Latest News All the Time
LARGEST HOME-DELIVERED CIRCULATION
LARGEST ADVERTISING VOLUME
MADISON 2345
The Times Telephone Number
Connecting All Departments

EQUAL RIGHTS

Los Angeles Times

LIBERTY UNDER THE LAW — TRUE INDUSTRIAL FREEDOM

In Two Parts — 40 Pages
PART I—TELEGRAPH SHEET—28 PAGES
MADISON 2345
The Times Telephone Number
Connecting All Departments

VOL. XLIX. FRIDAY MORNING, OCTOBER 24, 1930. C DAILY, FIVE CENTS

NEW ERA SET FOR STATE

...ive Begun for Prosperity

...cils and Committees of California Chamber in Annual Session

...ress Program Mapped ...Build Roads, Aid Trade ...d Save Resources

...N FRANCISCO, Oct. 23. (Ex-...)—Mapping of a vigorous ... for construction of high-... development of natural re-... stimulation of domestic ... and broadening of markets ... lands was begun by ..., agricultural and industrial ... of the State today as the ... meeting of regional coun-... committees of the State ... of Commerce got under ... the Hotel St. Francis.

... than 1000 delegates, all of ... familiar with the intrica-... the great machinery of com-... attended the session and ... into the comprehensive ... to bring to California a new ... prosperity.

...TER OPENS MEETING

...dolph J. Koster of San Fran-... president of the organization, ... the meeting with an ad-... before the assembled dele-...

"...e California Chamber of ...merce," he said, "is confident ... soundness of the industrial ... in this State. I see no ..., no complaining. We ... ourselves to the de-... of this great State and ... determined to find a way ... business conditions here ... to normal. That, gentlemen, ... task."

...e following telegram was re-... by Koster from President ...:

"...e express my greetings to ... California Chamber of Com-... and my warm appreciation of ... work in forwarding the de-... of the State."

...TUAL WORK BEGUN

...ening the general assembly ... committees adjourned to sep-... sessions, where the actual ... of the State chamber was ... to earnest.

... conservation committee be-... its task of saving the State's ... forests and of conserving its ... and resources; the foreign ... committee plunged into the ... of markets in Europe, ... America and the Near West; ... highways, industrial and aero-... committees turned their ... to trade and construction; ... publicity committee began plans ... the attraction of tourists, and ... agriculture committee com-... an exhaustive survey of ... farm problem in this State.

... foreign trade committee, ... I. Bentley, chairman, de-... most of the day to a study ... facilities for credit in shipment ... California fresh fruits abroad. ... matter was referred to a sub-... for consideration. It was

(Continued on Page 2, Column 4)

WIRES SING OPTIMISM

Thousands Given Employment

Plants Resume Operation as Hoover Committee Gets to Work

Fisher Body Corporation to Go on Full Time; Cab Fares Raised

NEW YORK, Oct. 23. (AP)—A series of items of business optimism sang across the wires of the nation today—the first anniversary of the stock-market crash.

They told of several thousand men being called back to full-time jobs, of plants preparing to resume normal operations and, in one instance of an increase in wage.

President Hoover's committee on unemployment began functioning at Washington and municipal agencies made definite movements for the relief of local conditions.

None would minimize the seriousness of the present situation, but there was an undercurrent of increasing optimism in the day's news.

From Detroit came announcement the ten plants of the Fisher Body Corporation outside Detroit will resume full-time operation Monday. Between 6000 and 7000 men who have been working only three days a week will benefit. The plants are situated in every area of the country.

The Yellow Cab Company of Chicago, reporting a steady increase in business since September, made public plans to add 1000 men to its present force of 3000. In San Francisco the Yellow Cab Company increased the wages of its 1000 workers by 25 cents a day, at the same time raising its cab rates.

JOBS PROVIDED FOR IDLE WORKMEN

WASHINGTON, Oct. 23. (AP)—The Federal government took concrete steps today to stem the tide of unemployment as the Hoover Cabinet committee set up to handle the problem began functioning.

Coincident with a call from Col. Arthur Woods, the relief director, asking industry to co-operate, government departments announced plans to provide employment to a number of the 3,500,000 idle Americans. The Postoffice Department took steps to suspend overtime work to regular employees in order that substitutes may obtain employment. Orders to this effect will go forward tomorrow.

Plans of the Shipping Board to reduce its domestic force by 500 and its foreign personnel by 250 in its reorganization program have been abandoned to prevent an increase in the number of jobless.

RIVER PROJECTS

Secretary Hurley moved to have the Army engineers adopt the "stagger system" of employment on rivers and harbors work, particularly along the Mississippi River. He also is seeking co-operation of con-

(Continued on Page 2, Column 2)

Do You See the Doughnut or the Hole?

THERE'S STILL A LOT OF "DOUGH" IN THE OLD NUT!
THE AMERICAN SPIRIT OF OPTIMISM
OOOH! THIS TERRIBLE DEPRESSION!
PESSIMISM
THE $TABILITY OF AMERICAN BU$INE$$
GALE

CALIFORNIA BIRTH RATE RUNS LOW

Golden State Reported Fourth From Bottom on Census Bureau's List

By a "Times" Staff Correspondent

WASHINGTON, Oct. 23. (Exclusive)—The California birth rate in 1929 was fourth lowest in the country. According to figures issued today by the Census Bureau, births in California during the year were 14.8 for each 1000 population, as compared with an average rate for the nation of 18.9.

As it happens, the other Pacific Coast States of Oregon and Washington, and the near-by State of Nevada, are the others with lowest birth rates.

Oregon's rate of 14.1 was lowest in the United States. Nevada was next lowest with 14.2 and Washington third low with 14.6.

The highest birth rate was 26.9, recorded in New Mexico. Utah with 24.8; North Carolina with 24.7; Alabama with 24; West Virginia with 23.8; Mississippi with 22.9 and South Carolina with 22.8 followed in the order named.

German Mine Toll Now 255

ALSDORF (Germany) Oct. 23. (AP) The death toll in the Anna II coal mine disaster of Tuesday had reached 255 tonight and it is believed a few more will be found in the debris-filled mine. The total includes sixteen who have died in hospitals of injuries.

Because of the great number of dead, the local cemetery has proved too small, and preparations were made today to lay out a new burial ground. In it, on Saturday, the dead miners will be placed in common graves.

FRANCE LAUNCHES NEWEST SUBMARINE

CHERBOURG (France) Oct. 23. France's newest submarine, the Promethee, a long-distance cruiser of 1500 tons, was launched today. The undersea ship is 295 feet long. Its surface speed is eighteen knots, submerged, ten.

Hundred Lives Reported Lost in Mexico Flood

TAMPICO (Mex.) Oct. 23. (AP)—The commander of the garrison at Alamo, State of Vera Cruz, reached the village of Chapopote Nuevo tonight, and, communicating with military heads here, said that as many as 100 persons may have died in floods there and that the town had been practically wiped out.

Wedding Rumor Denials Radioed Home by Coste

(Copyright, 1930, by New York Times)

PARIS, Oct. 23. (Exclusive)—To reports that he had been married to an American and was bringing his bride to France with him, Dieudonne Coste today wirelessed a denial to the Paris office of the New York Times, saying the report is "too absurd for words to describe it."

Coste also sent radio messages to Mary Coste and to several of his friends telling them the report is utterly untrue.

Toe Ringworm Cure Announced

NEW YORK, Oct. 23. (AP)—Discovery of a preventive for ringworm of the toes was announced to the First Institute of Podiatry tonight by Dr. Herman Goodman of New York, who said the disease affects half the population of the United States.

The remedy is not patented, but can be made by any druggist. It is a combination of two fungicides, salol and chloral hydrate, "to be dusted between the toes."

GERMAN POLITICAL MEETING BOMBED

DRESDEN (Germany) Oct. 23. (AP)—The throwing of tear-gas bombs tonight interrupted a Social Democratic political meeting while President Loebe of the Reichstag was speaking. Six persons received medical treatment. The bombs were thrown by political opponents of the Socialists.

BLIMP WILL BE USED IN FUEL TESTS

Navy Building Nonrigid Dirigible for Experiments With Gasoline Substitute

WASHINGTON, Oct. 23. (AP)—The Navy Bureau of Aeronautics announced today it has contracted for the construction of the largest nonrigid airship in the country for use by the Navy in experiments through which it hopes to develop a fuel gas which will replace gasoline.

The envelope for the ship now is being built by the Goodyear Zeppelin Company at Akron, O., while the car is being constructed at the Philadelphia naval aircraft factory.

The blimp will be 220 feet long and fifty-four feet in diameter.

The Navy Department long has sought a fuel gas of the same density as air so that equilibrium could be maintained in airship flying without the necessity of recovering water from consumed fuel.

College Opens Drive on Vice

LEBANON (Pa.) Oct. 23. (AP)—Suspension for two weeks of twenty-five upper classmen of the Lebanon Valley College was announced by officials today as opening a drive against drinking, gambling and swearing which, they said, are practiced at the college.

The suspensions followed investigation of charges of paddling made by several freshmen after a hazing session last week.

The ruling affects the varsity football team, as six of the students suspended are regulars.

Physician Gets Prison Term

PORTLAND (Or.) Oct. 23. (AP)—Dr. Charles J. Dean, physician, with clinics in Portland, Seattle, San Francisco and Los Angeles, was sentenced to serve thirteen months in McNeil Island Federal prison today.

He was convicted in Federal court several months ago on charges of violating the National Bankruptcy Act and was denied a new trial.

DRYS TO USE EDUCATION

New Drive Plan Announced

Business Men's Group Will Raise $10,000,000 Fund for Latest Effort

Youth Must Learn About Benefits of Prohibition, Leaders Assert

CHICAGO, Oct. 23. (AP)—A nation-wide program of education in behalf of prohibition was announced today by the American Business Men's Prohibition Foundation. Charles R. Jones, chairman, said a budget of $10,000,000 will be raised for newspaper and other advertising.

"More than 100 years of tireless education preceded the adoption of the Eighteenth Amendment," Jones said, "but with the ratification of the amendment by forty-six of the forty-eight States, practically all educational effort ceased.

PEOPLE FORGET

"People forget quickly; they must be told over and over again. Moreover, during these past ten years following the advent of prohibition, something like 12,000,000 or 13,000,000 young voters have come of age who were children when the amendment was enacted; this younger generation has been given little serious instruction in the meaning and possibilities of the Eighteenth Amendment."

Jones said the foundation was formed under a "not for profit" charter last January as a result of the growing realization of the need for education on prohibition. He said the organization first assembled statistics on the effects of prohibition and it now was ready to pass the facts on to the people.

BACKED BY NOTABLES

He added the plans had been approved by Amos W. W. Woodcock, director of the United States Bureau of Prohibition.

The foundation lists as members of its advisory board nationally known men from all sections of the country, including James C. Penney, chain store executive; S. S. McClure, magazine publisher; Louis J. Taber, master of the National Grange; Dr. William Lowe Bryan, president of Indiana University; Dr. Charles C. Selecman, president of Southern Methodist University; Dr. John Timothy Stone, president of McCormick seminary, and Amos Alonzo Stagg, director of athletics, University of Chicago.

TWO KILLED IN COLLAPSE OF TUNNEL

Caboose in Which Victims Rode Buried by Debris of Ohio Accident

STEUBENVILLE (O.) Oct. 23. (AP) Two men lost their lives and a third was injured seriously in the cave-in of a railroad tunnel that buried a Wheeling and Lake Erie freight train near Adena, twenty-five miles southwest of here, today.

The dead are E. E. Duga, 55 years of age, of Dillonvale, and Jerry L. Sells, 40, a conductor. The injured trainmen is Al Romando, 35, who suffered a crushed hip and a broken arm and leg.

Rescuers dug several hours in the debris before the men were removed. The victims were trapped in the train's caboose, which was demolished when it was caught with six freight cars about 300 feet from the east end of the tunnel. The cars were pulled from the tunnel by a locomotive.

The tunnel is about 800 feet long and leads through a hill 200 feet high. The portion that caved in was 300 feet in length.

Editor States Faith in Youth

WASHINGTON, Oct. 23. (AP)—Questioning the fairness of general criticism of young people for lack of sobriety because of a few reports of flask carriers, Dr. Daniel A. Poling of New York told the international convention of Disciples of Christ here today the youth of the country is fundamentally decent.

Dr. Poling, editor of the Christian Herald and president of the World Christian Endeavor, said criticism will not help the young people solve their problems.

SHORTHAND INVENTOR TAKES YOUNG BRIDE

GALLUP (N. M.) Oct. 23. (AP)—John Robert Gregg of New York, multimillionaire and inventor of the Gregg system of shorthand, and Janet Kinley, daughter of David Kinley, former president of the University of Illinois, were married here today at the home of C. N. Cotton, a relative of the bride. Gregg gave his age as 63 and the bride as 30. Gregg's home is in New York and his bride lived in Champaign, Ill.

DAWES HAS SEVERE COLD

LONDON, Oct. 23. (AP)—Ambassador Dawes was confined to bed today with a cold. He is expected to be up and about tomorrow.

Will Rogers Remarks:

BEVERLY HILLS, Oct. 23.—[To the Editor of The Times:] Say, we got a great treat in store for us next Tuesday evening—Bernard Shaw is going to talk to us over the radio for forty minutes. He is the most interesting and entertaining man in the world today. He and Mussolini are pretty near a tie. You don't need to ask any questions when you meet either one of 'em; just sit still and listen. Shaw told me that the United States and Russia are the most unique countries in the world today. Russia is trying a great experiment and America is trying everything that comes along, and that we were both in the experimental stage. England don't know yet whether Shaw is for 'em or against 'em.

Yours,

WILL ROGERS.

MAN'S SAGA IN MOUND

Hittite Hill Has Tale of Ages

Expedition in Turkey Lifts Veil on Human History Back to 10,000 B.C.

Spades of Chicago Party Uncover Relics of Ten Distinct Periods

ALISHAR (Turkey) Oct. 23 (AP)—A gray sun-baked mound stands in the heart of the ancient land of the Hittites. Burrowing through it for five years American archeologists have cut a cross-section of the history of mankind as they dug for a solution of the Hittite mystery.

On this one mound, the Alishar Huyuk (Huyuk is Turkish for "artificial hill,") a mound 2300 feet long and 2000 feet wide, situated 128 miles southeast of Angora the Oriental Institute of Chicago University has just completed its fifth season of excavations. Dr. Hans Henning von der Osten, leader of the expedition; Richard Martin of Chicago, and a German, Herr Reifenmuller, who are all veteran pursuers of Hittite mysteries, saw the 1930 expedition produce the most important results of the Oriental Institute's five years in Anatolia.

TEN DISTINCTIVE PERIODS

Digging eighty-one feet below the citadel wall, which crowns the Alishar mound, the expedition this year struck the dwelling-place of Stone-Age man, exposing relics of a settlement existing at least 10,000 years before the Christian era. Workings down to this Neolithic level, the expedition has exposed, one on top of the other, relics of ten distinctive periods of man's history.

Below the surface, where stood the remains of an Armenian settlement abandoned some eighty years ago, were found in succession the Osmanli strata, the Seljuk, the Byzantine, the Roman and the remains of the period comprising at

(Continued on Page 2, Column 4)

UNIONISTS IN BOMB NET

Eight Indicted by Jury

Bay City Film Operators' Agent Seized as Head of Theater War

Dynamitings in Theaters of Half-Dozen Coast Cities Charged

SAN FRANCISCO, Oct. 23 (Exclusive)—Reaching out from Sacramento, the arm of the law took in its grasp tonight Floyd M. Billingsley, business agent of the San Francisco union of motion-picture operators, on a charge of fomenting "little theater war," which has been waged in this city, the State capital, Fresno, San Jose and other coast cities between owners of neighborhood playhouses and members of the union.

Billingsley, arrested by Lieut. Malloy of the crime prevention bureau, is one of eight secretly indicted by the Sacramento grand jury on charges of attempted dynamite outrages in that city.

AGENT ASSERTED DIRECTOR

The San Francisco business agent, according to evidence gathered by the police and private detectives employed by theater owners, is said to have been the director-general of the gang which blasted the Nasser brothers Royal Theater on June 1, last, and recently planted the dynamite bomb at the Alhambra Theater, also owned by the Nassers.

He is also said to have arranged for the dropping of odor bombs. The Sacramento indictments and Billingsley's arrest came simultaneously with the opening of a war on the part of Fresno theater managers against the operators, resulting in the arrest of one of the union supporters and charges that the throwing of odor bombs was the work of the operators' organization.

Billingsley is in the city prison to remain until Sacramento authorities arrive to transfer him there. As he was booked "en route to Sacramento" he was not admitted to bail here. Superior Judge Pullen of Sacramento fixed the bonds of the indicted men at $5000 property or $2500 cash.

OTHERS ACCUSED

Others named in the Sacramento indictments and the charges against them are:

Walter Federolf, business agent of the Sacramento motion-picture operators' union; conspiracy to commit acts of violence. Joe Agathy, picture operator, placing dynamite in the Mission Theater, Sacramento, and conspiracy; Hiram W. Reynolds, picture operator, conspiracy; Leo Smith, operator, conspiracy; H. M. Addie, operator, conspiracy; Joe Gerbert, operator, conspiracy; "John Doe" Walker, operator, conspiracy.

The indictments were voted only after a battle which extended over three days, during which extreme bitterness was engendered in the grand jury room.

At times the exchanges between the jurors themselves and between the foreman, R. L. Ennis, and his supporters and the witnesses became so heated, it is reported, that Neil McAllister, the District Attorney, is said to have felt compelled to interfere.

Ennis, who is president of the Sacramento Federated Trades Council and employed as a printer in the State Printing Office, was said to have been impressed by the "frame-up" charges of John Connelly, attorney for the picture operators. Ennis is reported to have won over three of the grand jurors to his views.

Had the jury failed to indict, Emil Heber, owner of the Mission Theater, stood ready to swear to complaints. This is said to have influenced the grand jury in its action.

Sacramento's "theater war" has

(Continued on Page 2, Column 5)

CHIANG BECOMES CHRISTIAN

China's President Baptized at Mission Under Auspices of Methodist Church, South

SHANGHAI, Oct. 23. (AP)—President Chiang Kai-shek of China has been converted to Christianity. Appearing unexpectedly in Shanghai late today the generalissimo went to the home of his mother-in-law, Mme. K. T. Soong, and was baptized into the Christian faith by sprinkling, according to the rites of the Methodist Episcopal Church, South.

The ceremony was performed by a Chinese pastor, Rev. Z. T. Kuang, a graduate of the Southern Methodist Episcopal Mission University at Soochow. The mission's headquarters is at Nashville, Tenn. The pastor said Chiang explained his action in these words:

"I feel the need of a God such as Jesus Christ."

ACT SURPRISES

The President's conversion and baptism came as a distinct surprise to Shanghai. Only a few intimates, mostly relatives, attended the ceremonies after the Chief Executive came suddenly from the capital at Nanking.

Christian circles heralded the baptism with great joy and said it struck a blow at Communism. Communists have been directing attacks at foreigners recently and particularly at Christianity as being representative of foreignism.

Pastor Kuang said he did not expect Chiang to take an active part in church affairs as he is too busy with government duties but that "he and the spirit of Jesus Christ within him will go marching on."

RELATIVES' INFLUENCE

The President's conversion is believed to have been due to the in-

ACES SPAN GLOBE BY PHONE

Kingsford-Smith and Rickenbacker Exchange Views on Future of World Aviation

SCHENECTADY (N. Y.) Oct. 23. (AP)—Two famous aviators, Wing Commander Charles Kingsford-Smith, the Australian who has flown around the world, and Eddie Rickenbacker, premier American war ace, talked with each other by radio telephone halfway around the globe, today. The conversation was broadcast by WGY and stations composing the blue network of the National Broadcasting Company.

Atmospheric conditions were excellent, Martin P. Rice of the General Electric Company staff opened the conversation between the Sacandaga experimental station W2XAF, near here, and 2ME at Sydney. He congratulated the Australian aviator on his successful flight around the world and asked about the dangers of the trip. Kingsford-Smith replied that the dangers were not great, except that on part of the flight he was dependent on one motor, whereas usually he had three motors.

Then Rickenbacker at New York was cut in. He asked the Australian what was most necessary for the establishment of transcontinental and transoceanic air service. Kingsford-Smith said that in his opinion the first thing needed is a plane with a cruising speed of better than 150 miles an hour. Rickenbacker told the Australian that a plane had been designed recently with a cruising speed of more than 170 miles an hour.

Kingsford-Smith said he intended to devote his time and energy to the business of air transport. Within a year, he said, an air service would be in operation between Australia and Tasmania, and he predicted that within five years there would be passenger and transport lines making the trip between London and Sydney in twelve days.

THE DAY'S NEWS SUMMED UP

...ATURES. Radio, Page 11 ...E; Women's Pages, Clubs and ..., Page 6 and 7, Part II; Mar-... and Financial, Pages 16 to 19, ... Oil News, Page 19, Part I; ..., Page 16, Part II; Comics, ..., Page 17, Part I.

...NEWS IN SPANISH. Page 20, ... II.

...SHIPPING NEWS. Page 13, ... I.

...NEWS OF SOUTHERN COUN-... Coachella Valley to have ... share in Boulder Dam water ... Imperial Valley in combined ... Imperial Irrigation District ... majority votes. Sixteenth an-... Tangerine Apple Show opens. ... pollen begin war on care-... growing and walking. Gardena ... to Legionnaires of district. ... Wood may get Imperial hay. ... II, Part I.

...SPORTS. Stars take second ... from Angels. Page 13, Part ...

...Indians leave for Stanford game. ... 13, Part II.

...CITY. Supreme Court ... State's plea for rehearing on ... Court order in Pantages ... Page 1, Part II.

...Man and woman jailed in ex-... plot expose. Page 12, Part ...

...Two killed and one hurt as huge ... tank blows up in Venice. Page ... Part II.

...Consecration ceremony at St. ... Church witnessed by ... Page 2, Part II.

...Department sets hearing on ... Department plans for Novem-... 8, next. Page 3, Part II.

...Fleet invites visitors to ... San Pedro on Navy Day. ... 1, Part II.

...Grand jury considers transfer of ... motor patrol to State. Page ... Part II.

...THE WEST. Bay City business ... for motion-picture operators ...

union arrested as director of theater bombings; seven others indicted. Page 1, Part I.

State Chamber maps vigorous program to bring new era of prosperity. Page 1, Part I.

State Tax Commission chairman predicts lower levies on real estate. Page 2, Part I.

Brother-in-law seized after asserted confession by Denver woman that she killed stepchild. Page 4, Part I.

GENERAL EASTERN. Business leaders announce drive to educate young people on prohibition. Page 1, Part I.

Kingsford-Smith and Rickenbacker discuss future of aviation in phone talk spanning half the globe. Page 1, Part I.

Chicago gang leader slain by enemies from ambush. Page 3, Part I.

WASHINGTON. Industrial plants announce new activity as Hoover committee on employment begins to function. Page 1, Part I.

Thirty-day extension granted to Shuler's radio station pending investigation of charges. Page 2, Part I.

Department of Commerce survey shows vast contribution of Pacific Southwest to national wealth. Page 3, Part I.

Stimson says embargo on arms shipments to Brazil required by international law. Page 4, Part I.

Eight orators in Washington for international finals tomorrow. Page 5, Part I.

Fess predicts Republicans will retain control in Congress. Page 9, Part I.

FOREIGN. Hittite mound yields tale of ages back to 10,000 B. C. Page 1, Part I.

President of China baptized in Methodist Episcopal Church, South. Page 1, Part I.

Ex-Premier Baldwin and other Conservative leaders attack MacDonald's Palestine policy. Page 2, Part I.

Troops throng Assisi for wedding of King and Princess tomorrow. Page 8, Part I.

Soviet organ admits industrial program not keeping up to schedule. Page 3, Part I.

MacDonald confers personally with premiers on dominion problems. Page 4, Part I.

EARLY COPY

SUNDAY TIMES WANT ADS

Should be sent or phoned today or tomorrow morning.

CLOSING HOURS:

Saturday Noon — For Real Estate, Leases, Oil and Mining Property, Money to Loan and Business Opportunities.

7:30 P. M. Saturday — For Used Cars Rentals, Miscellaneous for Sale, Help Wanted, Lost and Found, Special Notices, etc.

MAdison 2-3-4-5

LOWER REALTY TAXES SIGHTED

State Commission Chairman Promises Relief

Pledge Made at Convention of Property Dealers

New Revenue Raising Plans Not Yet Developed

BY JAMES L. DAVIS
"Times" Real Estate Editor

SANTA CRUZ, Oct. 23. (Exclusive) — That California property owners may expect relief from a portion, at least, of the tax burden they now bear was the promise made today to realty brokers of the State in convention here by Edgar C. Levey, chairman of the State Tax Commission.

Mr. Levy lauded the realty men's program of tax relief and declared it is receiving careful consideration by the commission.

Just what form this relief will take Levey did not say nor did he intimate from what sources additional revenue would be derived if real estate is relieved from a part of that which it now pays.

REVENUE SUGGESTIONS

"Our commission seriously doubts if it can put into effect the plan of the last tax commission owing to the difficulty to be encountered in its application," Levey declared. "Various methods have been suggested to our body for raising additional revenue, among these is an income tax, but I do not believe the people of this State are ready for it, but I believe it will come ultimately.

"Luxury and sales taxes also have been suggested but our commission has found that revenues from such methods usually mean a tax on cigarettes and tobacco only. Deep consideration will be given by the committee to severance taxes."

HOME BUILDING PROBLEM

Harry S. Wanger, Sacramento, representing the California Building and Loan League, asserted that the decrease in home building this year throughout the country had not been due to business depression but to lack of home owning propaganda, the presence of red tape in the home-owning transaction and a wrong attitude on the part of the public toward how to figure used property values.

"Realty values would be greatly stabilized if home owners fully realized the advantages of keeping their property in good repair at all times," Wanger said. "Because the home owner does not have to accept the loss due to depreciation until the property is disposed of, he does not realize the financial advantage of taking care of his property."

Because the Los Angeles Realty Board was the only one which entered the appraisal contest for the Homer P. D. Kingsbury cup the appraisal committee decided there was "no contest." Arthur C. McDevitt and Frank G. Buckley, representing the Los Angeles board, submitted a masterful appraisal.

BORDER ROW REVIVED BY GOV. BERNAL

Edict Orders Americans Working in Mexicali to Live in Mexico

MEXICALI, Oct. 23. (Exclusive)—Reviving an issue which has been agitated along the California-Mexico border for several years, Gov. Arturo Bernal today signed an order requiring American employees in Mexicali, who now make their homes on the American side of the line, to establish residence on Mexican territory.

The order will affect several hundred Americans who are employed in resorts and industrial plants in Mexicali. Today's order contained the names of Americans who are to be affected, and while the heads of establishments were not included, they were required to sign an acknowledgment that the order had been received and would be carried out. A similar regulation was announced under a previous administration, but later was rescinded when it was disclosed that suitable housing facilities were not available in Mexicali for the large number of Americans involved. American interests in Lower California indicated today they will protest against the enforcement of the edict.

Gov. Bernal today issued an emphatic denial of recent rumors printed in local Mexican papers to the effect that the circulation of American money in Lower California is to be banned. "This false report probably resulted from a misunderstanding of a recent order which requires that price tags on goods displayed in stores must be in Spanish," explained the Governor. "Merchants may accept foreign money in exchange for goods if they desire, but all signs and price tags must be in terms of Mexican currency."

STRIKE AID ASKED

WASHINGTON, Oct. 23. (AP)—The American Federation of Labor today appealed to its affiliated organizations for financial contributions to support the strike of textile mill workers in Danville, Va.

ORIGIN OF LIFE LAID TO RAYS

Ultra-Violet Light Stronger Than Any Now Known Credited by Expert

CHICAGO, Oct. 23. (AP)—A scientific conception of the origin of life—that protoplasm was activated into life by ultra-violet light rays of a power now unknown—was explained today by Dr. Irving S. Cutter, dean of the Northwestern University medical school.

In a lecture on contemporary thought before the Medill School of Journalism, Dr. Cutter said life arose amid conditions which have disappeared from the earth, never to return.

"It seems certain that ultra-violet light from a sun far hotter than it is today played a predominant part in bringing about complex chemical combinations."

PLANTS START ON FULL TIME

(Continued from First Page)

tractors to aid in increasing the number of jobs on certain projects.

Although Chairman Legge of the Farm Board noted that agency had no means of disposing of the wheat purchased in stabilization operations to aid the unemployed, he said in his response to questions that if Congress wished to pay for the wheat, the board will be glad to turn it over to the jobless.

The Hoover Cabinet committee relief director began the formulation of his working organization after early conference with the President, attended by Secretaries Lamont and Hurley and Undersecretary of the Treasury Mills.

AID TO BE DRAFTED

Col. Woods said he will draft men from all over the country to assist in the work. Requests are to go forward at once to State and city agencies, the Census Bureau, the American Federation of Labor and other organizations that have information on the situation.

In addition industries are to be asked for data on conditions affecting employment.

Most of the day was spent by Col. Woods in getting in touch with men in industry to handle various phases of the committee's work. He also plans to study the advisability of immediately setting up State organizations.

Referring to industry, he said, he not only expects it to do its part, but added, "I see that it is already doing so." He said he expects more co-operation.

Col. Woods said he hoped he will be able to reassemble the personnal of the 1921 unemployment conference, which he directed for President Hoover when the Chief Executive was Secretary of Commerce.

TEN FISHER PLANTS TO GO ON FULL TIME

DETROIT, Oct. 23. (Exclusive)—Ten plants of the Fisher Body Corporation located outside of Detroit, will resume full time operations Monday, H. J. C. Henderson, manager of sales, announced today.

The ten plants have been operating three days a week, Mr. Henderson said, and will return to the regular week of five and one-half days. The new schedule will affect between 6000 and 7000 employees who have been working half-time.

ELECTRICAL BUSINESS EXCEEDS PEAK OF 1929

SAN FRANCISCO, Oct. 23. (Exclusive)—Business is better in the electrical industry today than it was even in the peak year of 1929 and it is continuing to improve, according to addresses delivered today at the convention of the commercial section of the Pacific Coast Electrical Association.

Al C. Joy of the Pacific Gas and Electric Company declared sales of golf balls, automobiles, buildings, chemicals, electricity, paper, pulp, rubber and textiles this year have surpassed sales last year.

Baker Murder Links Forged

WASHINGTON, Oct. 23. (Exclusive)—Evidence connecting Herbert M. Campbell in several respects with the murder of Mary Baker, was produced today as the trial of the Virginia real-estate dealer for the crime proceeded in the District of Columbia Supreme Court.

The gun with which the young Navy clerk was killed and which is asserted to have belonged to Campbell, and a pair of pigskin gloves said by witnesses to have been claimed by him after their discovery near the scene of the crime, were introduced as exhibits. Two Arlington county (Virginia) officials testified that Campbell admitted they had "enough on him" to send him to the chair.

RYAN SCION GETS DIVORCE

SHERIDAN (Wyo.) Oct. 23. (AP)—Thomas F. Ryan, II, grandson of the late Thomas Fortune Ryan, New York multimillionaire, today obtained a divorce from Margaret M. Ryan on grounds of desertion.

BALDWIN RAPS PALESTINE RULE

Ex-Premier Leads Protest on MacDonald Policy

Other Conservative Chiefs Join in Attack

Effect on American Jewry Deplored in Letter

LONDON, Oct. 23. (AP)—Stanley Baldwin, Sir Austen Chamberlain, and Col. L. C. S. Amery in a letter to the London Times today severely criticised the MacDonald ministry's new policy toward Palestine as advanced in a statement by Lord Passfield, Secretary of State for the Colonies, Monday.

The letter of the three men, two of whom are the leading figures in the British Conservative party opposition, concludes: "It is only too evident that the effect of the white paper upon public opinion of the American Jewry and elsewhere is to create a feeling of distrust in British good faith, which is the most precious asset of our foreign imperial policy."

JEWISH LEADER PRAISED

The letter pays high tribute to Dr. Chaim Weizmann, who has resigned his presidency of both the Jewish agency and the Zionist movement in protest at British adoption of a policy which is deemed by his followers to do away with the project of making Palestine a national home for Jews and puts a ban on immigration there.

The outright opposition of the Conservative leaders, who held the posts of Premier, Foreign Minister and Minister of the Colonies in the last government, coming at a time when a new general election threatens, may prove an important factor in political developments of the next few weeks.

"NEGATIVE POLICY"

The signatories say they are profoundly conscious of the two-fold obligation toward the Arabs as well as the Jews, which was embodied in the mandate and has provided the basis of the policy since pursued by every British government in turn.

"What we regret is that His Majesty's government would appear now to have abandoned that policy," the letter says.

"Without giving either Jewish or Arab opinion an opportunity to express itself or allowing the voice of the British Parliament to be heard, they have laid down a policy of so definitely negative a character that it appears to us to conflict not only with the insistence of the Council of the League of Nations that it would be contrary to the intention of the mandate if the Jewish National Home was crystallized at its present stage of development, but with the whole spirit of the Balfour declaration and of the statements made by successive governments in the last twelve years."

MASS MEETING CALLED TO REGISTER PROTEST

"Great Britain's Betrayal of the Jew" will be discussed by Jacob M. Alkow, secretary of the Pacific Coast Zionist Organization, at a mass meeting to be conducted this evening at Rodef Sholom Temple, Jefferson and Cimarron streets.

"England's recent prohibition of immigration of Jews to Palestine has stirred the Jewish communities of Los Angeles and of the entire Pacific Coast," said Mr. Alkow. "Economically, Great Britain's action is a blow to the world. Palestine today is one of the few spots in the world in which there is no unemployment. Hundreds of thousands of Jews are ready and anxious to go there and their migration would help to relieve the distress caused by lack of employment in other parts of the world."

According to Mr. Alkow, tonight's meeting is the first of a series of protest meetings under the auspices of the Pacific Coast Zionist Organization.

BRITISH CONSULATE IN WARSAW ATTACKED

WARSAW, Oct. 23. (AP)—Windows were smashed today in the building of the British consulate in renewed anti-British demonstrations organized by Hechaluts, Zionist youth pioneer organization, in protest against the British statement of policy on Palestine.

Demonstrations took place in front of the British Embassy and the British Consulate. Strong detachments guarded the buildings and prevented the crowds from entering.

In the afternoon a second demonstration took place outside the consulate building under the auspices of the Zionist Labor party, Poale Zion. Shouting "down with the British government" the demonstrants hurled stones at the consulate building but were dispersed by police.

Four jews were arrested. The Embassy and Consulate now are under guard.

PROTEST OF JEWISH NATIONAL COUNCIL FILED

JERUSALEM, Oct. 23. (AP)—Pinchas Rutenberg, chairman of the Jewish National Council, today officially submitted to high commission chancellor the council's protest against the British government's new statement of its future Palestine policy requesting that a copy of the protest be forwarded to London. The official protest reads as follows:

"We have no confidence in British administration governed by this statement of policy. We will not take any part in nor shall we recognize any parliamentary institution set up to prevent us from rebuilding our country."

TURKS AWAIT VENIZELOS

ISTANBUL, Oct. 23. (AP)—Plans of the Turkish government for the visit of the Greek Premier, Eleutherios Venizelos, today stood completed. Venizelos will arrive Saturday.

LUCK RIDES WITH MAN IN CRASH

Car, Struck by Train, Lands on Speeding Engine with Motorist Unhurt

INDIANAPOLIS, Oct. 23. (Exclusive)—W. R. Holt, a railroad man of Colfax, today has qualified as the luckiest motorist in Indiana.

Holt's car was struck on a grade crossing near Dale by a speeding passenger train. The automobile was flung into the air and came down squarely on the pilot of the engine.

Holt, unhurt, clung to the pilot while the train speeded another quarter of a mile before the engineer stopped it.

DRIVE LAUNCHED FOR PROSPERITY

(Continued from First Page)

decided also to leave to the United States State Department the question of relinquishment of American extraterritorial rights in China.

Representative Englebright, father of a fire prevention bill now pending in Congress, addressed members of the conservation committee on the measure and the committee heartily indorsed the bill.

At a luncheon following the morning sessions, A. J. Mount, president of the Bank of Italy and chairman of the chamber's finance committee, issued a plea to California's fifty-eight counties for co-operation with the chamber in its drive to raise $500,000 by 1932 to finance campaign projects. Other speakers were:

Leland Cutler, president of the San Francisco Chamber; Shannon Crandall, vice-president of the Los Angeles Chamber, and Angelo J. Rossi, representing Mayor Rolph.

The committee will report on today's deliberations at a board of directors' meeting tomorrow. Action will be taken at that time on committee recommendations.

FIGHT FOR IMPERIAL HAY RATE CUT INDORSED

SAN FRANCISCO, Oct. 23. (Exclusive)—Imperial Valley hay producers today won the indorsement of the agricultural committee of the State Chamber of Commerce in their efforts to get a rate concession from the Interstate Commerce Commission so they can help relieve drought conditions in the Middle West by shipping alfalfa hay to farmers and cattle raisers badly in need of it for winter forage. The committee undoubtedly will recommend its adoption by the board of directors tomorrow and the board is expected to grant it.

The hay producers of the Imperial have won, in fact, I.C.C. sanction of approximately the Yuma rate of $13 a ton, the Imperial rate being $13.40, effective November 1.

The Arizona Hay Traffic Association, however, has protested the rate with the contention it is discriminatory and is seeking to have the Interstate Commerce Commission rescind its action.

Arizona's attitude in the matter is considered ill-advised, at the least, as an actual surplus of alfalfa exists in the Imperial and the Middle West needs it. There are approximately 200,000 acres of alfalfa in the Imperial, yielding six to seven tons an acre, or more than is needed to care for dairying needs of the coastal plane and Southern California, according to Robert Hayes, secretary of the El Centro Chamber of Commerce. That organization initiated the move for the rate concession.

MOUND YIELDS SAGA OF MAN

(Continued from First Page)

once the Gallic invasions of Asia Minor, the Cappadocian Kingdom and the Phrygian.

Downward, farther away and longer ago, come the strata of the new Hittite empire, and downward again, leaving the Iron and coming to the Bronze Age, appear the remains of the great first Hittite empire, which rose to power in the second half of the third millennium, B. C., and fell somewhere around 1800 B. C. Piercing below this great treasure house for Hittite study, the American expedition passed the strata of men of the Copper Age, and so at last reached Neolithicum, exposing the wooden roof-support of a dwelling inhabited by man 12,000 years ago.

For thirty years scientists have been seeking the key to the Hittite riddle. The Bible gives little more than the name of the mighty, mysterious warriors whose sway over Asia Minor extended even to Egypt and Babylon, and whose subsequent disappearance from history has not yet been explained.

TABLET RECORDS

Hittite tablets which have been deciphered give brief light upon great men and great events. There stands out the name of the Hittite King Kusharra, who in the third millennium, B. C., conquered far and wide and made Hattushash (the modern Turkish village of Boghaskeuy) the capital of the Hittite empire. From a Babylonian chronicle it is known that Hittites sacked Babylon and ended the great Hammurabi dynasty.

Greatest of Hittites, the scant records show, was King Shubbiluliuma, who brought the empire to its greatest height around 1400 B. C.

After the year 1200 B. C., all records of the Hittites suddenly cease. By some still unknown catastrophe, their empire was obliterated from the face of the world and from the annals of history.

How this lost race lived in the days of its power is being brought to light by the American expedition in Anatolia.

SHULER'S RADIO UNDER INQUIRY

Federal Commission Delves Into KGEF Charges

License Extended One Month Pending Decision

Pastor May Be Called for Regular Hearing

WASHINGTON, Oct. 23. (AP)—The Federal Radio Commission today granted a thirty-day extension from November 1 of the license of Station KGEF at Los Angeles pending an investigation of charges brought against the station. The station is operated by Rev. Robert P. Shuler of Trinity Methodist Episcopal Church, South.

The commission did not make public the charges against the broadcaster.

The charges against Shuler and Station KGEF were filed with the commission by George D. Lyon of 809 South Los Angeles street, Los Angeles.

Radio Commissioner Harold Lafount, whose territory includes California, said the charges so far placed before the commission are numerous but general. He said word was received from Lyon today that affidavits and more specific charges are being forwarded.

It has been reported that Shuler, through Station KGEF, has attacked city judges, the heads of various city departments and various religious, fraternal and other organizations. He was reported also to have given fiery political talks over his station.

Lafount said if the commission's investigation warrants further action Shuler will be called for a regular meeting.

He said action either positive or negative can be expected before the expiration of the thirty-day license granted.

NIX ENCOURAGED IN FIGHT ON SHULER

Lloyd S. Nix, former City Prosecutor, associated with George D. Lyon, who has filed a complaint against Rev. R. P. Shuler's radio station with the Federal Radio Commission, issued the following statement concerning it last night:

"I am advised the Federal Radio Commission this afternoon granted Shuler a temporary permit to operate his station for thirty days only, pending investigation preceding hearing of the charges filed by George D. Lyon.

STATION "ON TRIAL"

"Ordinarily permits are issued for ninety days. A station on a thirty-day temporary privilege is in a precarious position. It signifies the Federal Radio Commission is taking every orderly step toward determining what discipline, if any, should be meted out to the offending station. This is the first time during its hectic career that Mr. Shuler's station has been officially placed on trial. This means the Federal government has taken cognizance of his violence and recklessness and is considering Shuler's offenses against public decency and public interest. It is one of the necessary steps to bring the agitating preacher before the national bar of justice.

"I do not know what form his discipline may take. We—speaking for the complainant, Mr. Lyon—have not asked for the revocation of his license. We have not asked for interference with the legitimate freedom of speech, but we have submitted legal evidence in support of our contention that he destroys confidence in courts, law and constituted authority and institutions; dangerously inflames the public mind, as evidenced in the murder of Motley Flint by Keaton; incites race hatreds by setting Negroes against whites, gentiles against Jews, and native born against foreign born; stirs up religious animosities, pits massesagainst classes; maligns persons in private and public life; uses his radio to vent private grudges; broadcasts misstatements directly and by innuendo. He has recklessly attacked civic, social and commercial organizations, as well as churches, schools and relief organizations.

"SOILING" REPUTATIONS

"I charge that mainly for selfish and mercenary reasons, with the great prestige of his sacred calling, and backed by the authority of his powerful and respected denomination, for three years, he has been harmfully and heedlessly soiling reputations and wrecking the honorable business of the community.

"I know public sentiment is overwhelmingly opposed to Shuler's practices. We appreciate the countless evidences of public support that have come to us, and will be grateful for the continued manifestation of approval. The more this support is crystallized in some definite form of expression, the greater value it has in aiding us to win our fight."

UNIONIST TAKEN IN BOMB NET

(Continued from First Page)

been waged since September 13, last, when the proprietors issued orders that one instead of two operators would be employed in the projection rooms of the Mission, California, Sequoia, Del Paso, New Roseville and Liberty theaters. The operators struck.

This move was followed by the beating of nonunion operators and the picketing of the theaters. Superior Judge Shields issued an injunction forbidding the picketing, but permitting the unionists to sell papers presenting their side.

In the cases of assault a number of arrests were made on charges of disturbing the peace.

CREED BOON TO CLEVELANDERS

"Amish" Believers Send Food To Two Hundred Hungry

CLEVELAND, Oct. 23. (AP) Two hundred hungry Clevelanders were thankful today for the teaching of the Amish religion that it is wrong to let a fellow-man starve. Fifteen Amish families of Millersburg, O., sent chickens and other farm produce here last night to feed the 200 hungry ones.

The Amish plan to send another load of food about Christmas.

RICH WIDOW GIVES AID IN CANCER WAR

Mrs. W. J. Conners Offers Palatial Home in East to Dr. Coffey for Research

NEW YORK, Oct. 23. (Exclusive) The chance meeting in San Francisco recently of Dr. Walter B. Coffey and Mrs. Grace I. Conners, widow of William J. Conners, Sr., Buffalo capitalist and political leader, resulted today in Mrs. Conners offering her palatial residence on Long Island to the surgeon for cancer research purposes.

Dr. Coffey, chief surgeon of the General Hospital of the Southern Pacific Railway in San Francisco, and his assistant, Dr. John Humber, startled the medical world during the last year with the development of a new treatment for cancer.

Mrs. Conners announced that she made the offer of her home, the Monastery, at Huntington Bay, and the fifteen acres surrounding it to the two surgeons.

Mrs. Conners said she will endow the clinic on Long Island if it is acceptable to the trustees of the cancer fund in California.

BILLINGS CASE EVIDENCE FILED

Three Affidavits Presented to Supreme Court

Two Deal With Photographs Taken of Parade

Documents Presented by Court's Attorney

SAN FRANCISCO, Oct. 23. (Exclusive)—Three additional affidavits in the Billings pardon application hearing were filed with the State Supreme Court today by Fred L. Barry, acting as investigator and attorney for the court.

Two of them deal with photographs taken on the day of the Preparedness parade explosion in 1916 and the third with the credibility of John MacDonald, recanting witness.

C. M. Myers, photographer of this city, declares in one of the documents that he was approached late in July or early in August after the explosion to work over a camera film so it would show the face of a clock.

"If you can bring out the time on the face of the clock," he said he was told, "we will make it worth your while." He said it was impossible for him to do so. The photographs are those purportedly showing Thomas and Rena Mooney on the roof of the Ellers Building.

Charles M. Fickert, District Attorney during the prosecutions of Mooney and Billings, submitted an affidavit saying he had seen a printed photo from a motion-picture reel showing what he believes was the auto of Israel Weinberg, one of the defendants in the four trials. All copies, he learned later, were purchased by the International Workers' Defense League.

WOMAN RED CONVICTED

DAYTON (O.) Oct. 23. (AP)—Miss Rose Clark, 23 years of age, Cleveland Communist leader, has been found guilty of disturbing the peace by a jury in Municipal Court as a result of her activities in addressing a Communist meeting here last August.

GENERAL ELECTRIC
ALL-STEEL REFRIGERATOR
$220
Economical refrigeration is one of the many reasons why thousands are equipping their homes with the General Electric. Costs only a few cents a day to operate. Use the Budget Plan. Phone TU. 1181
PARMELEE DOHRMANN
FLOWER AT 8th

"The Ambassador"
By their incomparable quality, Johnston and Murphy Shoes have won the loyal patronage of men with highly discerning taste in dress.
This new model on the Ambassador last, in the new darker toned tan calfskin is priced at 15.50.
THE JOHNSTON & MURPHY SHOE
WETHERBY • KAYSER SHOE COMPANY
536 West Sixth Street
727 South Broadway
715 South Flower Street
6334 Hollywood Blvd.
476 E. Colorado, Pasadena

Country Club Manor
OPPOSITE WILSHIRE COUNTRY CLUB
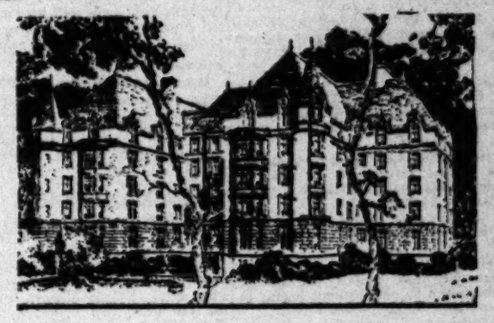
The Country Club Manor Apartments in surroundings and interiors offer you that combination of charm and utility that go to make for ideal living. Arranged for easy housekeeping. Overlooks either the verdant Wilshire Country Club or the spacious beautifully landscaped central garden.
PRICED FROM $125
Unfurnished
ROSSMORE at BEVERLY BLVD.
316 North Rossmore Avenue
Telephone HO. 9468

Game Season opens at Spalding's
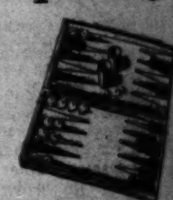
BACKGAMMON. A social necessity and a grand game in its own right. We have many sets to choose from. $5, $9.50, $15 and up

QUARTERBACK. A game that gives you all the fun of football without the bumps. Calls for plenty of brain work, but no liniment. $2.

DERBY DAY GAME. The least expensive—and one of the most exciting ways to follow the ponies. $5.

DART GAME. Anyone who at times feels like throwing things will enjoy this game. $4.
Carrom Boards $5 up
Indoor Golf Games $3 and $5
Ping Pong $2.50 up
716 South Hill Street

EVERY FAST BOAT OUT OF EUROPE...
Straight to the shops of Milnor come gifts from Old World Marts on virtually every America-bound liner . . . personally selected and sent direct by Milnor's buying staff in Paris, Vienna, Florence, Frankfort-on-Main and Berlin. Visit a Milnor shop today . . . and see these fascinating imports!
Twenty-four Convenient Shops Now
MILNOR
Prices from Fifty Cents to Five Thousand Dollars
HEADQUARTERS . . IN THE BILTMORE HOTEL

HEMORRHOIDS
And All Rectal Troubles —Ask Your Druggist For
P. C. OINTMENT
ITCHING, PAINFUL and TORTURING HEMORRHOIDS (piles)—and all other distressing rectal diseases—respond immediately to the cooling, healing effects of P. C. Ointment. One trial convinces. Owl Liggett and druggists generally have it, or will get it for you.
Produced and Guaranteed by the Pacific Coast Proctological Clinic.

EVERY MORNING IN THE YEAR Los Angeles Times DAILY FOUNDED Dec. 4, 1881
The Times Building, First and Broadway. Phone MAdison 2345
90c per month DELIVERED BY CARRIER Single Copies, Daily 5 Cents Sundays, 10 Cents
By mail to Postal Zones 1 to 4, inclusive, including California, Arizona, Nevada, Utah, yearly $12.50, monthly $1.05; in Zone 5, including Colorado, Idaho, Montana, New Mexico, Oregon, Washington, yearly $15.00, monthly $1.50; in Zones 6, 7 and 8, balance of States, Canada and Mexico, yearly $18.00, monthly $1.50. POSTAGE PREPAID. Entered as second-class matter Dec. 4, 1881, at the Postoffice at Los Angeles, Cal., under the Act of March 3, 1879.
FRIDAY MORNING, OCTOBER 24, 1930. VOL. XLIX. NO. 225

SOUTHWEST SETS PACE IN NATIONAL PROGRESS

...pire's Contribution to Country's Wealth Shown in Survey by Commerce Department

...SHINGTON, Oct. 23. (Exclusive)—Developing along lines ...ly its own to a condition of high productivity, the Pacific ..., an empire of more than 399,025,920 acres comprising ..., California, Nevada, New Mexico, Utah, Eastern Idaho and ... of Texas, is contributing enormously to national pros... and at the same time is setting the pace in various economic ... developments. This is shown in a 650-page com... survey, made public today by the Department of Com... It was prepared under the direction of C. R. Niklason for ... commerce division of the department.

...describes the most compre... economic and business study ...ation ever issued in a sin... volume and contains a history ...e Pacific Southwest's settle... upbuilding; physical factors, ...logical conditions, industries, ... trade areas and relation... to the nation; all detailed in ...plemented with 220 charts ... maps and many statistical ...

GREAT ACTIVITY

...discloses that while this region's ...ation is only 4.7 per cent of ...ation's total in an area that is ... per cent of continental United States, its progress has been remarkable as indicated by the following excerpts, the percentage figures of which mean in each instance the proportion of the national total:

Number of farms, (1925,) 226,574; 3.6 per cent. Total farm population (1935,) 954,145, 3.3 per cent. Farmlands (1925,) 90,329,000 acres, 9.8 per cent. Crop lands (1925,) 14,700,000 acres, 3.8 per cent. Total value of crops (1924) $273,548,000, 3.7 per cent. Value of live-stock products (1924) $159,089,989, 6.8 per cent. Value of dairy products (1924) $75,982,469, 8 per cent; poultry and eggs (1924) $54,428,849, 5.5 per cent; wool and mohair (1924) $28,676,680, 30.8 per cent. Estimated cash income on farms, yearly average, 1922-1925, $684,370,000, 7.2 per cent. Farm values as of January 1, 1925: live stock on farms, $365,641,000, 7.5 per cent; land and buildings, $3,979,602,000, 8 per cent; all farm property, $4,503,967,000, 7.9 per cent.

There were some 267,024,285 acres of Federal, State and railway lands in 1928. "More than 40 per cent, or approximately 60,000,000 acres of the area of natural forests in the United States, and more than 70 per cent, or about 141,000,000 acres, of the public domain, is within the Pacific Southwest," says the report.

The manufacturing situation is shown to be as follows:

Manufactures, 1927: Number of establishments, 11,295, 5.9 per cent; average number of wage earners, 293,345, 3.5 per cent; wages, $416,395,000, 3.8 per cent; cost of material, $1,686,479,000, 4.8 per cent; value added by manufacture, $1,185,298,000, 4.3 per cent; value of product, $2,871,677,000, 4.6 per cent.

Mining, 1927: Value of products, $692,875,000, 17.9 per cent; number of employees, 42,958, 4.4 per cent.

Bank deposits: Total January 1, 1928, $3,929,394,000, 6.6 per cent; savings, 1929, $2,071,845,000, 8 per cent. Postal business, total receipts, 1927, $39,526,278.

CLIMATE AND AGRICULTURE

There is a considerable variation of temperature in the Pacific Southwest, says the report. "California alone has all the temperature regions generally recognized except the truly tropical."

"Agriculture is today the supporting framework for the commercial structure of the Pacific Southwest," the report asserts.

"Because of the many factors involved in this industry, in the Pacific Southwest," it says, "no other region of the world has a more widely varied agriculture. California alone is said to produce 180 commercial crops, exclusive of live stock and live-stock products. While the other States of the Southwest do not produce crops in such great variety as California, they nevertheless surpass in this respect many of the States east of the Rocky-Mountains." It is pointed out that "the farm income of this region as a whole is more evenly distributed throughout the year than in any other section of the United States.'

The agricultural leadership of California "is not dependent entirely upon a greater area devoted to farming," says the report, "but to a higher value per acre."

"Ninety-six per cent of the water consumed in California is utilized in irrigating farm lands," the report states, quoting the California State Department of Public Works as authority, "and this ratio probably applies as well to the other States of the Pacific Southwest. Water is available for 22,362,000 acres in the Pacific Southwest, according to the survey.

The large importance of the citrus fruit crops is shown by the statement that California, in the 1919-1927 period, produced 99.6 per cent of the oranges grown in the Pacific Southwest, which produced 67.8 per cent of all the oranges grown in the United States. California also produced 85.1 per cent of all the grapefruit grown in the Pacific Southwest, which produced 7.4 per cent of all the grapefruit grown in the United States. "California," says the report, "produced practically all the lemons grown in the United States. The growing of lemons, like that of oranges, is concentrated in a few counties in Southern California."

Regarding grapes it says:

GRAPES AND FRUIT

"The importance of the grape crop to certain sections of California, particularly the Fresno area, is strikingly emphasized by the fact that nearly 50 per cent of both grape production and shipments in the United States are accounted for by California; and grapes rank next to apples in all fruit shipments originating in the United States, averaging 16 per cent of the total carlot movements of all fruits. In California the grape crop ranks third in value, exceeded only by hay and oranges. California produces about one-third of the total pear crop of the United States, and supplies over 60 per cent of the nation's pack of canned pears, about 42 per cent of the car-lot shipments of fresh pears, and practically all the commercial output of dried pears."

OTHER ITEMS

The report also shows the following facts:

The Pacific Southwest accounts for 50 per cent (51.38 per cent average for 1923-1927) of the total gold production of the United States.

Petroleum is the outstanding mineral product of the Pacific Southwest, averaging from 1923 to 1927 about 30.5 per cent of total quantity produced in the United States.

The fisheries of California rank second (from point of value to the fishermen) among those of the United States.

Of the visitors to national parks, 1913-1928, 43.6 per cent came to those in the Pacific Southwest.

The railways of the Pacific Southwest consist of more than 18,000 miles of lines, not considering trackage rights of switching or terminal roads.

CARDINAL CASANOVA DIES

SARRAGOSA (Spain) Oct. 23. (AP) Cardinal Vincente Casanova, Archbishop of Granada, died here this afternoon.

BULLETS REMOVE "PUBLIC ENEMY"

[P. & A. photo]
Joe Aiello

CHICAGO GANG LEADER SLAIN

Joe Aiello Riddled by Hail of Machine-Gun Bullets

Underworld Baron Once One of City's Most Powerful

Decline Came After Defeat in Clash With Capone

CHICAGO, Oct. 23. (AP)—Joe Aiello, once of gangland's royalty, fell dead before enemy machine guns tonight, wearing a cheap suit that testified to the decline of the North Side mob in the face of "Scarface Al" Capone's merciless opposition.

He dropped under a veritable stream of machine-gun bullets poured into his body as he walked out of the courtway of the building where he had been living.

Officers searching a "death flat" across the street found about seventy-five machine-gun shells and a litter of cigarette stubs indicating the killers had lain in wait for their prey for some time.

ONCE BUSINESS MAN

Aiello is one of the twenty-eight men listed last April by the Chicago Crime Commission as "public enemies." He, his brothers, and George (Bugs) Moran, who was released under $10,000 bond today on a vagrancy charge, long reigned supreme in the North Side of Chicago in the traffic in liquor, gambling and vice.

Prompted by an insatiable thirst for power, Aiello has deserted a comfortable importing business to lead a ruthless mob into the Chicago gang wars.

The Aiellos were people of rank in Sicily, whence came Joe and his four brothers to seek their fortunes in Chicago. Joe established an importing business and grew wealthy.

But Aiello dreamed of power. He watched, speculatively, his friends, "Scarface Al" Capone and Dion O'Banion, become rich and dreaded chieftains in liquor commerce. Suggestion was strong and, ultimately, he plunged into bootlegging and gambling activities.

CLASHES WITH CAPONE

The Aiello organization trafficked on the North Side but, expanding steadily, pushed across Madison street into the Capone domain. The move meant war. Aiello was prepared, having marshaled the largest band of guerillas in the history of Chicago's crime.

Meanwhile, Dion O'Banion, captain of the other North Side crowd, had been shot to death for encroachments on Capone preserves. The slaying not only opened the quarterless gang vendetta but brought about a merger of the Aiello and O'Banion forces, the latter then directed by George "Bugs" Moran.

With Jack Zuta as chief counsel the new entente challenged the scarfaced king's eminence in the half world. Only Moran remains alive among the leaders.

JURYLESS TRIAL PLEA PRESENTED

Supreme Court Ruling on Petty Offenses Sought to Expedite Justice

WASHINGTON, Oct. 23. (AP)—The Supreme Court was asked today to decide what constitutes petty offenses triable without a jury. Should it give a broad decision on that question it would go far, lawyers believe, toward solving some of the troublesome questions arising out of prohibition enforcement.

In bringing up the question, Robert E. Lynch, as counsel for the District of Columbia, suggested it would be particularly helpful in relieving court congestion to have the highest court hold that petty offenses, such as reckless driving, which was involved in the case the city brought against William H. Colts, could be disposed of without jury trial.

Members of the court pressed Lynch to define petty offenses and he proposed they include those not indictable. He suggested the rule laid down by Congress for the district defining these offenses as involving a fine of less than $300 or imprisonment for less than ninety days might be followed.

Supporting the decision of the District of Columbia Court of Appeals holding reckless drivers must be tried before a jury, William B. O'Connell, counsel for Colts, contended Congress was without authority under the constitution to declare what offenses could be tried without a jury.

Book Discusses Episodes From Hoover's Past

WASHINGTON, Oct. 23. (Exclusive)—Considerable mystery surrounds publication of a book entitled "The Great Mistake," which purports to be written by John Knox, an admitted pseudonym, and to be published by the National Foundation Press, Inc.

The book sketches the life history of President Hoover, dwelling particularly on his connections with litigation in London involving a Chinese mining venture, his British affiliations during his career as a mining engineer, and effects of Hoover food control policies during the World War. The writer represents that the President accumulated his fortune, not as a mining engineer, but as a promoter of stocks in mining companies. The Chinese and other matters were exploited by Mr. Hoover's political opponents during the 1928 campaign and the book apparently contains nothing that was not brought out at that time.

H. Ralph Burton, an attorney whose name was furnished at the office from which the book was issued, declined to supply any information as to the backers of the enterprise or the identity of the author.

SHE ATTENDS PLAY OF FORMER SPOUSE

Joan Lowell

SEA AUTHOR DIVORCES HER MATE

Joan Lowell Says Decree Ending Marriage Bonds Obtained in Mexico

ST. LOUIS, Oct. 23. (AP)—Joan Lowell, 28 years of age, author who attracted attention by her book, "Cradle of the Deep," announced here today she has obtained a divorce in Mexico from Thompson Buchanan, New York playwright.

She said she and Buchanan still are "sworn friends," and that she attended the opening of his play, "As Good as New," recently.

Storm Moves in From Pacific

SAN FRANCISCO, Oct. 23. (Exclusive)—A new storm area moved on to the coast from the ocean today, precipitating .24 of an inch of rain at Eureka and bringing a forecast for unsettled conditions tomorrow, with rain probable at northern points.

Eureka's seasonal fall to date is 2.22 inches, against .21 of an inch at this time last year.

Sargon Brings First Relief In Fifteen Years

"Sargon is the only medicine that ever gave me satisfactory relief in my fifteen years of suffering," recently stated John Steiner, 873 S. Fair Oaks, Pasadena, who

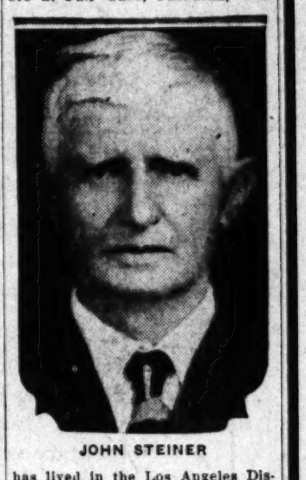

JOHN STEINER

has lived in the Los Angeles District for fifty-one years and is a member of the Pasadena Lodge of Odd Fellows.

"My whole system seemed in bad condition, but the worst trouble I had was with indigestion. I couldn't eat anything hardly without suffering afterwards. My legs would become stiff and numb from poor circulation; I was very nervous and slept miserably.

"Three bottles of Sargon have done me so much good that I eat whatever I want, take a good bit of exercise and enjoy long walks without getting tired out like I used to before I started Sargon. My circulation is greatly improved; I'm no longer restless and nervous and I sleep the whole night through, and get up mornings feeling fine.

"Sargon Pills don't irritate or upset like other laxatives I've taken, but they ended my chronic constipation and are the best all around laxative I ever took. I am glad to give this statement to show my appreciation for what the Sargon treatment did for me."

Sargon may be obtained at all Owl Drug Stores and Liggett Drug Stores in Los Angeles and other cities.—[Advertisement.

Family Safe?

But ACUTE INDIGESTION may strike tonight! Are you ready with Bell-ans "just in case?"

BELL-ANS FOR INDIGESTION

RED INDUSTRIAL PLAN LAGGARD

Soviet Organ Admits Failure to Reach Schedule

Collective Farming Called Gigantic Success

Increases in Cotton and Sugar Beets Cited

MOSCOW, Oct. 23. (AP)—Izvestia, organ of the central executive committee of the Communist party, admitted today the soviet five-year industrialization plan finished its second year the 1st inst., 5 per cent below schedule, yet in an editorial the paper claims a great victory all along the line for Communist government.

The greatest deficiency was shown in the light industries, which showed only an 11 per cent increase, against the 23 per cent planned. The newspaper calls attention to a 38.1 per cent increase in industries to which the government devoted greatest attention, this being only 2.6 per cent under the increase expected.

FARMING EXCEEDS

The paper is jubilant especially at what it terms the great success of collective farming, and it claims during the year a total of 128,700,000 hectares were cultivated, of which 38,000,000 were cultivated in collectivist fashion. (One hectare equals 2.47 acres.) The figures are asserted to exceed the five-year plan by 23,000,000 hectares.

Izvestia also calls attention to 12,000 tractors and 400,000,000 roubles (about $240,000,000) worth of machinery distributed during the year. Failure of the light industries to achieve the schedule figures is laid to lack of raw materials, a lack which it is expected to overcome during the third year of the plan.

CROP INCREASES

Attention is called to an increase of 6 per cent in the 1930 cotton crop and of 150 per cent in the sugar-beet crop.

"The national income for 1930 is 33,000,000,000 roubles," (about $19,800,000,000) the paper said, "of which two-thirds are in the hand of socialized sectors. Conditions necessary for a wide socialistic advance on all fronts are fully ripe. The Bolshevik five-year plan is achieving great victories. It could and must be carried out in four years."

VATICAN PACT APPROVED

ROME, Oct. 23. (AP)—The Council of Ministers today approved a decree legalizing the Italo-Vatican City agreement under which Vatican City will issue its own money.

THE MAY CO.

Thomas A Edison

WE PROMISE A SENSATION IN RADIO!

From the laboratories and factories of Thomas A. Edison—the Greatest Name in Science!

Monday is the day!

It's an offering such as never before!

Great! Dramatic! Sensational Radio News!

Be prepared for this amazing announcement!

Again the May Company accomplishes the seemingly impossible!

And how all Los Angeles will wonder!

Full Announcement in Sunday's Papers!

Watch for it! Be Ready!

(The May Company—RADIOS—Fourth Floor)

BARKER BROS.

"ANNIVERSARY OCTOBER"

Close-out of fine Glassware ½ Price!

—For those who want fine glassware, this event will be of tremendous importance, for many of our most beautiful and effective imported and domestic patterns have been reduced to just half their original prices. This is a rare and exceptional opportunity possible only because the arrival of new merchandise makes it necessary for us to reduce our present stocks. A few of the patterns included:

(goblet prices quoted.)

No. 10640 English rock crystal regularly $175 doz., now $87.50

Silver & grey Steuben glass regularly $66 doz., now $33

No. 5291, Belgian crystal, regularly $19.50 doz., now $9.75

California Swedish crystal, regularly $65 doz., now $32.50

"Yukon" Swedish crystal regularly $48 doz., now ... $24

"Odette" Swedish crystal regularly $15 doz., now $7.50

Pink Reeded Steuben glass regularly $88 doz., now $44

Spanish Green Steuben glass regularly $66 doz., now $33

"Bristol" Steuben glassware regularly $72 doz., now $36

Seventh Street, Flower & Figueroa . . . . . 6834 Hollywood Blvd.

Today . . . in our Junior Misses' Section

Tomorrow . . . at the Game

The Double-Breasted Coat

with matching beret

29.75

We aren't just guessing when we say it will be the talk of the game tomorrow! Every college girl who sees it cheers it as a fashion winner! We have it in brown or green monotone tweed with gleaming metal buttons and in polo cloth with leather buttons, as sketched.

Sizes 13, 15, 17.

All the new style trends in

Young Hats

10.00

Our Junior Misses' Millinery section is almost like a panhellenic meeting these days. Everyone meets here to select a smart hat for the game!

Sketched—Dashing brown felt with plait-ed detail and fur bow ... 10.00.

MYER SIEGEL & CO.

733 south flower . . . los angeles

in pasadena in hollywood

FOUR CONVENIENT AUTO PARKS IN OUR BLOCK

HAVANA AND THE Wonderland of LONG AGO

Loiter where history was made . . . where the call of romance echoes in the dim, musty depths of time-scarred cathedrals . . . in the pulsing stillness of brooding jungles . . . in star-flecked bays spread like ports of enchantment along the route of the Cruise-Tour of the Panama Mail. The Cruise-Tour takes you INTO the absorbing, colorful Spanish Americas. And at no greater cost. Your liner, replete with modern comforts and luxuries is headquarters for absorbing excursions ashore during the day . . . a sumptuous hotel by night, floating on to new wonders over silken, tropic seas.

PANAMA MAIL Steamship Company

548 S. SPRING ST. LOS ANGELES

...Game Season opens at Spalding's

...BACKGAMMON. A social necessity and a grand game in its own right. We have many sets to choose from. $5, $9.50, $15 and up.

QUARTERBACK. A game that gives you all the fun of football without the bumps. Calls for plenty of brainwork, but no liniment. $2.

DERBY DAY GAME. The least expensive—and one of the most exciting ways to follow the ponies. $5.

DART GAME. Anyone who at times feels like throwing things will enjoy this game. $4.

Carrom Boards $5 & $10
Indoor Golf Games
$3 and $5
Ping Pong $2.50 to $12.50

716 South Hill Street

GLASS MURDER DETAILS SOUGHT

Attorney Interrupts Quizzing of Denver Woman

Child's Uncle Seized After Asserted Confession

Stepbrother of Victim Tells of Forbidden Dish

DENVER, Oct. 23. (AP)—As 10-year-old Leona O'Loughlin went to her grave today police continued the relentless grilling of her stepmother, Mrs. Pearl O'Loughlin, for an elaboration of her statement in which Detective Captain Clark said the woman assumed responsibility for the child's murder.

Mrs. O'Loughlin's statement to Clark also caused the police to take Frank O'Loughlin, her brother-in-law, into custody for questioning.

The five-day interrogation of the woman was interrupted by a court order from Judge Starkweather which dissolved the barrier of incommunicado which police established last Sunday when she was arrested. Her attorney, John M. Keating, arrived at police headquarters just as police announced they were about to reach a solution of the case after questioning Mrs. O'Loughlin and Frank O'Loughlin.

Frank O'Loughlin was taken into custody as he was preparing to attend Leona's funeral. Detectives found him at the O'Loughlin home, where he has been living. He was talking with Detective Leo O'Loughlin, father of the slain child, who also was fed ground glass which laboratory tests showed the girl had swallowed before being thrown into Berkeley Lake last week.

Douglas Millican, 8-year-old son of Mrs. O'Loughlin by a previous marriage, was questioned today by investigators for the District Attorney. They said Douglas related details of the meal at the O'Loughlin home last Tuesday night, shortly before Leona disappeared. The girl and her father both were fed some rice, Douglas said, which his mother warned him not to eat.

"She told me I had already eaten too much other food," Douglas said his mother said, when he asked for a bowl.

AMERICAN ENVOY WEDS

RIO DE JANEIRO, Oct. 23. (AP)—The marriage was performed here today of Harvey Sheahan, American trade commissioner, and Mrs. Teress Yates Moore of Buffalo, N. Y.

ACCIDENT MAY SET RECORD

Workman Plunges 175 Feet From Bridge and Swims Ashore

SYDNEY (N.S.W.) Oct. 23. (AP) — While working on the great new Sydney Harbor bridge, said to be the world's largest arch bridge, a workman named Kelly today fell 175 feet into the harbor.

He hurtled down feet first, and as he struck the water a column of spray twenty feet high shot into the air. Kelly swam ashore, not much worse for his experience, and is now wondering whether he established a high-plunge record.

STIMSON TELLS ARMS BAN BASIS

Brazil Embargo Declared to Be Fully Justified

International Law Cited as Requiring Such Action

Similar Steps Taken During Other Revolutions

WASHINGTON, Oct. 23. (AP)—A formal statement intended to clarify the intent of the United States regarding arms shipments to Brazil was issued tonight by Secretary Stimson.

Stimson said the embargo placed upon such shipments was without precedent in that it was the first occasion in which a ban had been placed on shipments of munitions and arms to a South American country, but added, "It is misleading to call it an unprecedented action, as it is our regular action under similar circumstances. We are acting according to general principles of international law," Mr. Stimson said.

"Those principles declare that where we are in friendly relations through diplomatic channels with a government which has been recognized as the legitimate government of a country that government is entitled to the ordinary rights of any government to buy arms in this country, while the people who are opposing and trying to overthrow that government and are not yet recognized as belligerents are not entitled to that right.

"It is not a matter of choice on our part but is a practice of mankind known as international law. We have no personal bias and are doing nothing but attempt to carry out the law of mankind."

EFFECT OF EMBARGO DISCOUNTED BY REBELS

BUENOS AIRES, Oct. 23. (AP)—Lindolfo Collor, Argentine representative of the Brazilian insurgents, today said he believed President Hoover's embargo on arms shipments to the rebels from the United States will only slightly affect progress of the revolution.

He repeated emphatically that all debts currently incurred by the Federal government for purchase of arms and munitions in the United States will be repudiated by the revolutionary government.

RAIN-SWOLLEN RIVER AIDS FEDERALS' DEFENSE

RIO DE JANEIRO, Oct. 23. (AP)—Heavy spring rains today brought a new defense to the aid of the Federals who are opposing revolutionists in the Sao Paulo-Parana sector, scene of the hottest fighting in the Brazilian civil war.

At Itarare, around which heavy conflicts have centered for more than a week, the river Parana-Panema has swolled until it provides a natural defense for the government troops and has halted attempted forays by the rebels. Itarare is on the lower Parana-Sao Paulo border.

AMERICAN CRUISER ARRIVES AT PERNAMBUCO

PERNAMBUCO (Brazil) Oct. 23. (AP)—The American cruiser Pensacola, sent to Brazilian waters to guard American lives and property if menaced by the revolution, arrived today in this port, which is held by the insurgents.

PERFECT HOSTESS APPEARS

Mrs. Doran Invents New Model Who Will Dispense Only Lawful Hospitality

WASHINGTON, Oct. 23. (AP)—Claiming success for her nonalcoholic cocktail launched a year ago, Mrs. James M. Doran, wife of the Commissioner of Industrial Alcohol, now plans to introduce to the country a new concept of the perfect hostess.

The new model will make her debut at the national convention of the Woman's Christian Temperance Union in Houston November 14. She has been evolved as the result of a nation-wide symposium of women conducted by Mrs. Doran.

In contrast to the perfect hostess of years gone by whose chief duty was to please her guests the new 1931 pattern will: First, put her guests at ease and make them feel at home; second, so tactfully but firmly imprint her own personality on any function in her home that her guests will take what she serves and like it; third, dispense only the hospitality which conforms with the laws of her city and State.

She will not be stingy with drinks. On the contrary, she will serve them continuously throughout a meal. But they will be drinks which depend on their tastes and color and not their alcoholic content to make them popular.

A new slogan will be launched at the convention by Mrs. Doran. It is "fill the national goblet legitimately."

Mrs. Doran said her book, "Prohibition Punches," filled with fruit-juice recipes from prominent women, has gone into its second edition. Half of the States, she added, have reported widespread use of the nonalcoholic cocktail, Illinois being one of the leaders.

Some of the W.C.T.U. leaders, Mrs. Doran said, were fearful of having the word cocktail used in connection with any temperance activity.

"But I pointed out to them," she added, "that they have served oyster cocktails for years. The 1930 cocktail which I introduced is just as harmless."

DEFEATED CANDIDATE CHARGES LAW BREACH

SAN FRANCISCO, Oct. 23. (AP)—Robert Fry, defeated by J. P. Hayes as a candidate for Assemblyman from the Thirtieth District in San Francisco county, today petitioned the State Supreme Court to remove Hayes's name from the ballot and substitute that of Fry. He charged Hayes had not been a resident of the district one year, as provided by law. Fry was defeated by thirty votes.

ETHIOPIAN GUNS SALUTE ENVOY

American Ambassador Pays Respects to Emperor

Tribute of Nation Rendered at Coronation Rites

Monarch Sends Message of Reply to Hoover

ADDIS ABEBA (Abyssinia) Oct. 23. (AP)—To the booming salute of seventeen guns, H. Murray Jacoby, special Ambassador of the United States for the coronation of the Emperor Haile Selassi, today presented to His Majesty the greetings of President Hoover.

Mr. Jacoby conveyed to the ruler of one of the world's most ancient empires the President's "most friendly greetings and confident hope for the great prosperity of Ethiopia and the happiness of its people under the benign reign of Haile Selassi."

The Emperor thanked Mr. Jacoby and then, speaking in the Ethiopian language, said with great earnestness:

"Your safe arrival in Ethiopia affords us much pleasure. We beg you to convey our best wishes to the President of the United States, his family and the American people."

Mr. Jacoby then presented Brig.-Gen. Harts and the other members of his official party, and all chatted with the Emperor.

The Emperor's reception to the Americans had special significance because they were the first delegation to be received officially.

MRS. HOOVER WILL SEE NAVY-PRINCETON GAME

WASHINGTON, Oct. 23. (AP)—Although President Hoover will be unable to attend the Navy-Princeton football game at Princeton Saturday, Mrs. Hoover will go as the guest of President and Mrs. Hibben of the university. She will be accompanied by Capt. Russell Train, the White House naval aide, and a few friends. She has accepted an invitation to luncheon from Dr. and Mrs. Hibben and will go directly from there to the stadium.

TIPS FROM TODAY'S FOR SALE COLUMNS

Offered for quick disposal is two-piece overstuffed set at $35 full price.

Party who will move five-room plastered house from present location can buy the dwelling for $100.

Man seeks to trade equity in two acres of figs for car or grand piano.

IMPERIAL HEADS SEEK SOLUTION

MacDonald Meets Privately With Premiers

Dominion Problems Taken Up in Conference

Canada's Tariff Program Not to Be Accepted

LONDON, Oct. 23. (AP)—MacDonald, British Prime Minister, hopes by personal negotiations to solve the problems of the Imperial conference.

To this end Mr. MacDonald began private and unofficial conferences with the prime ministers of the various dominions. He had the first such talk with J. H. Scullin of Australia.

Meetings with R. B. Bennett, Canadian Premier, and the other chief delegates will follow.

The conference with Mr. Bennett will largely be devoted to the tariff question. While it is said that Australia's definite proposal for a preferential tariff is not likely to be accepted by the home government, the Canadian delegation expects to achieve its objective by the British government's proposed quota system for imports.

A GRAND PIANO of SPECIAL VALUE

$485

$10 on delivery or 2½ years to pay balance

One of the largest stocks of fine pianos by famous makers to choose from. Todays best values.

STIEFF · HAZELTON · BEHNING · BEHR BROS. · SHAW

NEW PIANOS FROM $275

Terms as low as $5 Monthly

▸ Old pianos taken in exchange ◂

RICHARDSON MUSIC CO.

730 W. SEVENTH STREET

THREE FLOORS OF FINE MUSICAL INSTRUMENTS

ESTEY PIPE ORGANS...STIEFF PIANOS

MOVING . . . PACKING . . . STORING . . . SHIPPING

REDUCED RATES ON

SHIPPING

Household Goods

Eastward or Westward

LYON saves you money, bother and worry in shipment of your household goods. Lyon pools individual shipments in carload lots, for goods going either from west to east or east to west. This saving is passed on to you. Your goods are scientifically packed and moved by bonded experts. At their destination, a Lyon representative attends to their safe delivery.

Here's What Lyon Saves You

From Los Angeles to	R. R. Rate Less than Carloadlots	Lyon Carload Rate
Chicago	$5.08	$3.75
Cleveland	5.40	4.50
Philadelphia	5.55	4.75
New York City	5.55	4.00
To Los Angeles From		
Chicago	$3.83	$3.30
Cleveland	5.40	4.00
Philadelphia	5.55	4.70
New York City	5.55	4.70

'PHONE REpublic 3131 and a courteous representative will gladly call at your home and estimate costs. No obligation.

Los Angeles, Hollywood, Glendale, Long Beach, Pasadena

LYON VAN AND STORAGE CO.

San Francisco, Oakland, Fresno, Santa Barbara, San Diego

"LET LYON GUARD YOUR GOODS"

Why is PHILCO the Largest Selling Radio Today?

BECAUSE . . . Philco Gives MORE RADIO for the Money than Any Other Set . . . !

1. PHILCO TONE CONTROL . . . Radio's newest miracle. Actually gives you PERSONAL CONTROL of station tone through FOUR degrees of tone quality . . . "Brilliant". . . . "Bright". . . . "Mellow". . . . "Deep". And, *cuts interference noises.*

2. PHILCO BALANCED UNITS . . . Precise balancing of all electrical units, bring you wonderful, life-like *undistorted* Philco Tone.

3. TREMENDOUS POWER, SELECTIVITY and DISTANCE ABILITY . . . enables you to reach out and bring in far-away stations as clearly as local stations.

4. AUTOMATIC VOLUME CONTROL . . . (in Philco Screen Grid Plus Models). A remarkable device that enables you to pick up and *hold* far-away stations, without "blasting", fading or distortion. Volume remains the same for stations near or far, where you set it on the dial.

5. PHILCO STATION RECORDING DIAL . . . A clear-vision, illuminated dial on which you can permanently log your favorite stations.

6. EXQUISITE CABINETS . . . created by one of the most famous designers in America. Made of finest of selected woods. Beautifully finished by master craftsmen.

Never before have these 6 great features been *combined* in one radio and offered at such sensationally low prices. But you must see and hear the new Philco to realize its tremendous value. Special demonstrations now being given by all Philco dealers.

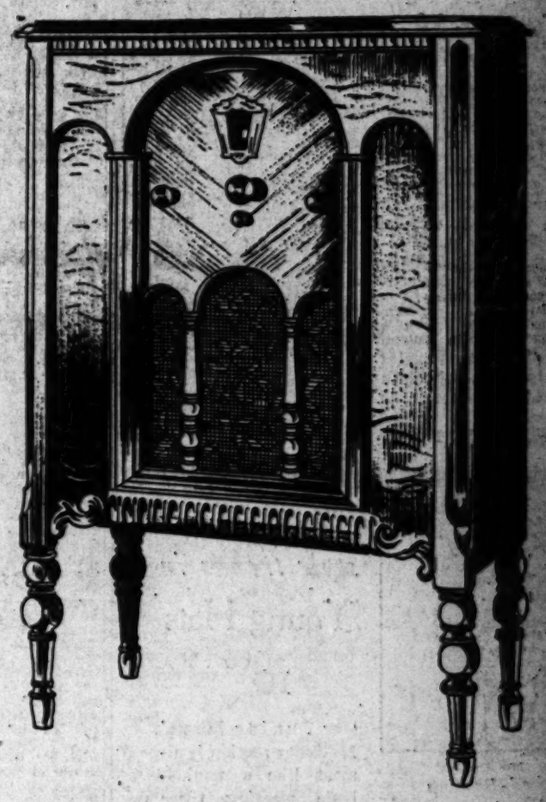

SCREEN GRID 96 LOWBOY

This exquisite cabinet, of American black walnut, figured butt walnut and Oriental wood, contains new 9-tube Philco Screen Grid Radio. One of a complete range of exquisite models, priced . . . . . $155 COMPLETE with 9 Tubes

6 Other Philco Models

(Prices Complete with Tubes)

Baby Grand (Table Model)	$69.50
Baby Grand (Console)	89.50
77 Console	115
77 Lowboy	135
96 Highboy	175
Radio-Phonograph Combination	235

SEE . . . HEAR . . . OPERATE THE NEW PHILCO AT YOUR NEAREST DEALER

PHILCO

H. R. CURTISS CO., So. California Philco Distributors, 1145 South Wall St., Los Angeles, WEstmore 7191

PERIAL HEADS SEEK SOLUTION

...Donald Meets Privately With Premiers

...inion Problems Taken Up in Conferences

...da's Tariff Program Not to Be Accepted

...NDON, Oct. 23. (AP)—Ramsay ...onald, British Prime Minister, ... by personal negotiations to ...the problems of the Imperial ...ence.

...this end Mr. MacDonald has ... private and unofficial ex... ...es with the prime ministers ...e various dominions, having ...he first such talk with Jose... ...ullin of Australia yesterday. ...tings with R. B. Bennett, ...ian Premier, and the other ... delegates will follow. ... conference with Mr. Bennett ...rgely be devoted to the whea... ...n. While it is said the Ca... ...e definite proposal for a pref... ...al tariff is not likely to be ...ed by the home government, ...anadian delegation expects to ...e its objective by the British ...ment's proposed quota on ...r imports.

HT ORATORS E TOMORROW

...d Championship to Be ...ded in Washington

...e Loving Cup Prize for ...igh School Speakers

..., South America and Mexico Represented

...SHINGTON, Oct. 23. (Exclu...—Eight secondary school ora... from Europe, North America ... South America will compete ... the world championship in the ... of the fifth international ora... ...contest to be held in this ...Saturday evening.

...e nations whose representatives ...ve won a place in the finals are ... Chile, Germany, Canada, ...Mexico, United States and ...ish Free State.

...e contestants, all of whom have ...ed valuable prizes in the form ... the European boys to the ...d States and the American ...s in Europe—will deliver six-... speeches on their own gov... ...al institutions. At the con... of the six-minute speech, ...contestant will be assigned a ... related to his prepared ad... on which he is to speak ex... ...ously for four minutes. ...grand prize will be a handsome ...loving cup. Each speaker will ...in his native tongue and the ...es will be competent multi... ...s from different nations.

WHO WILL SPEAK

...e orators, in the order in which ...y will speak, follow:

...Leit Mallard German, the Eng... champion, is 17 years of age ...d a graduate of the Acton coun... ...school. He is a resident of Lon... His subject is "Lloyd George."

...Clemente Perez Zanartu, champ... ...of Chile, is 18, and a resident ...of Santiago. He is a student in ...e secondary school department of ...San Ignacio College, Santiago. His ...ject is "Bolivar and San Mar...."

...Heinz Bockhacker of Wuppertal-...rmhof, Germany, the Central Eu... ...spokesman, is 18. He is a ...dent in the Northern High ...ool in Wuppertal. His subject is ..."What Does History Mean to the ...ung Generation."

CANADIAN ON PEACE

...Paul Leduc, who will represent ...nada, is 17, and a student in St. ...Thomas Seminary, at Quebec. His ...ject is "Canada and Interna... ...al Peace."

...Andre P. J. Fioux of Montferrand, ...France, will represent his nation in ...e international finals. He is 18, ...is a student in the Lycee Cler...mont-Ferrand. His subject is "Lib...y, Equality, Fraternity."

...Javier Vivanco R., 19, a student ...in the public school of Guadalajara, ...Mexico, Mex., will represent his na... in the contest. He will speak ...Nationalism and Its New Ide...."

...Edmund A. Gullion of Washing..., D. C., the spokesman for the ...United States, is 18, and a student ...in the Western High School, this ...city. He will speak on "John Mar...hall and Federal Supremacy."

...William Hayes, who will represent ...the Irish Free State, is 17, and a ...student in the college of St. Colum... ...at Rathfarnham, County Dub..., Ireland. His subject is "Ire...."

MT. VERNON VISITED

...The foreign finalists in the con... ...visited Mt. Vernon today to pay ...tribute to the most sacred shrine in ...America.

...The boys were taken to Washing... ...here by automobile. It was ...their first opportunity any of them ...had had to see the American coun... ...side at its best, their only pre... ...vious journeys on American soil ...having been made in trains. At ...Mt. Vernon the boys visited the ...mansion and spent some time at ...Washington's tomb. On returning ...to the capital they passed through ...Arlington National Cemetery for a ...glimpse of the tomb of the un... ...known soldier.

...For luncheon the orators were the ...guests of the Canadian Club at ...the Cosmos Club. Paul Leduc, ...Canada's French-speaking repre... ...sentative in the contest, was the ...guest of honor, while Dr. Cloyd ...Heck Marvin, president of George ...Washington University, addressed ...the club.

...Tickets for the contest, it was ...announced at noon today, are com... ...pletely exhausted.

LINDBERGH'S TRIP FOILED BY WEATHER

Flying Colonel Forced to Turn Back on Journey of Inspection for Air Line

...MCKEESPORT (Pa.) Oct. 23. (AP) ...Bad weather, and there was all ...sorts of it, thwarted completion of ...Colonel Lindbergh's inspection trip today over the ...western link of the new line of the ...Intercontinental and Western Air ...Transport, Inc., by Col. Charles A. ...Lindbergh, chairman of the con...solidated's technical advisory committee. ...The colonel arrived at Bettis Field ...here shortly before 1 p.m. from ...Cleveland, refueled his ship and ...headed for Columbus, O., where he ...planned to spend the night. He ...took off into fog and smoke, which ...was to be the cause for poor visibility that forced ...him back to McKeesport after he ...had covered only a few miles of the ...journey to the Ohio capital. He is ...expected to resume his trip tomor...row.

...Starting Newark, N. J., this morn...ing and making stops at Camden, ...N. J., and Harrisburg, Pa., Lind...bergh encountered all sorts of at...mospheric conditions. There was ...fog, smoke, rain, snow and sleet. ...Flying a trimotored plane, the ...colonel flew over Pittsburgh and ...this airport for fifteen minutes be...fore he could distinguish the land...ing mat below.

STOCKTON ATTORNEY'S SUSPENSION UPHELD

...SAN FRANCISCO, Oct. 23. (AP)—...The State Supreme Court today ap...proved the three months' suspen...sion of A. H. Carpenter, Stockton ...attorney, whom the California State ...Bar charged with communicating ...with parties opposing his client in ...pending suit.

World's Best Secondary School Speakers Ready to Fight for International Title

CLEMENTE PEREZ ZANARTU CHILI — PAUL LEDUC CANADA — JAVIER VIVANCO MEXICO — EDMUND A GULLION UNITED STATES — JACK MALLARD GERMAN ENGLAND — HEINZ BOCKHACKER GERMANY — WILLIAM HAYES IRISH FREE STATE — ANDRE P.J. FIOUX FRANCE

Which of These Eight Young Men Will Win Grand Prize in Finals at Washington Tomorrow Night?

Here are the eight young orators who will compete at Washington tomorrow in the Fifth International Oratorical Contest. Each contestant will deliver a six-minute speech on his own governmental institutions and then each will be assigned a topic, related to his prepared address, upon which he will speak four minutes extemporaneously. They will speak in their native tongues and the judges will be multilinguists.

SMALL FIRE CREATES NEAR PRISON RIOT

JACKSON (Mich.) Oct. 23. (AP)—A small fire in the basement of the Michigan State prison caused a noisy disturbance among the inmates last night. The blaze, blamed on a short circuit, was extinguished without great damage by prison and city fire fighters.

Jewelry Thieves Get Large Haul

NEW YORK, Oct. 23. (AP)—Daring thieves who invaded the downtown diamond market today snatched platinum and unset diamonds valued at $125,000 from the safe of the jewelry firm of Segman & Abrahams on Fulton street when William Segman opened the vaults for the day.

OREGON BANKER EXPIRES

PORTLAND (Or.) Oct. 23. (AP)—William Pollman, 62 years of age, banker and stockman, died today. He was president of the First National Bank and the Baker Loan and Trust Company of Baker, Or.

Canadians Seek Slayer of Four

EDMONTON (Alta.) Oct. 23. (AP)—Four persons were killed and a fifth was shot, probably fatally, today on a farm near Smoky Lake, Alta. Police are seeking George Dwernychuk of Edmonton as the slayer.

The dead are John Walanski, father-in-law of George Dwernychuk; Mrs. John Walanski; Mary Walanski, 16 years of age, an invalid, and John Darichuk, middle-aged farmer.

Mrs. Kuchaluk, grandmother of Mary Walanski, also was shot and is in a hospital at Smoky Lake, eighty miles northeast of here, in a critical condition.

MAL S. DAUGHERTY PLACED IN SANATORIUM

COLUMBUS (O.) Oct. 23. (Exclusive)—Mal S. Daugherty, brother of former United States Attorney-General Harry M. Daugherty and former president of the now defunct Ohio State Bank at Washington Courthouse, O., has been placed in a private sanatorium here.

HOOVER WANTS TIMBER BOARD

President Will Create Body to Study Resources

Similar Groups Urged for All Basic Industries

Coal and Steel Suggested for Supply Survey

WASHINGTON, Oct. 23. (AP)—President Hoover plans to create a National Timber Conservation Board to make a broad study of forest resources and means to conserve and perpetuate them.

The announcement the Chief Executive would set up such an agency was made at the White House today after he had received from Dr. Wilson Compton of the National Lumber Manufacturers' Association a suggestion that similar fact-finding commissions be named to study all of the nation's basic industries.

One such commission already is at work studying oil conservation. The lumber proposal has been before Mr. Hoover and Cabinet members for several months. Dr. Compton also suggested studies be made of coal and steel, with the aim of conserving all of the nation's resources and recommending long-term programs for their development.

HUNTINGTON PALISADES

"On Santa Monica Bay"

See this unusual Nine Room Monterey home under construction

Ten Room Home, a real value for $19,500

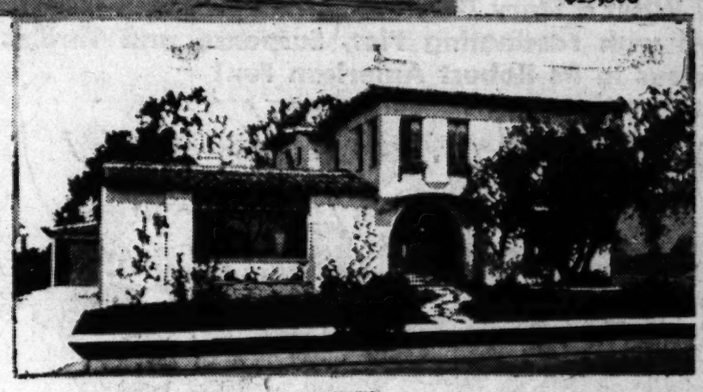

NOW IS THE TIME TO BUILD!

MONEY has more value in building today than it has possibly had in any time in the *last twenty-five years.* You can get more for your money now than you are likely to get again in the *next twenty-five years.*

Money can be had for building at better rates and on easier terms than for many years. If you contemplate building anywhere in Southern California NOW is the time to do it. Today's best investment in the United States is the building of homes in Southern California, at present low market value of vacant property and of building materials.

This attractive Spanish Home, Only $18,000

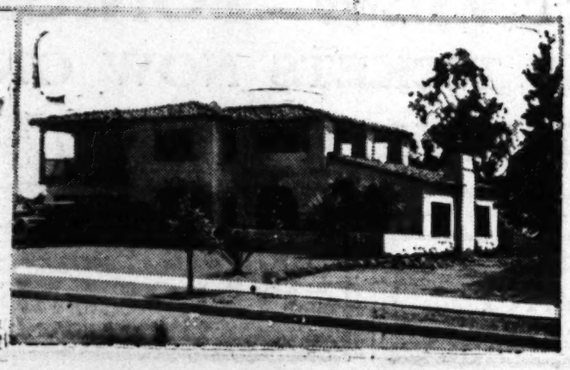

Eight Room Spanish Home $16,000

Because of the value of our property, the class of improvements, the character of the homes, the nearness of our properties to downtown Los Angeles and to the Universities, the climatic conditions and the immediate proximity of both ocean and mountains, we believe that the best investment in Southern California is "HUNTINGTON PALISADES".

Soon, the dam will break and there will be a flood of buying of both homes and vacant property in Southern California.

Now is the time to buy in Huntington Palisades and build to save money.

SANTA MONICA LAND & WATER COMPANY, Ltd.

14800 BEVERLY BOULEVARD

Santa Monica 21454 - - TELEPHONES - - - OXford 9802

AMOS 'N'

TOMORROW! THE DAY OF DAYS
A BREATHLESS WORLD AWAITS!

Mightiest Stars of All Creation Appear Tomorrow on the Screens of America's Greatest Theatres in Their First Feature Talking Motion Picture!

Fabulous Forces of the Screen Unite with the Magic of Radio to Produce the most Unique Entertainment in World History!

AMOS 'N' ANDY ON THE SCREEN!

A Hundred Million People Await Them!... A Mighty Nation Becomes one Vast Audience as These Beloved Characters of the Radio Flash into Vivid Life Across the Screen!

See Them! Hear Them! Love Them!

And What a Story They Tell! Brimming with Laughter! Filled with Fascinating Plot, Suspense and Thrills... Glorious in its Robust American Fun!

RKO Radio PICTURES

As Amos 'n' Andy blaze new trails of entertainment on the screens of America, RKO Radio Pictures announces still another sweeping triumph—a colossal picturization of Edna Ferber's epic novel "CIMARRON. "Watch for it!

FREDRIC C. MADAN

AMOS 'N' ANDY *on the Air* TONIGHT! *RKO Hour* 7:30 KFI

DUKE ELLINGTON and His Cotton Club Band
AMOS 'N' ANDY—Courtesy Pepsodent Co.

!!!GALA MIDNIGHT PREVIEW TONIGHT 11:30 P.M. REGULAR PRICES

ORPHEUM

PREVIEW TICKETS NOW ON SALE --- ALL SEATS 65c

BE AMONG THE FIRST THRILLED AUDIENCE!

Real Estate Exchanges

Sometimes it is more advantageous to exchange real estate than to sell it. A wide variety of real estate for exchange appears daily in

TIMES WANT ADS

MORE real estate offerings are printed by the LOS ANGELES TIMES than by all other five Los Angeles newspapers combined!

AMOS 'N' ANDY ON THE SCREEN

WITH
IRENE RICH
SUE CAROL
CHARLES MORTON
RALF HAROLDE
DUKE ELLINGTON
and his Cotton Club Band
MELVILLE BROWN
PRODUCTION
Story, Music and Lyrics
By BERT KALMAR
And HARRY RUBY
RKO RADIO
PICTURE

Tomorrow! Red Letter Day
In Motion Picture History!

Tomorrow!... From Coast to Coast... From North to South... America's Greatest Theatres Will Present AMOS 'N' ANDY ON THE SCREEN!

See Them!...Hear Them!... in their First Feature Talking Motion Picture at the...

R-K-O
PARAMOUNT-PUBLIX
WARNER BROTHERS'
AND OTHER LEADING THEATRES THROUGHOUT THE COUNTRY!

IN RKO RADIO PICTURES' SWEEPING TRIUMPH!

"CHECK AND DOUBLE CHECK"

TOMORROW--8 A.M.---No Advance In Prices---35c Until 1 P.M.

To Avoid the Crowds, We Suggest You Take Advantage of the Early Opening

MIDNIGHT SHOWS SATURDAY and SUNDAY and MONDAY NIGHTS!

ORPHEUM

HAS YOUR WIFE A CAR OF HER OWN?
You'll be surprised at the scores of good used cars available on easy terms. See— TIMES WANT ADS

Travel Suggestions
Appear daily on The Times' Travel, Resort and Hotel page. These interesting announcements suggest all sorts of long or short trips, by sea, rail and motor bus.

Timely Tips to Buyers of Real Estate
No matter what kind of property you're thinking of buying, it will pay you to look through TIMES WANT ADS

TROOPS THRONG WEDDING TOWN

Soldiers Drill for Part in Royal Ceremony

King Boris and Giovanna to Be Married Tomorrow

Assisi Full of Visitors for Gala Nuptials

ASSISI, Oct. 23. (AP)—This gentle little town, tonight resembled a city occupied by general headquarters in a zone of war.

All day long detachments of troops that will line the way of the bridal couple were sternly drilled in the crisp October air that they might be certain of their position to the inch for the gala events of Saturday, when King Boris of Bulgaria and Princess Giovanna of Italy will be married.

The town is crowded with visitors. Since there was a school holiday, children made a special excursion here to go through the church where Princess Giovanna will be married.

SCHOLARSHIP WILL BE IN PRINCESS' HONOR

ROME, Oct. 23. (AP)—The Italian War-wounded Association today notified Princess Giovanna it has established an annual scholarship in her name for Bulgarian students who wish to finish their education in Italian universities. The award will be made on each anniversary of Princess Giovanna's marriage to King Boris.

Two Destroyer Seamen Hurt in Collision at Sea

SAN DIEGO, Oct. 23. (AP)—Two seamen aboard the United States destroyer Claxton were injured last night in a collision at sea between the Claxton and the United States destroyer Badger, it became known today, when the two vessels came into port.

The injured men are William D. Dodd, seaman, first class, fractured skull, and Carl E. Buckley, chief machinist's mate, fractured rib.

The collision is said to have occurred during maneuvers, neither ship being seriously damaged. The cause of the collision has not been given out by navy officers.

CAMPAIGNER LINKED WITH NORRIS QUIZ

Seymour, G.O.P. Worker of Colorado, Named as Man Who Paid Grocer

LINCOLN (Neb.) Oct. 23. (AP)—The name of Victor Seymour, who until recently was associated with the Republican National Senatorial Campaign Committee headquarters in Denver, was linked today with the filing of the second George W. Norris for the Republican Senatorial nomination in Nebraska last summer, by the testimony of State Treasurer Stebbins before Chairman Nye of the United States Senate investigating committee.

Stebbins, a candidate for the Republican Senatorial nomination which was won by Senator George W. Norris, testified that after he approached Seymour the latter investigated the availability of the second Norris, a grocer from Broken Bow. Seymour, Stebbins said, later called him and said Norris wanted a $500 bond and $50 in cash. Stebbins said he got the bond and turned it over to Seymour.

The State Treasurer said he had heard rumors an effort was under way to find another man named "Stebbins" to file against him.

Stebbins testified he believed Senator Norris was not a good Republican and that he believed the second Norris's filing would cause Nebraska's senior Senator to withdraw from the race and run for reelection as an independent.

Walter B. Head, Chicago banker and official of the Nebraska Power Company, told Senator Nye that his opposition to Senator Norris was a personal matter and the power company was in no way involved.

Chicago Mayor Openly Fights Mrs. McCormick

CHICAGO, Oct. 23. (AP)—Mayor William Hale Thompson tonight assumed responsibility for the preparation and circulation among Negro voters of circulars attacking Ruth Hanna McCormick, Republican candidate for the United States Senate.

Amplifying on the circular, the Mayor said: "As long as I am permitted to live, I will never betray the people of Chicago by voting for any member of the McCormick family for anything."

BIDDLE HEIRESS VISITS DIAMOND

Social Leader Chummy With Wounded Gangster

Nice, at Least Intelligent, She Comments

Good-by Jack, and Luck, Parting Salutation

NEW YORK, Oct. 23. (Exclusive) Jack (Legs) Diamond, the racketeer, had a visit this afternoon from a social queen, in the person of none other than the former Cordelia Biddle of the aristocratic and wealthy Philadelphia Biddles. And what a chummy little visit it was.

Cordelia, leader in the best of New York's best sets, was calling Diamond, leader in the worst of New York's worst sets, by his first name when she left him.

"Good-by, Jack, and lots of luck," she said to him, sweetly.

And Jack was just as sweet.

"Thanks, kid, come again," said he.

"Really, he's such a nice little fellow," gurgled the Biddle heiress to her present husband, Thomas Markoe Robertson, as they left Metropolitan Hospital.

Then she thought a moment and hedged a bit. "what I mean, he's such an intelligent sort of person, isn't he?" she added.

The meeting between the ultra-fashionable society matron and the notorious gangster came about in this wise: She felt a sudden craving to look at some prisoners, and so visited Welfare Island with her husband. But the prisoners behind the bars there failed to appease her. She appealed to Warden Joseph A. McCann, and word was sent up to Diamond to learn if he would receive the Robertsons. It was the first time in her life that Cordelia had ever had to ask anybody's permission to call.

Jack sent back word that it was o.k. with him, but Cordelia and her husband had to cool their heels in a waiting room while Jack was moved into a room more suitable for the meeting.

Adventist Hits Jazz Broadcast

OMAHA (Neb.) Oct. 23. (AP)—Radio broadcasting of jazz music was flayed here today by Rev. Oliver Montgomery of Washington, as the president's council of the Sev- of the world.

enth Day Adventists' Church opened its annual session.

"The Godless jazz music that is being hurled through the air into the homes of the people is doing more to drive men, women and children away from the church of God than any other single thing in this world," Rev. Mr. Montgomery told the council.

The meeting was attended by leaders of the church from all parts

Liberia Frees Native Slaves

GENEVA, Oct. 23. (Exclusive)—All the domestic slaves of the native tribes have been declared free by the Liberian government, it has officially informed the League of Nations.

CANCER INSTITUTE RAIDED

Berkeley Establishment Invaded, Arrests Made by Posse of State, County and City Officers

BERKELEY, Oct. 23. (AP)—A posse made up of State, county and municipal officials crashed the doors of the Bohannon Cancer Institute here today, removed six patients to hospitals and arrested Grover Bohannon, proprietor, and Dr. Dion A. Crew, licensed physician, on charges of violating the State Medical Practice Act. Bail was fixed at $5000 each.

The raid was conducted by Dist.-Atty. Warren and Sheriff Driver of Alameda county, with the aid of Berkeley police. J. W. Davidson, special agent for the State Board of Medical Examiners, and three members of the State Narcotics Bureau were present.

Investigation of the institute began a week ago, when Mrs. Mamie L. Davis, a nurse in the place for the last three months, told the District Attorney she was "sickened and horrified by the inhuman and brutal treatment of patients."

According to Davidson the institute has an unsavory history. He said moles, warts and other growths were diagnosed as cancer and burned away with nitric acid Persons believing they had been cured of cancer were quick to praise the institute's methods, he asserted.

Mrs. Grover Bohannon said:

"My husband is using a legitimate cancer cure, only doctors won't recognize it. It was discovered forty years ago by his father, J. L. Bohannon, a veterinarian."

Angeleno Killed in Accident at Santa Barbara

SANTA BARBARA, Oct. 23. (Exclusive)—A. Gaudard, 60 years of age, of 439 West Forty-fifth street, Los Angeles, came here today to visit his wife, who is employed at Cottage Hospital.

Tonight he died on his way to the hospital after being struck by an automobile. His wife, who was walking with him, was also injured and is near death.

The accident occurred at Cota and De La Vina streets, here, the driver of the automobile being Arthur E. Mitchell, 21, of 117 West Mission street, this city, who is held pending investigation.

WILBUR'S LEAVE EXTENDED YEAR

Stanford Trustees Grant Secretary's Plea

SAN FRANCISCO, Oct. 23. (Exclusive)—The board of trustees of Stanford University today unanimously accorded President Ray Lyman Wilbur, Secretary of the Interior, another leave of absence, from September 1 of this year to August 31, next. Dr. Robert E. Swain continues as acting president.

Members of the board refused to comment after the meeting, but a statement was issued on behalf of the board, headed by William Mayo Newhall, which said, in part:

"Dr. Wilbur has requested this leave in order to be able to carry on a number of highly important national activities embraced within his duties as Secretary of the Interior. These activities are so complex and so broad in scope as to engaged all his time and energies."

The board, as predicted by President Newhall of the trustees, took the action following an editorial outburst in the Stanford Daily, student publication, calling upon Dr. Wilbur to give up his Cabinet post or the university presidency.

This Woman Fat and 40 Tells How She Reduced

Her Physical Attractiveness Compels Admiration

It was this way—I was reading the evening paper and right before my eyes was an article headed "How one woman lost 47 pounds of fat in three months" and you can just bet I woke up and got interested right away.

And all this woman did to lose all that fat was to take one half teaspoonful of Kruschen Salts in a glass of hot water every morning before breakfast.

That seemed easy to me—I was sold on Kruschen Salts and took my first dose the next morning—that was four months ago.

Well, as you can all see, my fat is gone—I've gained a shapely figure—bright eyes—clear skin—and tireless energy—and I never felt better in my life.

Kruschen Salts (It's the Little Daily Dose That Does It) brings activity to mind and body—its invigorating influence causes the stomach, liver and bowels to do their work naturally and healthfully.

There is nothing so good as Kruschen—(remember the name) taken every morning—it cleanses every organ, nerve, gland and tissue in the body to function naturally. One woman lost 19 pounds in two weeks.

A bottle of Kruschen Salts that lasts 4 weeks cost but 85 cents at any Owl & Liggett Drug Store or at any drug store in the world.

Mrs. Betty Luedeke of Dayton writes, "I am using Kruschen to reduce weight—I lost 10 pounds in one week and cannot say too much to recommend it." — [Advertisement.]

USED CARS *for business and family use—* See today's Times Want Ads

BREMEN EUROPA COLUMBUS FASTEST

NORTH GERMAN LLOYD

COLUMBUS Nov. 5

BREMEN Nov. 15

COLUMBUS Nov. 26

707 So. Hill St., Los Angeles, Telephone MAdison 2681, or your local agent

Be Prompt!

Rule No. 1

In the Green Lantern Service Manual *

TO THE BUSY men and women of today prompt attention at a fountain is very important. Those who are familiar with the delicious Green Lantern treats are too impatient to be kept waiting after ordering. Drop into your nearest Green Lantern Fountain. Order your favorite dish, and expect to be served promptly. You will not be disappointed.

The Manual, "Distinguished SERVICE for Green Lantern Patrons", is the foundation of the routine and spirit of the Green Lantern Service. It is your surety of a courteous and authoritatively correct reception at any of these fountains.

Try This Week's Special . LEMON SHERBET

Flavored with California's own tree-and-sun ripened fruit. Healthful, too, as well as delicious. Rich in the necessary vitamins.

phone WEstmore 2061

... for address and phone number of a Green Lantern Fountain near you.

GREEN LANTERN FOUNTAINS

The telltale shower

that betrays men and women

How to get rid of it

quickly—pleasantly—inexpensively

Listerine, noted antiseptic, found highly successful

If your scalp itches or burns, if your hair is thinning or you are troubled with loose dandruff, begin using full strength Listerine, systematically, as an antiseptic shampoo. Simply douse it on and massage the scalp as vigorously as you can.

Literally tens of thousands have rid themselves of a dandruff condition with Listerine. They are simply amazed by the speed with which it gets results—often in cases where other, more complicated, treatments had failed. One or two applications are frequently found sufficient.

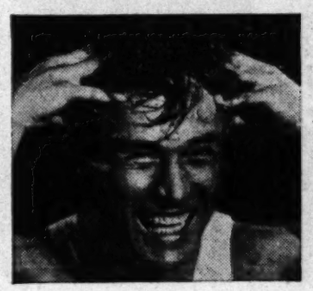

What loose dandruff is

Loose dandruff is the visual evidence of a diseased or infectious condition of the scalp. It is most likely to manifest itself when the seasons change.

Evidence seems to point that the condition is of germ origin. At any rate, the fat glands about the hair become over-active, throwing off a disgusting, greasy, whitish substance known as *sebum*. This forms in crusts and scales that betray you as a careless and unhealthy person.

Neglect is dangerous

The hair, meanwhile, seems literally to be stifled. It grows lustreless, lifeless, falls out. The scalp feels hot and itchy. If the condition is not treated promptly, eczema and baldness may follow, and usually do.

At the first symptom of trouble, the fight against loose dandruff should begin. Consider Listerine's effectiveness against this condition.

Why Listerine succeeds

If infection is present on the surface of the skin, Listerine attacks it. A powerful germicide, it kills bacteria in 15 seconds.

Listerine helps to dissolve oily crusts and quickly removes them, as well as horny scales. And Listerine quickly relieves that burning, itching sensation. It soothes inflamed or irritated areas of the scalp.

If scalp is dry

If scalp is excessively dry, a little olive oil may be used in connection with the Listerine shampoo, or independent of it. The oil aids in dissolving crusts and scales and keeps hair from drying out.

Get a bottle of Listerine tonight and try it if your scalp is troubling you. Lambert Pharmacal Company, St. Louis, Missouri, U. S. A.

LISTERINE KILLS 200,000,000 GERMS IN 15 SECONDS

The Safe Antiseptic

...and 40
...Reduced
...Salts (It's the Little
...That Does It) brings us-
...mind and body—Its re-
...influence causes the
...liver and bowels to do
...naturally and faultlessly.
...nothing so good as
...(remember the name)
...morning—it causes ex-
...nerve, gland and fibre in
...to function naturally,
...lost 19 pounds in four
...of Kruschen Salts that
...eks cost but 85 cents at
...Liggett Drug Store or
...store in the world.
...Luedeke of Dayton,
...using Kruschen to re-
...ht—I lost 10 pounds in
...and cannot say too much
...end it." — [Advertise-

...and family use—
...Times Want Ads.

Colds
...let these keep you indoors

Get a box at your drug store, 30c, and try it.
...ove's Laxative
BROMO-QUININE
Tablets

...all SILKS use the new
CARBONA
Grease Absorbent
POWDER
...GREASE SPOTS
...LEAVING A "RING"
...SILKS are now "weighted"
...foreign substances to make
...appear of better quality.
...cleaners affect this
...and cause "rings."
...on all SILKS use only
...Grease Absorbent Powder
...leave "rings" because
...not affect "weighting."
...Fabrics except Silks
...Cleaning Fluid
...Cans at Drug Stores

...-RITE ITCHING SKIN
...and tremendously effi-
...Zemo brings cool relief to
...Even where skin is raw
...doctors have found that
...restores comfort. It helps
...blotches and clear up
...and other annoying itching
...irritations. Keep clean.
...Zemo always on hand. Use it
...pleasant. 35c, 60c and
...anywhere.—[Advertisement.

...Hunting Made
...Through Times Ads

FESS PREDICTS G.O.P. CONTROL

Seats in Congress to Be Held, Says Chairman

Senator Asserts Democrats Overshooting Mark.

Joy Over Depression Sure to React, He Declares

WASHINGTON, Oct. 23. (AP)—Republican control of the next Congress was predicted tonight by Chairman Fess of the Republican National Committee as the two major parties intensified their efforts to gain votes in the November 4 election.

"The country is Republican," Fess asserted, declaring that Democrats never win "except when Republicans are divided or in some off-year when political interest is inactive."

"In this off-year," he added, "the Republican party is not divided. Local issues here and there divide Republicans, but not more so than Democrats."

A claim that Democrats would gain control of the House was made last Sunday by Chairman Shouse of the Democratic National Executive Committee.

RESENT DEMOCRATS

"General apathy incident to an off-year election," Fess continued, "is rapidly being dissipated by the character of the campaign conducted to break down the program of the President of the United States.

"Democratic leaders, in their anxiety to win, and knowing their only chance is to capitalize the depression, are not only willing to exaggerate the situation as they have been doing from the beginning, but are unable to conceal their actual pleasure over such an issue."

Fess said, "At such a time of world crisis the least that ought to be expected from every citizen is co-operation with the President to mitigate the distress of unemployment."

PEOPLE AROUSED

"The American people," he asserted, "too well understand the political motives of the absurd charge that the President is responsible for world conditions, and will resent the Democratic leaders' assumption of their lack of ordinary intelligence."

The Republican chairman charged Democratic leaders "omitted no step in Congress to impede the President's legislative program while their campaign strategy outfit, with headquarters in Washington, had worked overtime in an effort, first to embarrass, then to break down the head of the government."

BOWERS DECLARES G.O.P. ADMINISTRATION FAILURE

WASHINGTON, Oct. 23. (AP)—Describing the Hoover administration as "nineteen months of faithlessness and failure," Claude G. Bowers of New York, keynote speaker of the 1928 Democratic convention, tonight called upon the nation to "rebuke those in power" by the election of a Democratic Congress on November 4.

In a radio speech over the Columbia Broadcasting System, Bowers characterized farm relief as a "mockery," the tariff bill as "robbery," and asserted that "no government on this earth has done less to meet the problems of the unemployed."

"Never in the annals of the nation," Bowers said, "has any administration suffered such a complete collapse within two years of its inauguration as that of Mr. Hoover. Never has one failed so flagrantly in the fulfillment of its pledges to the public. And never have the people suffered such dire disaster because of ineptitude in statesmanship, incapacity in leadership, and indifference to the welfare of the average man on the part of those in power."

GOVERNOR GOES UNDER KNIFE

BISMARCK (N. D.) Oct. 23. (AP)—Gov. Shafer entered a hospital here today for an operation for appendicitis tomorrow.

SCIENCE GREAT FOR FEMALES

It Makes Women Beautiful but Puts Poor Male Out of Job

CHICAGO, Oct. 23. (AP)—Science, after all, should get the feminine vote, thinks N. A. Oatridge, Cambridge University debater.

Meeting the representatives of the University of Chicago in debate last night, he heard them charge that science had destroyed individuals and had put a lot of men out of jobs.

"But," interposed the Cambridge scholar, "science has fixed it so that a lot of women are now getting two glances from men where before they never got one. Take face lifting, take the permanent wave, take scientific complexions. That's science. It's made the world more beautiful."

CHINA PREPARES FINAL RED DRIVE

Entire Nationalist Army to Be Employed

Warning Given Foreigners in Danger Zones

Responsibility Denied for Those Who Remain

SHANGHAI, Oct. 23. (AP)—The Nationalist government, said Foreign Minister Wang today, "plans to throw its full strength into crushing the Reds" who recently despoiled foreign missions in several cities, as a part of their campaign of wholesale murder, robbery and incendiarism in Kiangsi province.

The minister insisted, however, the government can not be held responsible for the safety of foreigners who persist in remaining in dangerous areas.

Informed that several American and other foreign missionaries had been forced to flee from Jaochow, Kingtechen and Kian to save their lives from Reds waging bitter warfare upon foreign and Chinese Christians, Wang said:

"Communism at present is an abstract problem in America and other nations. It has become an active menace in China, therefore the government plans to throw its full strength into crushing the Reds."

Writing from his place of concealment in the area about the large Poyang Lake in Northern Kiangsi, Father Verdini, an Italian priest, gave details of the looting by Reds of the Lazarist mission at Jaochow and the flight of himself and other missionaries.

Verdini's letter, dated the 14th inst., said the writer knew of no missionaries being killed, but several were in hiding in dangerous Red-infested areas.

Five thousand Communists, said Verdini, descended upon Jaochow the second week in October after Nationalist guards had fled. All mission property, except the church itself, was destroyed by fire in a three-day raid. Shops and townspeople were robbed and many residents were slain.

ANGELENO TO WED IN EAST

NEW YORK, Oct. 23. (Exclusive) Ralph E. Butterfield, a naval officer of 1232 Orange Grove avenue, Hollywood, and Miss Lulu Mae Iseley, a social worker of this city, obtained a license to wed here today.

POLITICAL ADVERTISEMENT POLITICAL ADVERTISEMENT POLITICAL ADVERTISEMENT POLITICAL ADVERTISEMENT

Vote "NO" on $13,300,000.00 POWER BONDS

BECAUSE this bond issue has absolutely NOTHING to do with bringing water from Boulder Dam.

BECAUSE the official report for the year ending June 30, 1930, shows that the Bureau of Power and Light has on hand $3,000,000.00 of unsold bonds, and in addition $4,238,027.11 in cash. This $7,238,027.11 should be used before the taxpayers are asked to vote more bonds.

BECAUSE the same report shows that the Bureau of Power and Light has received $3,720,050.61 from taxes paid by the people.

BECAUSE the Power Bureau pays no taxes, the taxpayers pay the $1,500,000.00 a year which, through exemption, the Power Bureau evades. Who can say that power bonds do not cost the taxpayer a cent?

BECAUSE taxes and assessments in Los Angeles are high enough and we must conserve our bonding capacity for the development of water, for schools, police and fire department requirements, sewers and other things that are real necessities.

BECAUSE LOS ANGELES HAS PLENTY OF POWER AVAILABLE TO TAKE CARE OF ITS GROWTH FOR MANY YEARS TO COME.

BECAUSE next year you will be asked to vote from $200,000,000.00 to $250,000,000.00 in bonds for the Boulder Dam aqueduct. *THAT IS THE BOND ISSUE WHICH IS BEING WATCHED BY CONGRESS AND OTHER AUTHORITIES AT WASHINGTON AND HAS NOTHING TO DO WITH THE PRESENT PROPOSED BOND ISSUE.*

VOTE "NO" ON PROPOSITION "D" NOVEMBER FOURTH

TAXPAYERS' ANTI-POWER BOND ASSOCIATION

Morgan Adams
David C. Allison
Frank C. Anthony
Harold L. Arnold
Charles Band
A. F. Beal
Leo Behrendt
E. R. Bohan
F. W. Braun
L. N. Brunswig
Dr. E. A. Bryant
John P. Burke
A. B. Bulton
J. L. Carpenter Jr.
Eli P. Clark
G. P. Clark
George L. Cochran
Dr. I. Cochran
John R. Conners
John P. Dockweiler
R. E. Donovan
J. C. Donovan
R. H. Dyer
San Francisco
J. B. Frederick
Dr. Dudley Fulton
John H. Gaze
Mrs. May Garland
A. L. Gladding
Daniel G. Grant
David A. Hamburger
E. B. Hardacre
R. D. Hilsbeck
Durward Howes
Seymour P. Hunt
W. A. Innes
F. M. Jordan
A. N. Kemp
R. M. Lacy
Eric M. Leaf
Walter R. Leeds
Walter M. Leimert
Bruce Llewellyn
E. Avery McCarthy
Henry E. McKee
Malcolm McNaghten
Norman McBeth
Robert Marsh
Harry Lee Martin
P. D. Masten
Tom May
Ben R. Meyer
Alan E. Murphy
Dr. W. A. Morrison
John G. Mott
Walter M. Murphy
G. E. Nazel
W. W. Orcutt
James R. Page
Lee A. Phillips
R. W. Pridham
F. W. Quimby
W. H. Rees
George Rice
C. N. Rosenthal
V. H. Rossetti
Frank Kran
R. J. Schweppe
Walter P. Story
Frank R. Strong
Walter Taylor
Joe Teplitzky
John Treanor
J. B. Van Nuys
O. A. Vickrey
George C. Walker
Percy Waldner
Dana R. Walker
H. L. Westbrook
H. M. Wheeler
Donald W. Whittier
Phillip L. Wilson
C. B. Worswo
Mrs. Ellen French Aldrich
Dorothy M. Arnold
Mrs. Amanda W. Barber
Mrs. Catherine W. Beardon
Mrs. T. G. Bourn
Mrs. Fletcher Bowron
Mrs. Stella E. Bryant
Mrs. B. H. Cass
Mrs. Gertrude P. Chamberlain
Mrs. O. P. Clark
Mrs. H. V. Davis
Mrs. Jeanette De Garmo
Mrs. C. W. Decker
Mrs. Douglas L. Edmonds
Mrs. M. Emens
Mrs. M. A. English
Mrs. F. R. Felishans
Mrs. John D. Fredericks
Mrs. Charles F. Gray
Mrs. Ruth Green
Mrs. Bessie Geibel
Iola E. Hatch
Mrs. Belle I. Kizer
Mrs. Cora Deal Lewis
Mrs. Ethel Graham Lynde
Helena D. Maddux
Mrs. E. C. Magauran
Mrs. Alma Nordstrom
Mrs. Leone G. Plum
Mrs. Edna Covert Plummer
Mrs. Sanford L. Porter
Mrs. Port L. Mix
Mrs. Judson C. Rives
Mrs. Gertrude Ross
Mrs. W. J. Rouse
Mrs. Dora A. Stearns
Gladys Towles
Mrs. Oscar A. Trippet
Bobbie Trout
Mrs. Charles F. Turner
Margaret B. Vandegrift
Mrs. Walter Van Dyke
Mrs. Teda C. Watson
Mrs. Lorinda Willard Webb
Mrs. Anna E. White
Mrs. Henry M. Willis
Mrs. H. Josephine Winn
Mrs. Harriett W. Works

PIGGLY WIGGLY
All Over the World

Clean as a Whistle"

Cleanliness is absolutely essential in the handling and displaying of the foods we eat. At Piggly Wiggly, cleanliness fairly shines from the front to the rear of the store. And quality rules . . . just as you would expect it to . . . in such an atmosphere.

These Prices Effective Friday and Saturday Oct. 24-25

FREE!
1—Regular Size Pkg.
Trump Sugar Tablets
with the purchase of
1 lb. Piggly Wiggly
Coffee lb. 30c

Catsup Del Monte ½ Pt. 10c — 14-oz. Bot. 12½c
Corn Meal Quaker Fancy Eastern Yellow Full 24-oz. Pkg. 10c
Camay Toilet Soap For even the most delicate complexions. 3 Cakes 19c
Argo Gloss Starch An old favorite 12-oz. Pkg. 7½c — 3-lb. Pkg. 29c
Petite Wafers Bishop's—Crisp, Soda 1-lb. Pkg. 15c
Ginger Snaps P.C.B. Co.—Oven fresh 1 lb..... 15c

Gerber's Strained Vegetables
A nationally advertised food for babies.
4½-oz. can....12½c

Jumbo Jelly Beans
Black and Orange for Hallowe'en
1 Pound..... 15c

Soap
P. & G.—Crystal White
White King
Here's three popular soaps. Take your choice at this exceptional price!
6 Bars 17c
Limit 6 Bars

Milk
Alpine—Libby's—M. & M.-Pet
Carnation
Don't fail to take advantage of this value!
Small Can 3½c — Limits 12 Small Cans or 6 Tall Cans — Tall Can 7c

Fresh Fruits and Vegetables
These prices effective only at Piggly Wiggly Operated Stands

Asparagus — Imperial Valley. Fancy, green. lb..... 15c
Apples — Washington Jonathan. Extra fancy pack. Crisp and juicy. 4 lbs..... 25c
Pears — Little Rock Bartletts. Delicious! 8 lbs..... 25c
Yams — Large, clean Nancy Halls. Fine flavor. 6 lbs..... 25c
Lemons — Medium size. Full of juice. doz..... 10c
Walnuts — Emerald No. 1 Plump meaty kernels lb..... 23c

Pop Corn Deal
1 Regular 75c Corn Popper and 1 12c Can Little Buster Popcorn..... Both for 43c

Lucerne
Ice Cream
Pint 20c — Delicious, Rich and Pure. — Qt.... 39c

Pompeian Olive Oil
A pure virgin imported Olive Oil. Taste the difference in your salads. Specially priced!
Pint Can 55c — Quart Can 99c

Macbeth Thin Green Glass Tumblers
See them on display. You'll be amazed that we could sell them at so low a price. Save your fine glassware and use these for everyday service.
5c Ea.
6 for... 25c

TASTY

Choice Quality Meats
Meat prices effective at all Piggly Wiggly OWNED markets in the Los Angeles Metropolitan District. All such markets display the sign—"This is a Piggly Wiggly Market."

Pork Roast..... lb. 18c — Shoulder, whole or shank end
Lamb Roast..... lb. 16c — Shoulder, young tender lamb.
Lamb Chops..... lb. 23c — Rib or shoulder.
Pure Lard..... 2 lbs. 29c — Cudahy's REX—1-lb. cartons
Canned Chicken... lb. 49c — Hormel's—Runnymede—College Inn.
Swordfish..../.... lb. 32c — Strictly fresh. Delicious rare flavor.
Oysters — Fancy, large N. Y. Count. New shipment just received!

We Reserve the Right to Limit Quantities

MORE real estate offerings are printed by the LOS ANGELES TIMES than by all other five Los Angeles newspapers combined!

NEWS OF SOUTHERN COUNTIES

APPLE SHOW IN OPENING DAY

Yucaipa's Sixteenth Annual Event Welcomes Throng

Attendance Initial Day Best in Exhibit's History

Deciduous Fruit on Display Rivals Previous Years

BY BURTON L. SMITH
"Times" Staff Representative

YUCAIPA, Oct. 23.—It is apple time in Yucaipa and the best proof of the fact is the sixteenth annual Apple Show, which opened here this afternoon. Racks of ripened fruit, displays of garden triumphs, and a holiday crowd in its gayest mood, make of this show a festival of thanksgiving for the bountiful crops and perfect season combined with an exhibition extraordinary of the perfect products of the deciduous fruit orchards with which this beautiful valley abounds.

The show is the outstanding event on the calendar of the Yucaipa Woman's Club, which each year sponsors the exhibition, in addition to serving a noonday and evening turkey dinner each day of the show.

Today is far ahead of any previous opening day as far as attendance is concerned, and the enthusiasm of the great crowd that filled the big dining-room of the Woman's Club at noon and milled through the vast tent the rest of the day guarantees the patronage and attendance so necessary to make the event a success.

COMEDY OFFERED

Tonight and tomorrow night the Yucaipa Community Players will present "The Ghost Parade," a popular farce-comedy which presents a most creditable amusement feature. After the theatrical performance the auditorium is given over to show visitors who care to dance, thus extending the day's program until late in the evening of each day of the show.

Grounds of the Woman's Club have been converted into a great amusement park where a large number of concessionaires offer a variety of diversions to visitors. This section of the grounds leads to the entrance of the main tent, where the show proper is in progress and where great banks of fruit, vegetables and grains are exhibited. Booths that fill the space around the side walls of the canvas are given over to industrial displays which show to good advantage the industry and progress of this community. In a separate tent which adjoins the main stretch of canvas the automobile show is staged, which in a big way adds to the general interest. Latest models of high-class motor vehicles, displayed in a most attractive manner, attract large numbers of show visitors, to whom the active attendants sing loudly the praises of their various cars.

SCIOTS HAVE DAY

This year's show is under the management of Harry R. Shepherd, whose tireless efforts have culminated in a program much larger and much more filled with interest than any which have been offered by past exhibitions in this community. This afternoon was given over to the Sciots, of which a large number from Redlands and other surrounding towns were in attendance. The high school band of Redlands furnished music this afternoon, and this evening the glee club of the same institution was in attendance.

Tomorrow a juvenile band and orchestra, a group of strolling Spanish players from Riverside, and the Redlands Municipal Band will appear on the day's program. Saturday a special vaudeville program, made up of high-class numbers, will be presented, and Sunday, known as Chamber of Commerce day, an unusual number of talented artists will be introduced. A public-address system is centered in the stage erected in the rear of the main tent, making it possible for all the vast audience to hear the programs offered without crowding close to the stage.

The show will be open through next Sunday and it is fair to presume that the efforts of the management to provide an exhibition far above the average and decidedly worth while, will be rewarded by the capacity attendance which is more than merited. If nothing more has been accomplished than to show to the world that citrus fruits are only a part of Southern California's ranch products, the Yucaipa Apple Show is worth all the effort it has cost and is sure to receive that co-operation which has given this wonder land its place in the sun.

MODERN PRESS INSTALLED

"Open-House" at Inglewood "News"

Friends of Pioneer Daily Felicitate Owners on Acquisition

Close to 1000 friends of the Inglewood Daily News gathered to congratulate the proprietors, Thad N. Shaw, and his son, Hubert H. Shaw, on the installation of a new $25,000 plate-perfecting press, with a capacity of 25,000 sixteen-page papers an hour. In keeping with the occasion, a buffet luncheon was served to the guests from the steel "turles," or make-up tables, in the composing-room. Mr. and Mrs. Thad N. Shaw are seen in the foreground as they stood to receive guests on this occasion, while their son is seen immediately back of the new press.

INGLEWOOD, Oct. 23.—A throng estimated at close to 1000 persons attended the formal dedication of the new $25,000 Hoe plate-perfecting press which has been added to the equipment of the Inglewood Daily News, last evening.

Publishers of the Daily News, Thad N. Shaw and Hubert H. Shaw, declared open house for the occasion and friends of the paper enjoyed a dedication ceremony which included greetings from many organizations.

Speakers on the program included Congressman Joe Crail of the Tenth Congressional District, Mayor Hugh B. Lawrence of Inglewood, Assemblyman-elect Sam M. Greene, a former publisher of the News; Frank D. Parent, president of the Inglewood Rotary Club; Marc N. Goodnow of the school of journalism of the University of Southern California, Paul West of the M. C. Morgensen agency, Miss Edith Allen of the California Newspaper Publishers' Association, and Roy Rosenberg, city editor of the News.

SOUVENIR EDITION GIVEN

At a given signal the great press was set in motion, and the hundreds were given a souvenir edition of the News.

The occasion also marked the sixteenth year that the paper has been under the ownership of Thad N. and Hubert H. Shaw, who came to Inglewood from Washington State, and acquired the News when it was a weekly poultry journal.

In the intervening years Inglewood has grown from a hamlet of less than 3000 population to one of the most important cities in the Southland, with a population in excess of 30,000 in its natural trade territory.

The News has kept pace with that progress, according to the various speakers on the dedication program, who lauded the publishers for their enterprise and display of faith in the future.

LUNCH ON "TURTLES"

As a climax to the dedication ceremony, a buffet luncheon was served from the "turtles," or steel make-up tables in the composing rooms.

The new press permits the Daily News to print from eight to sixteen pages daily, and delivers them printed, pasted, folded and cut, at the rate of 25,000 an hour. It replaces an eight-page flat-bed press that had a capacity speed of only 3000 an hour.

GARDENANS ENTERTAIN LEGION MEN

District Convention and Municipality Dedication Includes Parade, Program

GARDENA, Oct. 23.—In a program which combined the district convention of the American Legion and the official dedication of this place as an incorporated municipality, members of the local American Legion post were hosts at a rousing community meeting here last night. Two hundred visiting Legionnaires were present for the event.

A parade from the downtown district to the auditorium of the high school, where the program took place, was marked by the participation of a drill and drum corps representing twenty-five posts. B. W. Gearhart of Fresno, State Commander of the Legion, here to install a post at Lennox, was a speaker. Frank Shofstall of Lynwood presided as master of ceremonies and arrangements were in charge of W. J. Whittington.

South Bay in Chamber Meet

REDONDO BEACH, Oct. 23.—Members and officers of the South Bay District Chamber of Commerce will meet at the Airport Cafe at Los Angeles Airport on November 10, next, for a general reorganization and election meeting.

The organization, formed last year, is made up of representatives of the chambers of commerce of the Centinela and South Bay District cities and expects to center its objectives around the industries which will be attracted to Los Angeles Airport and this vicinity as time progresses.

The meeting has been set for 7 p.m. and will be a ladies' night and dinner meeting. James H. Dalton, secretary of the Redondo Beach chamber, who is also secretary of the district chamber, issued the meeting notices, which provide also for the nomination of officers now being received.

Don Hays and George Evans have been nominated as directors from the local chamber.

EAST WHITTIER OPENS SCHOOL

WHITTIER, Oct. 23.—The public is cordially invited to attend the "open house" for the new East Whittier school Saturday night. The building will be thrown open for general inspection at 7:30 p.m. At 8 o'clock the program will commence, including the appearance of the boys' and girls' glee clubs, presentation of an American flag by the Woman's Relief Corps and a dedication program carried out by the pupils of the school.

Following the program the visitors are invited to look over the new plant and meet the teachers of the school. The P.-T.A. has arranged the refreshments to be served in the cafeteria.

WAITER ACCUSED OF GANGSTER ACTIVITY

REDONDO BEACH, Oct. 23.—Wanted by Long Beach police officers on charges connecting him with eastern gangster activities, Andy Scaramucci, 26-year-old Italian waiter of San Pedro, was arrested here last night.

Scaramucci was first taken in custody on a charge of disturbing the peace, the officers establishing his record later through fingerprint identifications.

A companion, William Travis, is held with him.

DEADLOCK ON CANAL BROKEN

Imperial Irrigation Board Votes for Big District

Coachella to Have Equal Share in Waters

Valley to Get More Than Secondary Right

EL CENTRO, Oct. 23.—Breaking a deadlock which has threatened to delay Imperial Valley's all-American canal plans indefinitely, a majority of the directors of the Imperial Irrigation District today passed a resolution directing attorneys to draft a contract to be submitted to the Federal government, which will place all lands to be watered by the canal in one big district.

During the two-day discussion which preceded today's action, Directors Earl Pound and C. W. Brockman insisted that Coachella Valley should be granted only a secondary right to water delivered through the all-American canal. Under the resolution passed today by Directors Mark Rose, W. O. Blair and Ira Aten, this demand is waived and the Coachella Valley is to be granted equal rights with other water users in the enlarged water system.

The contract to be drafted by attorneys for the two districts is to be submitted to the Department of the Inerior and when finally approved, will be referred back to the voters in the area affected.

EXHIBITION OF BLOOMS NEARS END

Pasadena Flower Show to Conclude This Evening; Attendance at New Mark

PASADENA, Oct. 23.—More than 10,000 persons have viewed this city's fall flower show to date, and when the exhibition closes tomorrow at 10 p.m., it is anticipated by S. T. Jarvis, display manager, that all records for attendance at local shows will have been shattered. School children will be admitted free tomorrow when accompanied by parents.

The sweepstakes prize, it was announced today, has been awarded to Mr. and Mrs. Malcolm McNaughton of 2 Oak Knoll Terrace, for their collection of rare orchid blooms.

The Los Angeles Country Club won first prize for its gladioli exhibit. Other feature awards were: Adolph Laesser of 400 South San Rafael avenue, first prize for a thirty-foot-square collection; Dr. Leroy B. Sherry of 675 South San Gabriel avenue, first prize for decorative dahlias; Mrs. Irving Walker of Bel-Air, first prize for twenty-five potted zinnias; Arthur Cook of Monterey Park, first prize for the best twenty-four chrysanthemums; Col. J. H. Poole of Altadena, first prize for pompons and anemones, and Mrs. J. J. Mansar of Altadena, first prize for the best twelve varieties of roses.

Three garden clubs which a few months ago declined to enter the fall show are reported to have reconciled their differences with the show sponsors and to have agreed to enter the spring exhibition.

MERCHANTS TO AID IN THEATER OPENING

HUNTINGTON PARK, Oct. 23. While the date of opening of the new Warner Brothers Theater Building here nearing completion, has not, as yet been announced, although it will be set for the early part of November, members of the Huntington Park Retail Merchants' Better Business Bureau decided at their meeting yesterday to have a "Warner day" among the business concerns of the city. On this day they will have special displays in their windows, welcoming the new addition into the amusement field here. The new structure is rapidly nearing completion, and it is planned by Warner Brothers to have a number of their motion-picture stars here on the afternoon and evening of the opening.

SHORTRIDGE TO SPEAK

FONTANA, Oct. 23.—Senator Samuel M. Shortridge has accepted the invitation of the Fontana Chamber of Commerce to be the principal speaker at its annual banquet, the latter part of the month.

Dainty Maidens to Depict Valley History

Ancient Vehicle to Figure in Pageant

Above, left to right—The Misses Donalda Cameron of El Centro; Marjorie Cass, also of that city; Muriel Wilkie and Jean Dunham of Brawley. They are seated in or on one of the first automobiles in Imperial Valley, the property of George Donley of Imperial. Below, Miss Marjorie Cass, who will dance in the pageant.

IMPERIAL PLANS PAGEANT

Freight Trains, Covered Wagons, Horseless Carriages and Stage Coaches Props in Production

IMPERIAL, Oct. 23.—Playing on a five-acre stage, with freight trains, covered wagons, "horseless carriages" and stage coaches for props, 400 citizens of the Imperial Valley will next month perform as actors in a huge pageant which will reflect the history and romance of their valley from the days of pre-historic man up to the day of the modern woman.

Indians, scouts, cowboys, senoritas and pioneer settlers, many of these roles played by men and women reliving in pageantry stirring episodes in which once they played actual parts, will lend color to the pageant, which was written by Phil Witing and J. S. Cameron, with music specially composed by Fannie C. Dillon, internationally renowned composer.

An entire Southern Pacific work train will steam across the vast stage in the scenes which depict the mending of the break in the Colorado River which once threatened disaster to the entire Imperial Valley.

The pageant will be presented at Imperial county fairgrounds here, lighted by one of the most remarkable theatrical lighting systems ever installed, on four successive evenings, November 6 to 9, inclusive. Prominent people from Mexico and from widely separated parts of the United States are planning to attend the pageant.

FONTANA TO BE HOST TO ASPIRANTS

Mayor Rolph and Frank F. Merriam Will Speak There Next Monday Night

SAN BERNARDINO, Oct. 23.—The Republican nominees for Governor and Lieutenant-Governor, Mayor James Rolph, Jr., of San Francisco, and Senator Frank F. Merriam of Long Beach, will be the guests of San Bernardino county next Monday night, speaking at the Woman's Club at Fontana. It will be the only speaking engagement for Rolph in the county during the campaign.

The occasion will be the annual meeting of the Fontana Chamber of Commerce. The dinner will be served promptly at 7 p.m.

The Republican County Central Committee will assist the Fontana chamber in the arrangements for the meeting, at which 200 or 300 guests will greet Rolph and his running-mate, State Senator Merriam.

Superior Judge Marsh Resigns

SAN DIEGO, Oct. 23.—Gov. Young has received the resignation of Spencer M. Marsh as judge of the Superior Court, it was announced today by George Edward, clerk of Judge Marsh's court, following receipt of a letter from Marsh at his home in Marshfield, Wis.

As reason for his resignation Judge Marsh gives ill health. A few months ago he had a relapse from an illness which caused him to go to his old home for an extended rest. Mrs. Marsh went with him.

They are planning to leave Wisconsin tomorrow and will return here, where Judge Marsh will engage in light practice of law some time after January 1.

INSURANCE ON LIFE NOT ATTACHABLE

Appellate Court Rules in Ingalls Case That Such Money Not Part of Estate

SAN BERNARDINO, Oct. 23.—Establishing a point never before carried to the Appellate Court of California, the Fourth District Court of Appeal today ruled that life insurance received by a widow for her mate's death cannot be attached by creditors.

In brief, the court ruled that life insurance money is not a part of the estate and, therefore, is not subject to attachment by creditors.

The ruling was announced when the Appellate Court upheld a decision by Superior Judge Charles L. Allison in denying judgment to five insurance corporations against Mrs. Ruth L. Ingalls of Ontario, for $28,000 which, it was asserted, represented the debts of her late husband, J. S. Ingalls, an insurance broker, to the corporations.

Ingalls died insolvent on November 26, 1924, leaving an estate valued at $17,000 with a total indebtedness of $44,000, of which the life insurance corporations claimed $28,000. Ingalls was the Ontario representative for the insurance companies.

Mrs. Ingalls received $67,000 in insurance from policies held by her husband, it developed during the case. The insurance companies immediately filed suit to collect the $28,000 in debts and the widow refused to pay.

The corporations contended in the suit that Ingalls and his wife had conspired to defraud the insurance companies by investing his wealth in insurance and ignoring his bills. The court ruled, however, that the paying of the insurance was occasioned by Ingalls's death, an involuntary act, and that no fraud could exist between the act of death and the passing of the insurance money to the widow.

The case may be carried to the California Supreme Court.

ARMORY BROADCASTS FIRST PROGRAM SOON

LONG BEACH, Oct. 23.—Opening of the radio station of the new Long Beach armory was set for December 1, by State officials today. Frank F. Merriam, Republican nominee for Lieutenant-Governor, who was instrumental in obtaining the $75,000 appropriation for the armory, will deliver the principal address at the ceremony.

CARELESSNESS TO BE CURBED

Five Recent Traffic Deaths in Pasadena Reported

Mahlon Stambach, Veteran of Civil War Latest Victim

Concerted Drive Against Recklessness Planned

PASADENA, Oct. 23.—[illegible] stances of the traffic accident resulted in the death last night of Mahlon D. Stambach, 86, Civil War veteran, will be held at an inquest to be held this morning in the Ives & Company mortuary.

Stambach was the [illegible] to meet death in a local traffic accident within the last seven days, each death occurring as the result of a separate accident. Chief of Police Charles H. Keller announced today that the city has experienced the worst series of traffic accidents recently in the city's history and that a campaign to drive against reckless drivers and careless pedestrians will start tonight.

The latest victim was struck by an automobile late yesterday afternoon as he was crossing the intersection of Molino avenue and California street. The driver of the automobile, Jay Boisot, 15 years of age, of 100 block Grand avenue, was questioned by detectives and released to his parents, Mr. and Mrs. L. M. Boisot. Eyewitnesses reported that Stambach was outside the safety zone and that the boy was driving too fast at the time.

Stambach, who had resided at 703 East California street for [illegible] years, had long been active in the local G.A.R. organization. He was a member of Company F of the Thirty-third Pennsylvania Volunteer Infantry. At the expiration of his enlistment in 1865, he was discharged from the Army and served in the Navy during the balance of the war on the U.S.S. Bermuda.

He was a native of Pittsburgh and lived for many years in Louisville, where he was an official of the Kentucky Woolen Mills.

He leaves a daughter, Julia Stambach, a son, C. Mahlon Stambach, and two grandchildren, Elizabeth and Mary Stambach, residents of this city. Funeral arrangements are incomplete.

Valley Road in State System to Be Urged

SAN BERNARDINO, Oct. [illegible] Inclusion of the Valley Boulevard from Ontario to Colton in the State's secondary highway system will be advocated at the Citrus Chamber of Commerce annual meeting, which opened in San Francisco today.

Supervisors C. E. Grier, John Anderson and Arthur Dorsa, accompanied by County Surveyor Howard L. Way, left today for the conference where the Supervisors will point out that the Valley Boulevard is an interstate road, carrying much of the traffic between southern California and Arizona, and that, its maintenance should, therefore, be borne by the State.

Grier will also ask the chamber to indorse amendment No. 21 on the November ballot, which provides for the reimbursement of counties whose revenues are slashed by the state taxing of public utility corporation owned properties, as provided in Amendment No. 1 to the State Constitution.

San Bernardino county loses approximately $300,000 a year by the existing system, by which all taxes on utility properties are paid directly into the State Treasury.

Petition Asks Improvement of Alondra Park

GARDENA, Oct. 23.—A petition asking the immediate improvement of Alondra Park as a county playground, has been placed in circulation and is expected to be ready for presentation to the County Board of Supervisors within a short time.

The petition asks that the park, a tract of 300 acres, being purchased by an assessment district, be improved from the general county fund.

Income from the park, if sufficient, will be paid on the principal and interest on the bonds, with the plan advanced by sponsors of the improvement.

PLANS FOR GYM TO BE DRAFTED SOON

VENTURA, Oct. 23.—Drafting of plans for the new $40,000 girls' gymnasium to be built fronting Santa Clara street at the Junior High School will be started at once, City Superintendent of Schools E. L. Van Dellen announced today after a conference with Roy C. Wilson, Santa Paula architect. Construction will get under way in January, Superintendent Van Dellen believes.

KIWANIANS ELECT

HUNTINGTON PARK, Oct. [illegible] Joseph H. Hillis has been elected as president of the Huntington Park Kiwanis Club, his official term to begin on the first day of January, 1931. Other officers elected for the new year are Fred J. [illegible] first vice-president; Arthur C. [illegible] more, second vice-president; Dr. Harold Klinker, secretary; Dr. [illegible] treasurer; Maurice J. Sugg, [illegible] trustee; Grover Dunford, Arthur Paine, Leo Pinnell, Paul [illegible] George Laws, Wallace M. [illegible] and Verne Guthrie, directors.

YACHTING HARBOR IN BEGINNING

Notables Invited to Dine in Celebration of Driving First Piling for Project

SANTA MONICA, Oct. 23.—Three hundred invitations have been mailed to Southern California's most prominent business men to attend a dinner to be given next Tuesday evening at the Deauville Club here, by the Santa Monica Harbor Company, Ltd., commemorating the driving of the first pile in the new Santa Monica yacht harbor.

The pile-driving celebration, which will be held Tuesday afternoon, is being sponsored by various civic organizations and the city of Santa Monica. Between 8 and 9 p.m. a fine display of fireworks will be seen on the various points of the beach.

It was announced that Owen P. Churchill, one of California's most prominent yachtsmen, was elected to the board of directors.

Among the prominent guests expected will be Frank A. Garbutt, Harry Chandler, William May Garland, Norman Chandler, Frank E. Garbutt, Claude I. Parker, Gov. Young, Lieut.-Gov. H. L. Carnahan, Mayor James A. Rolph of San Francisco, Frank A. Jordan, Secretary of State; Dist.-Atty. Buron Fitts, Frank Merriam of Long Beach and many others. Many well-known people in cinema circles will also be guests.

It is estimated that more than 25,000 people will participate in the afternoon and evening festivities.

GOOD NEWS FOR HAY MEN

Scott B. Foulds of Imperial County Farm Bureau, Says Survey Shows Market in Middle West

BRAWLEY, Oct. 23. (AP)—Scott B. Foulds, manager of the Imperial County Farm Bureau, announces that as a result of freight-rate adjustments to go into effect November 1, a survey indicated Imperial Valley hay growers will find markets in Middle-Western centers. Foulds said the new transcontinental schedules will place the valley on a virtual parity with Salt River Valley in the matter of shipping hay to Kansas City, Texas, Oklahoma, Arkansas, Louisiana and Western Tennessee.

Rate reductions, coupled with the established reputation of Imperial hay, Foulds said, is expected to open the markets wide to Imperial hay in such a way as to furnish competition to that shipped from Phoenix.

The new rate, Foulds said, will constitute a differential of from 80 cents to $1 a ton in favor of Phoenix shippers. The differential, however, he said, is proportionate to the difference in hauling distances. The present differential is about $8 a ton.

The rate reductions ordered for valley hay amount to a reduction approximating $7 a ton, or about one-third. This will make the valley rate to Kansas City $13.80 a ton.

Representatives here indicated the California Commerce Bureau may send a man east to markets affected by the valley rates to develop a demand for local hay by educational efforts. Bureau representatives are here from Sacramento to cooperate with the Farm Bureau in promoting shipments to Kansas City in competition with Phoenix.

The Imperial County Farm Bureau already has launched its campaign to interest middle western and southern farmers in Imperial hay.

The rates to become effective November 1 will be permanent.

CIVIL WAR DECISION ON LINKS

Respective Fighting Abilities of Grant and Sherman Veterans to Be Decided by Bantam Golf Tourney Slated for Next Thursday

WEST LOS ANGELES, Oct. 23.—The putt-putt craze has hit the National Military Home in West Los Angeles with a vengeance. So hard, in fact, that on next Thursday grizzled warriors of the armies of Grant and Sherman will stage a tournament for the miniature golf championship of the institution.

The play, sponsored by Lieut. Fred D. Hoyt Post, Veterans of Foreign Wars, of the Bay district, will be over the course of the Beverly-Wilshire links on Wilshire Boulevard and Camden Drive in Beverly Hills.

A handsome trophy will be awarded to the "dashing Yankee boy of '61" whose score for twenty-seven holes is low. There will be a trophy, too, for the runner-up, and a souvenir for each entry.

A battle royal will rage in the match trophy play between Civil War veterans who served under Grant and Sherman. Which has the greater general may never be settled by daily argument on the grounds of the National Military Home, but which had in his ranks in '61 the best miniature golfers of 1930 will be determined once and for all on next Thursday.

Robert D. Locke, commander of Fred D. Hoyt Post, Veterans of Foreign Wars, is chairman of the Civil War Vets tournament committee. The civic committee is headed by S. H. Fish of Beverly Hills.

The hoary-haired "Bobby Joneses" of the home will be taken to the Beverly-Wilshire course in big parlor busses. Steaming hot coffee and refreshments will be served to them as they putt for fame and glory over the greens.

And, as if miniature golf were not enough to rekindle the flame of youth in the breasts of the old soldiers, a huge fireplace is being erected at the course so that the "vets" may pop corn and toast marshmallows during the play.

SUBSTATION TO BE OPENED

Parade From Alhambra to Temple City Saturday Night to Mark Branch Sheriff's Office Dedication

TEMPLE CITY, Oct. 23.—A motor caravan headed by Sheriff [illegible] will parade from Alhambra to Temple City Saturday night when the formal opening and dedication of the new local Sheriff's substation will be held. The Los Angeles County Fire Department Orchestra will furnish music during the evening and a formal program will be presented.

Roy Teeters, secretary of the Temple City Chamber of Commerce, will preside. An address will be given by B. K. Wilson, chamber president, and Sheriff Traeger will make the dedicatory address.

Visitors will be shown through the new $7000 building by Capt. [illegible] Conly and his force of deputies. The building is located on Las Tunas Drive at Cloverly avenue and is one of the most modern and elaborate substations in the county.

...EST SHIRKER ...ARNING ISSUED

...y Cites Tragedies Due to "Getting by" Easy

...e Burden of Depression ...ed by Board Chief

...ety Organization Facing ...ial Test, He Asserts

...RELESSNESS ...O BE CURBED

...Recent Traffic Deaths in ...Pasadena Reported

...on Stambach, Veteran ...ivil War Latest Victim

...erted Drive Against ...ecklessness Planned

...ADENA, Oct. 23.—Chief ...of the traffic accidents which ...d in the death last night of ...i D. Stambach, 84-year-old ...War veteran, will be the subject ...inquest to be held tomorrow ...g in the Ives & Wood ...ny mortuary.

...bach was the fifth person ...t death in a local traffic ...within the last seven days. ...ach death occurring as the result ...of a separate accident. Chief ...ice Charles H. Kelley declared today that the city has experienced the worst series of traffic ...its recently in the community's ...history and that a concerted drive ...against reckless drivers and ...pedestrians will start at once.

...latest victim was struck by ...omobile late yesterday as he ...ossing the intersection of Fair ...avenue and California street. ...iver of the automobile, Lewis ...15 years of age, of 1355 Fair ...avenue, was questioned by police ...ves and released to his parents. ...Mr. and Mrs. L. M. Baker. ...nesses reported that Stambach ...was outside the safety zone at the time the boy was driving about ...bach, who had resided at ...st California street for two ...rs, had long been active in ...al G.A.R. organization. He ...member of Company F of ...irty-third Pennsylvania Volunteer ...Infantry. At the expiration of his enlistment in 1863, he was ...ged from the Army, and ...in the Navy during the balance ...f the war on the U.S.S. Pe...

...was a native of Philadelphia ...ed for many years in Los ...Where he was an official of ...entucky Woolen Mills. ...eaves a daughter, Miss Ma... ...ach, a son, G. Mahlon Stam... ...and two grand-daughters, ...th and Mary Stambach, all ...ts of this city. Funeral ar...ments are incomplete.

...lley Road in ...tate System ...to Be Urged

...BERNARDINO, Oct. 23.—... ...on of the Valley Boulevard ...Ontario to Colton in the ...secondary highway system ...advocated at the California ...er of Commerce annual meeting ...hich opened in San Fran... ...oday.

...rvisors C. E. Grier, John Ar... ...and Arthur Doran, accompanied ...by County Surveyor Hoe... ...Way, left today for the east... ...where the Supervisors will ...ut that the Valley Boulevard ...interstate road, carrying ...of the traffic between South... ...alifornia and Arizona, and ...s maintenance should, there... ...e borne by the State. ...r will also ask the State ...er to indorse amendment ...1 on the November ballot ...hich provides for the reim... ...ent of counties whose tax ...es are slashed by the State ...of public utility corporation ...properties, as provided by ...ment No. 1 to the State Con... ...n.

...Bernardino county loses ap... ...ately $300,000 a year by the ...z system, by which all taxes ...lity properties are paid di... ...into the State Treasury.

...ition Asks ...provement of ...Alondra Park

...DENA, Oct. 23.—A petition ... the immediate improvement ...ndra Park as a county play... ..., has been placed in circu... ...and is expected to be ready ...esentation to the County ...of Supervisors within a short ...

...petition asks that the park, ... of 300 acres, being paid for ... assessment district, be ac... ...from the general county ...

...me from the park, if suffi... ...will be paid on the principal ...nterest on the bonds, under ...an advanced by sponsors of ...provement.

...KIWANIANS ELECT

...TTINGTON PARK, Oct. 23. ...H. Hillis has been chosen ...sident of the Huntington ...iwanis Club, his official duties ...in on the first day of January ...31. Other officers elected for ...w year are Fred J. Blumm... ...vice-president; Arthur Cly... ...second vice-president; Ray ...r, secretary; Dr. Harold Raff... ...er; Maurice J. Sopp, district ...; Grover Dumford, Arthur R... ...Leo Pinnell, Paul Webb, ...Laws, Wallace M. Boothe, ...erne Guthrie, directors.

...BE OPENED

...emple City Saturday ...'s Office Dedication

...an headed by Sheriff Traeger ...y Saturday night when the ...local Sheriff's substation will ...partment Orchestra will furnish ...al program will be presented. ...ors will be shown through the ...000 building by Capt. Ray E. ... and his force of deputies. ...uilding is located on Las Tu... ...ive at Cloverly avenue and is ...the most modern and adequate ...ubstations in the county.

NEW DISCLOSURES IN BLAST

Solution of Garment Capitol Building Explosion Mystery Indicated by Latest Developments

New disclosures yesterday indicated the possibility of a quick solution as to the cause of the mystery blast of last Friday in the Garment Capitol Building that injured two-score persons and caused a loss estimated at $1,000,000. The new developments are these:

(1.) Investigators located a man known to be the last person to have worked officially on the gas fixtures on the fifth floor, where the explosion originated. Eighteen months ago, it was declared, this man moved a gas boiler from the fifth floor to the eighth floor. He asserts he closed the exposed pipe on the fifth floor with a specially fitted stop-valve.

If this statement is true, and the investigators place considerable credence in it, a piece of pipe about eight feet long, containing the stop-valve, had since been removed, releasing a volume of natural gas that would approximate 800 cubic feet per hour.

(2.) Figuring the gas pressure through the pipe with the cubic-foot space of the fifth floor, plus what could have escaped into the elevator shafts and other openings, gas experts then estimated that the pipe had only been open for approximately ten hours before the explosion took place. The time element is based on the known explosive strength of natural gas in different air ratios or mixtures. The mixture on the fifth floor, it is asserted, was at about its peak explosive strength, when the blast was set off.

(3.) These conclusions having been reached, it is stated, it remains to be ascertained whether the missing length of pipe was removed with criminal intent or through ignorance, with investigators about evenly divided in their opinions.

Whether Hyman Schulman, proprietor of the frock shop that occupied the fifth floor for the past eighteen months, will be able to tell the police whether the gas fixtures were intact when he left the place last Thursday night, was a matter of conjecture last night. Still under the care of a physician in the Hollywood Hospital, he is too seriously ill to be interviewed. Schulman's dress factory, however, used no gas in its operations.

Although secrecy has cloaked a large part of their investigation, it is known that the police have not yet entirely discarded the supposition that a textile strike that affected many shops in the Garment Capitol Building might have had some bearing on the explosion.

Another open-shop worker reported to the police that he had been attacked by union sympathizers. Charles E. Taggert, 421 San Morena street, South Alhambra, told officers yesterday that while he was en route home Wednesday night he was assaulted and beaten near his home by three men who had followed him in an automobile. Taggert works in a cloak and suit manufacturing plant on West Third street.

BONDS TO BE DISCUSSED

The Home Defense League will discuss the proposed power bonds and transportation tunnels at a meeting at 7:30 p.m. today at 650 North Hoover street. President Johnson of the league announced last night it is important all members attend.

A homing pigeon recently flew 900 miles from Rennes, France, to its owner, Gus Collard, at Rhayader, Wales.

LIGHT HEARING CONTINUED

After considering a fresh outpouring of protests against proceedings for the lighting of Griffith Park Boulevard between Los Feliz Boulevard and Edgecliffe Drive, the City Council yesterday continued the hearing until January 22, next. The modified assessments for the improvement of Fifth street between Grand avenue and Hope streets were confirmed. The hearing of protests against the improvement of Denker avenue between Eighty-fifth street and Manchester avenue was continued until November 26.

Junior League Plans Theater for Children

Plans for the establishment in Los Angeles of a children's theater, to be affiliated with the Bowl Theater Association and the Civic Repertory Theater, will be laid at the joint reception of these organizations at the Music Box in Hollywood tomorrow afternoon, according to Mrs. Walter H. Leimert, president of the Junior League of Los Angeles.

"We hope to found a permanent theater for children, similar in organization and equal in excellence to those already established in other parts of the United States," Mrs. Leimert said. The theater will be conducted under the auspices of the Junior League.

Resolution Due on Power Bonds

City Attorney Werner's office this morning will present to the City Council a resolution in confirmation of a measure adopted yesterday by the Board of Water and Power Commissioners under which the board purposes to pay all interest and sinking funds charges on the $13,300,000 power bonds at the November 4 election, provided they carry.

As explained by Assistant City Attorney Neal, this action on the part of the Council will make it binding upon the board to pay the bond charges, in line with promises already given.

Airplanes and fifty tanks gave a display to entertain Prince Takavisit to England.

AMOS 'N' ANDY'S CAB GETS CITY PERMIT

The Fresh Air Taxicab Company was granted permission to compete with other transportation concerns in the city for two hours tonight, by action of the City Council yesterday. The more-or-less well-known Amos 'n' Andy vehicle will parade in connection with the release of a motion picture at a local theater.

BURGLARS TAKE JEWELRY

Burglars effecting entrance by use of a pass key, ransacked the apartment of Dr. N. S. Reingold, dentist, at 900 South Serrano street, late Wednesday night, and obtained $3000 in jewelry, Dr. Reingold reported to police yesterday. The burglary was discovered by the dentist upon his return home shortly before midnight.

Bowman Burial to Be Tomorrow

Funeral rites for Dr. William B. Bowman, nationally known X-ray specialist, who died unexpectedly Monday in his apartment at the Country Club Manor, a victim of a heart attack, will be conducted at 10 a.m. tomorrow at Garrett Brothers' mortuary, 921 Venice Boulevard. Interment will be in Forest Lawn Mausoleum.

Dr. Bowman, who was 44 years of age, apparently died as he slept. He came to Los Angeles in 1910 from St. Louis. He was a member of the Masonic Lodge, the Los Angeles Rotary Club, Wilshire Country Club, University Club and Uplifters Club. He leaves his father, William R. Bowman of Washington, D. C., and a brother, Charles C. Bowman, Los Angeles manufacturer.

Drawings for Dormitory at U.C. Approved

Architect's sketches for Mira Hershey Hall, new women's dormitory to be erected on the campus of the University of California at Los Angeles, have been approved by the Board of Regents, it was announced yesterday by E. M. Underhill, assistant comptroller.

The dormitory was made possible by the will of the late Mira Hershey, which bequeathes $300,000 for its construction. A gift of $100,000 to be used as a student loan fund was made at the same time.

The new structure will have three stories and will house seventy women. Dining facilities will provide for meals for 140 women.

Approved plans will be forwarded to George W. Kelham, supervising architect of the university, for ratification.

Pacific Highway Topic of Dinner

The blazing of the trail for the International Pacific Highway will be shown in motion pictures at the luncheon next Wednesday at a meeting of the Pacific Geographic Society. Harry Carr of The Times will be toastmaster at this dinner, which is given in honor of Mexico and the Mexican people.

Carr, who was one of those who helped blaze the trail, will conduct the gathering on a "trip through Mexico" by means of the pictures.

Carr will be the trip as the Automobile Club of Southern California traveled it months ago, showing the route along which, one day, the International Pacific Highway will be...

TODAY WESTERN AUTOWASH SECOND UNIT OPENS OCTOBER 24

8 A. M. to 5:30 P. M.

The World's Largest—Central Downtown Location—

All CARS WASHED FREE OPENING DAY ONLY

There's Nothing in the World to Equal This New Plant—

AFTER three years at our original Ninth and Western Plant, the need arose for another and larger one, near the DOWNTOWN BUSINESS DISTRICT. And here it is!!

DOWNTOWN AND UPTOWN—the same management. The same prices. (The one exception—all cars washed for $1.50 downtown) and the same old "Better Service Than You've Ever Known."

We invite you to be our guest for the opening day. Let us wash your car with our compliments. This one is "On the House." It's Our Party. And we hope you will learn the convenience, pleasure and savings at our new plant, that so many thousands have known at Ninth *and* Western.

424 SOUTH FIGUEROA

Through to Flower and Fourth

In Building The New Home *of* Western Autowash's Second Unit WE, As Western Autowash, Have Tried to Give *"Better Service Than You've Ever Known"*

S. N. Benjamin
Contractor
718 East 16th Street

May Every Success Come To Western Autowash and their new second unit

We Are Proud to Find Alemite Represented

ALEMITE COMPANY

In the Printing Work *for* Both Plants We Print Between The Lines

Best Wishes to Western Autowash

Dunn Bros.
COMMERCIAL PRINTERS
421 East 6th St.

YOU RECEIVE *an Extra Quart of Lubrication in Every Gallon* of QUAKER STATE MOTOR OIL at WESTERN AUTOWASH

Our Sincere Co-operation and Best Wishes to Western Autowash and the New Second Unit

Byron Jackson Pump Co.
2150 E. Slauson Avenue

IN the Country's Finest Auto Wash and Service Unit *You Will Find . . . .*

SUPREME PENNSYLVANIA QUALITY
PENNZOIL
SAFE LUBRICATION

MOTOR OILS AND GREASES

Here you can obtain the correct grades of Pennzoil Lubricants to meet the manufacturer's specifications of your particular make of car.

A PART OF THE *"Better Service Than You've Ever Known!"* AT BOTH PLANTS OF WESTERN AUTOWASH —*is the*— Modern and Efficient Top Washing Machine THE KIGGINS AUTOMATIC TOP WASHER *WATCH IT WORK*

OLIN M. KIGGINS, Sole Lessor
423 ABINGTON BLDG. PORTLAND, OREGON

Western Autowash Deserves Success

They wash cars and they wash them clean

WE DO THE SAME FOR THEIR COVERALLS —AT BOTH PLANTS

Welch's Overall Laundry
3505 Pasadena Avenue

All Good Things to Western Autowash

Three years ago we did the painting and decorating of the 9th and Western Plant. Now we have finished the same work for the beautiful new second unit.

WE HOPE YOU WILL LIKE IT

John Dillenburg
Painting—Decorating
2765 West 11th Street

The Original Unit at 9th & Western will be closed this day only in celebration

WESTERN AUTOWASH
9th and Western
—424 S. Figueroa—

Morgan, Walls & Clements
Architects and Engineers

The Original Unit at 9th & Western will be closed this day only, in celebration

May Western Autowash Enjoy Every Success

We're proud of the important part we played in this wonderful new second unit—for the plumbing assignment fell to us—

C. F. BALLINGER
Plumbing and Heating Contractor
4225 W. 10th Street

Available to You at This New WESTERN AUTOWASH

MOTORITE
The New Union Motor Oil

Of Interest to—
THOSE WANTING SERVICE

The DOUBLE M. & S. POSITIVE DISPLACEMENT METER PUMP installed at Western Autowash's second unit will assure you of the best service in gasoline dispensing, accuracy in measurement and speed in filling your tank.

"COMPLETE OIL EQUIPMENT"

Martin & Schwartz, Inc.
1841 S. Flower Street Los Angeles, Cal.
TELEPHONE WEstmore 1793

"Better Service Than You've Ever Known" AT WESTERN AUTOWASH Second Unit

Edler Auto Lifts make this possible in the remarkable new lubrication department.

VERNON EDLER CORP
333 E. Third Street

With a Motto at Western Autowash *of* *"Better Service Than You've Ever Known"* QUITE NATURALLY YOU'LL FIND THIS SUPERIOR PRODUCT.

HYVIS MOTOR OIL
Pure Pennsylvania

Best of Luck to Western Autowash!

After handling the insurance of the Ninth and Western plant exclusively, it is with sincere satisfaction that we carry on with the added responsibility of the new second unit—

Thomas Colston Co.
Insurance Brokers
810 S. Spring Street

SUNDAY TIMES

October 26, 1930 Price 10c

The True Love Story of "Lindy" and Anne

Read this romance above the clouds—Why was Lindbergh more completely at ease than ever, while Anne, the sincere and reticent, felt her heart beat strangely.

Into the Valley of Death

Rode thousands of tourists last year and the beauties of the Death Valley winter trip are told in the Pink Outdoor Section.

Trojan vs. Stanford Gridiron Battle Told in Every Detail

Paul Lowry and Bill Henry, Times sports writers, at the side lines at Palo Alto, will tell you about this hectic annual football battle.

Film Magnates Turn "Penny Pinchers"

Economy wave sweeps industry in reaction from period of frantic extravagance; drastic changes in all writing activities foreseen.

Special Supplement for Lovers of Art and Kindred Subjects

Indian, California, Italian, Flemish masterpieces discussed by Arthur Millier, Times art editor, in complete section given over to cultural subjects.

Frank Hawks Wants to Be "Hamlet"

Local air pilot, whose records have eclipsed those of Lindbergh, started with ambitions to be a stage star.

East's Hopes of Film Supremacy Again Blasted by Californians

Jesse Lasky in person effectively dispels latest flurry of rumors Manhattan to be new center of picture production.

Los Angeles Third in Apparel Manufacture

Needle Trade Industry has forged ahead, where it now is led only by New York and Chicago. Lack of skilled operators prevents greater growth—Annual pay roll $30,000,000.

The Political Outlook in California

DRUGGIST NOTES BUSINESS GAINS

President Gales of Liggett Company in City

Says Public Confidence Has Improved

Conditions in England on Upward Trend

Growing public confidence is bringing about an improvement in business conditions, according to George M. Gales, vice-chairman of Drug, Inc., and president of the Liggett Drug Company of New York, who is a guest of the Biltmore.

Confidence by the general public in the business outlook is essential for better business, said Gales, stating that in his tour around the country he has found evidence of increasing optimism. Conditions in California, he added, are better than in most parts of the nation. He reported pronounced improvement in the New England district.

Gales is on his first trip to the west coast since Drug, Inc., acquired the Owl chain of drug stores. His primary purpose, he said, in coming to California, is to meet with executives of the company. He was accompanied to Los Angeles from San Francisco by William M. Berg, head of the Owl Company.

Better news is coming from England, where Drug, Inc., has several hundred stores, Gales said. A definite turn for the better was noted in England in August, the visitor reported.

Gales will leave tonight for Kansas City.

EILEEN PERCY WINS DECREE

Eileen Percy, former screen actress, otherwise known as Mrs. Eileen Busch, was granted a divorce in Superior Judge Jones's court yesterday on grounds of cruelty and neglect, from Ulrich B. Busch, film location manager, who was ordered to pay his wife $50 a month for support of their 3-year-old child.

Mrs. Busch testified that her husband lived apart in the same house for eighteen months before they separated. He would also stay out late nights, it was said, and not explain to his wife where he had been.

Detectives Find 'Leak' in Store and Arrest Pair

For seven months Mrs. Lottie Rabin, widow, pondered over her account books and wondered why her little business of selling imported sardines and cheese and such articles at 2110 Brooklyn avenue, was going on the rocks. She had many customers,—trade was good, and yet the end of each month brought her closer to bankruptcy. She appealed to police.

Detective Lieutenants Reavis and Thompson following investigation, found that hundreds of dollars' worth of articles were missing from Mrs. Rabin's stock. They questioned Raymond Rodriguez, 17 years of age, employed in the store, and his asserted friend, Joe W. Smith, 27, Negro.

The pair admitted, the detectives said, having taken the missing goods. About $20 worth of imported sardines and olives were found in Smith's room at 1311 East Twenty-first street, the detectives said. The two were arrested on a charge of petty theft.

Romola Buyers to Have Meeting Sunday Morning

A meeting of persons holding contracts in Romola of California, now being administered by Leo Youngworth, receiver, will be held Sunday at 11 a.m. in the pavilion at Romoland, it was announced yesterday. Progress made by the organization since the receivership became effective will be explained.

An inspection of the company's Riverside holdings planted to figs and grapes, the committee announced further, has revealed splendid crops. Harvesting of the grapes has not been completed, but part of the fig crop has been sold to a Hemet cannery.

DIVORCE GRANTED TOREADOR'S WIFE

Francisco Cruz, toreador, left his home for his public, Mrs. Carlotta Cruz, yesterday told Superior Judge Hazlett in asking for a divorce. The wife offered in evidence a letter which her husband's twin brother, Jose Flores Cruz, had received from Francisco. The letter, sent from Mexico, contained the following: "Pardon me, my brother, for not writing to you for so many months, but my firecrackers and my sweethearts have me by the head. At this moment I am going to take a drink of pulque to your good health." Judge Hazlett granted a decree on grounds of desertion.

BOY NAMED BY TWO AS PURSE THIEF

Police Say Accused Youth Was Once Committed for Plot to Wreck Train

At 18 years of age, James Hedrick is reputed to have served a term in a reform school for attempting a train wreck, to have stolen automobiles, to have proved his business ability by conducting with profit two shoe stands in Los Angeles and to have been active at purse-snatching.

Two women yesterday identified Hedrick at City Jail as one of two youths who waylaid them on the 19th inst. and snatched their purses. One is Miss Carmen Fisk of 446 South Norton avenue and the other Mrs. Mathilda Rollins of 605 South Normandie avenue.

Hedrick, who gave his home address as 615 South Westlake avenue, was arrested by Officers Cromwell and Newman on the 20th inst. on the charge of stealing an automobile belonging to Thomas Sawyer of 1341 East Colorado Boulevard, Pasadena. Detective Lieutenants Wilson and Moran began an investigation which resulted in the two women making their identification.

Hedrick's attempt to wreck a train took place in Arizona, police records show, and he was sentenced to the reform school. Then he came to Los Angeles.

COURT RULES MINOR CANNOT SUE FATHER

A minor child cannot sue her father for personal injury damages, Superior Judge Burnell ruled yesterday in dismissing the unusual suit of Mary Jeanne Lambert, 12 years of age, against Howard J. Lambert, salesman, for $10,000 damages. The girl complained that her right arm was fractured June 8, 1928, when her father's car was driven against a road bank at Rosencranz street and Pacific avenue, Manhattan Beach. Mary Jeanne, through her mother, Mrs. Emma Lambert, guardian ad litem, sued her father and F. A. Zalabak and Alice Zalabak, owner and driver of the car which is asserted to have forced the Lambert car into the bank.

Attorney Samuel A. Rosenthal, for the child, argued that a child had a right to sue a parent. He cited that, while California has no law governing the case, this State should not follow English and New York precedents which, he said, give greater protection to a donkey or an oyster in the bed, than to a child.

Judge Burnell held that a minor could not collect from her father for a tort, this being against public policy. He added that the court is not here to make law, but to interpret it. The judge dismissed the suit against the father, and then gave a verdict for the defendant, Zalabak, because of insufficient grounds.

Attorney Paul Nourse, for the father, argued that, if a child could sue a parent, children would be suing for spanking. Attorney G. E. Delavan represented Zalabak, a chemical works foreman.

Woman Prefers Term in Jail to Domestic Duties

Announcing that she would rather go to jail than work as a domestic in the home of a Glendale physician as one of the conditions of her probation, Nona May Walton appeared before Superior Judge McComb yesterday and requesetd that she be sent to jail.

Mrs. Walton, who is 21 years of age, last April with her husband pleaded guilty to burglary charges. James Walton, the husband, was senetnced to Folsom prison for a term of from seven to fifteen years. Nona Walton was released under fifteen years' probation upon the condition that she remain under the supervision of a reputable Glendale physician.

Yesterday, however, Judge McComb modified the woman's probation, granting her wish by permitting her to spend the first of her fifteen years' probation in the County Jail.

WITNESSES SAY WOMAN WAS DRUNK

Policemen Testify Against Mrs. Heidt, on Trail as Intoxicated Driver

Mrs. Bertha Heidt, wealthy matron of 800 Hauser Boulevard, was drunk after her automobile crashed into another at Temple and Virgil streets, seriously injuring two women, witnesses called by Dep. Dist.-Atty. Sullivan in Municipal Judge Frederickson's court yesterday testified.

Sullivan called Detective Lieutenant Burris and Police Surgeon Kirkpatrick as his chief witnesses on the drunk-driving charge. Both said Mrs. Heidt was drunk. Mrs. Fannie Porter, 69 years of age, and Mrs. Alice P. Mentzer, 56, both of 120 West Laurel street, Glendale, were injured when Mrs. Heidt's expensive automobile struck theirs, turning it over, testimony disclosed.

The case, unfinished yesterday, was continued until today for defense testimony by Judge Frederickson. The defense attorney contends that Mrs. Heidt was a victim of a nervous breakdown and that the liquor which officers said she admitted drinking had nothing to do with the crash.

Dare You Risk a Lesser Help for That Cough?

Creomulsion is made for coughs—coughs from colds that hang on. It combines seven major helps in one, the best helps known to modern medicine, used for quick relief, for safety.

For milder coughs a lesser help may do. But dare you take the risk when any cough is a signal of serious danger? Is it not wise to use this safe, sure way, to be sure?

Creomulsion costs $1.25—a little more than most helps. But it costs you nothing if it fails to bring the quick relief you seek. Your druggist guarantees it. Use it for safety's sake.

CREOMULSION for Different Coughs from Colds

CHICHESTERS PILLS

House Hunting Made Easy Through Times Ads

...for softness' sake—buy

FLUFFED ZALO

The Pure White Bathroom Tissue

2 for 25¢ SINGLE ROLL 15¢

IT doesn't cost a cent more! Fluffing makes it soft as a petal, firmer, more absorbent than any tissue you've ever used. It is fresher...snowy pure,..sealed in dust-proof wrappers for safety. Keep reserve rolls with your dainty bath linens! Grocers, druggists, most department stores sell Zalo.

1000 fluffed white sheets on each firmly wound roll

Early copy

Sunday want ad copy should be sent or phoned today if possible, or early tomorrow morning—thereby avoiding the last-minute congestion on The Times' telephone switchboard.

Closing Hours

NOON TOMORROW—for real estate, leases, money to loan, money wanted, oil and mining property, and business opportunities.

7:30 P.M. TOMORROW—for rentals, used cars, help wanted, miscellaneous for sale, special notices, etc.

Sunday Times Want Ads

MAdison 2345

today

PREMIER OPENING

Another SUPER TEXACO SERVICE STATION

WILSHIRE & HOOVER

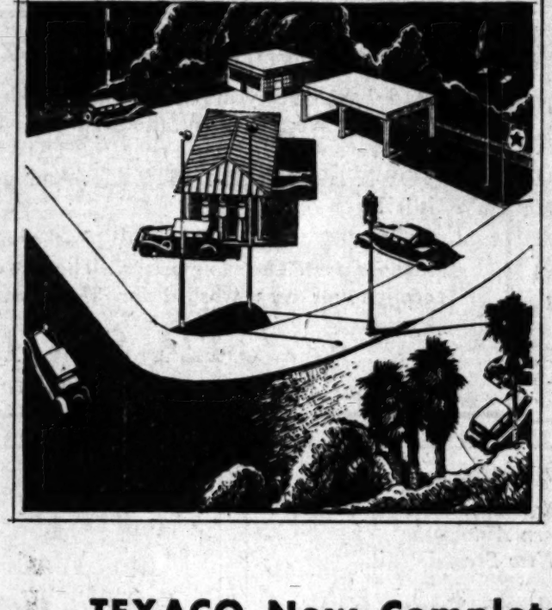

ALL DAY—ALL EVENING

FREE SOUVENIRS

TEXACO Now Completely Covers the WILSHIRE District

. . . Three conveniently located Texaco Super Service Stations. Wilshire and Kingsley, Wilshire and New Hampshire (24 hour service) . . . and NOW Wilshire and Hoover (24 hour service.)

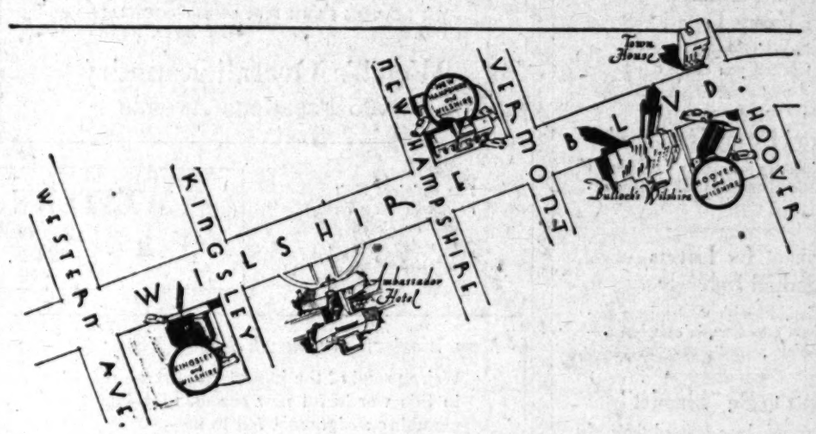

TEXACO

TEXACO "DRY" GAS

TEXACO "DRY" GAS + ETHYL

THE NEW TEXACO Crack-Proof MOTOR OIL

...are You
...Risk a Lesser
Help for
...hat Cough?

...mulsion is made for ...s—coughs from colds that hang ...ombines seven major helps in ...est helps known to sci...nce. ...for quick relief, for safety, ...milder coughs a lesser help ...But dare you take the risk ...ough is a signal of some ...ot wise to use this seven-way ...sure?

...mulsion costs $1.25—a little ...most helps. But it costs you ...if it fails to bring the quick ...ck. Your druggist guarantees ...for safety's sake.

...REOMULSION
...r Difficult Coughs
from Colds

...ICHESTERS PILLS

...House Hunting Made
...y Through Times Ads

...ER ENTERS
...A OF GUILTY

...d Avoids Murder Trial
...Mrs. Doyle Case

...Last August Changed
...Manslaughter

...arian's Killer Gets
...to Ten Years

...fingerprints on the walls
...me of Mrs. Barbara Doyle,
...d age, who was found beaten to death in her Tujunga Canyon home on August 11, last, yesterday saved Los Angeles county the cost of a murder trial when Lloyd Gemmill entered Superior Judge Hardy's court and pleaded guilty to a charge of manslaughter.

After waiving time for sentence, Gemmill ...ed to San Quentin prison ...term of from one to ten

...ED OF MURDER
...ed trial for first-degree ...er, but in view of the evi...ered by Capt. William J. ...of the Sheriff's office and ...Sheriffs Bell and Brewster, ...dant yesterday requested ...n to plead to a lesser of...and avoid trial on the murder

...the State prosecutors be...ed the evidence was not ...ough to support the charge ...degree murder, the plea was ...ed by Dep. Dist.-Atty. Barnes, ...ing the case.

...EMPTED ATTEMPTED
...ll was accused of forcing ...into Mrs. Doyle's home and, ...discovered, investigators ...he struck her down. Hop...he had not injured the ...fatally, Gemmill remained ...for several hours and tried ...ess her, the officers con...

...ence of this they an...of the discovery of a note in ...bottle at the woman's resi...which urged the milkman ...leave any milk. The officers ...that the handwriting on the ...note closely resembles Gemmill's, ...that he wrote the note to avoid ...

...STITUTE'S ...UND DRIVE ...UCCEEDING

...ic Organization Head ...ns to Leave for East to ...ain More Money

...announcement was made yester...by G. L. Ferris, director of ...ancial drive to raise funds ...ntaining the Los Angeles ...Institute, that 50 per cent of ...amount needed to maintain the ...for the ensuing year has ...raised.

...the institution, 536 South Hope ...more than 1000 students, ...members, friends and of...of the organization engaged ...day prayer services for the ...of the drive. Twenty thou...dollars a month is needed for ...maintenance.

...William White, president of ...institute, is planning to leave ...the East next Monday where ...attend gatherings at Pitts...Philadelphia and Washing...in an effort to raise further ...

...The institution is on a sound ...basis," said Ferris yester...day. "We have assets of more than ...and indebtedness of but ...Our effort first is to ob...maintenance fund and then ...the indebtedness. We are ...splendid support from all ...America. Letters with dona...are pouring in from every ...of the Union. We have close ...profits and there is no charge ...so we have no income ...source. We shall con...the drive with redoubled ...now that it appears we will ...

...nterfeiter ...ts Sentence ...Three Years

...K. Klein, convicted by a ...United States District Judge ...court of possession of ...silver money, was sen...to three years at McNeil Is...federal prison yesterday.

...jury returned an instructed ...of not guilty for Curtis ...who was said merely to be a ...at the place where Klein was ...The instructed verdict ...ed by Asst. U. S. Atty. Gal...

...two were arrested in Holly...recently in possession of the ...and plates to make them.

...ool Building ...ans Approved

...ning plans for a twelve-unit ...to the Horace Mann Jun...School and preliminary ...for eight-and-one-half ...addition to the Cheremoya...School and a five-room addi...to the Grant school were ap...by the Board of Education ...

...These building projects thus ...far will mean an expenditure ...of $180,000 by the board, as ...addition to the junior high ...will cost about $34,000, while ...addition to the Cheremoya-av... will cost about $50,000 ...addition to the Grant school ...

J. W. Robinson Co.

Elizabeth Arden

Cleansing

THE initial requirement for a fine and glowing skin is exquisite cleanliness.

Elizabeth Arden has perfected a method of cleansing which leaves the skin fresh and freed of all dust and make-up particles.

With a bit of absorbent cotton, squeezed out of cold water and dipped in Ardena Skin Tonic, Cleansing Cream is added and the face and neck thoroughly "washed." The face is then wiped with Cleansing Tissues.

Venetian Cleansing Cream at $1.00, $2.00, $3.00 and $6.00.
Venetian Ardena Skin Tonic, 85c, $2.00, $3.75, $9.00 and $15.00.
Venetian Cleansing Tissues, 40c, $1.50 and $2.25.

Toning and Nourishing

WHEN toning and nourishing, after thorough cleansing, is done according to the Elizabeth Arden Muscle-Strapping Skin-Toning Method, the result will be gratifying.

A pad of absorbent cotton squeezed out of cold water is dipped in Special Astringent and patted on the face. Orange Skin Food should then be patted in (the Arden Patter is helpful); or Velva Cream if the face is full. For the thin, lined face, Muscle Oil is excellent.

Venetian Special Astringent, $2.25, $4.00, $20.00 and $35.00.
Venetian Orange Skin Food, $1.00, $1.75, $2.75, $4.25, $8.00.
Venetian Velva Cream, $1.00, $2.00, $3.00, $6.00.
Venetian Muscle Oil, $1.00, $2.50, $4.00.
Arden Venetian Patter, $5.00.

For the Bath

VENETIAN VELVA BATH is a cream soap, in tube form, beautifying to the skin. $1.50.

VENETIAN VELVA LIQUID used after bathing, prevents redness and roughness. $1.00, $2.50.

SOAPS include: Geranium, $1.50 to $3.00 a box, 50c and $1.00 a cake; Jasmine, $3.75 a box, and Allamanda, $3.75 a box.

BATH SALTS are Russian Pine, Rose, Nirvana and Balsam Puffs.

VENETIAN DUSTING POWDER, $3.00. Talcum, $1.00.

Finishing

THE protection of the skin the accenting of the natural contour and coloring gives the final beauty to the face.

VENETIAN AMORETTA CREAM is a lasting and attractive powder base. $1.00, $2.00.

CREME DE FRANCE, blended in the palm of the hand with a few drops of Arden Skin Tonic makes a smooth, flattering powder base. Tube, $1.25.

LILLE LOTION, mildly antiseptic and especially good for the oily skin, is a finish for both day and evening. $1.50, $2.50.

To give the final accent, Elizabeth Arden offers Powders, $1.75 to $3.00; Rouges, $1.00 to $4.00; Lip Sticks and Paste, 75c to $2.00; Eye Sha-do and Cosmetique, $1 and $1.25.

Special Remedies

FOR particular conditions of the skin Elizabeth Arden has devised special remedies.

NOSHINE, applied to the nose, banishes shininess. $1.00.

SPOTPRUF CREAM and Spotpruf Lotion are correctives for skin eruptions and blemishes. Cream, $5. Lotion, $3.00.

VENETIAN ANTI-WRINKLE CREAM if applied for half an hour when resting, will eliminate lines of fatigue. $2.00, $3.50.

VENETIAN SPECIAL EYE LOTION, used with an eye cup, cleanses and rests the eyes. $1.00, $2.50.

Bleaching

VENETIAN BLEACHINE to keep the neck and face white, should be applied once a week; on the hands, every night. $1.25.

ARDENA BLEACH CREAM is a more pronounced bleaching agent. $1.50.

VENETIAN ANTI-BROWN SPOT OINTMENT is smoothed on the face in the form of a mask. It rejuvenates amazingly and, more important, erases marks of tan and sallowness. $2.50, $5.00.

CHARM AND TASTE IN THE APPOINTMENTS OF THE BOUDOIR, AND MORE PARTICULARLY THE DRESSING TABLE, ENHANCE IT AS "THE SHRINE OF BEAUTY."

Beautiful imported pieces of fine materials and workmanship and smart domestic articles are selected in view of their beauty and individuality. Included are perfume bottles, powder boxes, jewel boxes, toilet sets, atomizers, bottle sets and many others.

Appreciated Christmas gifts may be well chosen from among these lovely things.

Perfume Bottles

INDIVIDUALLY styled Perfume Bottles are a charming adornment of the dressing table and highly appreciated as gifts by fastidious women.

In onyx with carved crystal glass stoppers or in colored crystal glass ornamented with filigree French gilt and motifs in enamel and colored stones, these offer quaint or modernistic shapes.

LALIQUE Perfume Bottles or Powder Boxes with beautifully modeled figures and designs are new and much desired.

Beauty Ensembles

AMONG the most exquisite of boudoir fancies is a miniature secretary of French bronze finished in rose enamel and delicate hand-painted pastoral scenes on the doors of the cabinet.

A small clock is mounted on top and the leaf is opened to a tune from the little music box. It is fitted inside with two boxes for powder and rouge, lipstick holder and two cut-glass, enamel topped perfume bottles. A mirror is set behind the bottles. $250.00.

Mirrors

THE beauty of woman, the daintiness of the boudoir, are portrayed in symbol by the mirror.

Thus, the mirror itself is developed as an object of art as well as to reflect beautiful faces.

Lovely in shape and design are mirrors backed with French enamel, framed in French bronze. They are long handled, of a size most easily held.

Mirror illustrated of coral enamel and French bronze, decorated with miniature. $75.

FIRST FLOOR

TARZAN AND THE GOLDEN LION

By Edgar Rice Burroughs

Tribal wars, Tarzan had heard, had waged fiercely during his long absence. Had his own Waziri warriors remained faithful to him and their trust? A few days now would bring the answer. Hope and fear unspoken were in the hearts of all three. Each day Jad-bal-ja became more accustomed to them and to his foster mother who came to accept the lion as flesh of her flesh. As the moment came when the trail would break from the dense jungle, Jane, Korak and even Tarzan were filled with suppressed excitement. Would not the jungle have claimed again all that the ape-man had cleared away to build his home when first he came there with his bride? Was it too much to hope that savage blacks had remained loyal to him? At last they stepped from the concealing verdure of the forest, to look out across the plain. There in the distance the outline of the bungalow stood as of yore amid its beautiful surroundings. The huts of the natives and the cultivated fields. It seemed too good to be true.

Copyright 1930, by Edgar Rice Burroughs, Inc. All rights reserved.

Tears welled in Lady Jane's lovely eyes as she beheld the sight. And Tarzan's voice was husky with emotion as he cried: "My good and faithful Waziri." Among the first to welcome them home was old Muviro. "Ah, Bwana," cried the loyal black, "my old eyes are made young again at the sight of you. Many have doubted that you would return, but old Muviro knew the great world held nothing that might overcome his master. Great shall be the rejoicing of the Waziri this night. The earth shall tremble with our warriors' dancing feet."

And in truth great was the rejoicing. Not for one night but for several. There was feasting on boar and antelope. Barbaric dancing and weird jungle songs. The heavens echoed with the glad cries of the women because the three they loved most on earth had returned to them. Za the dog and Jad-bal-ja the Golden Lion had never witnessed such a party! At last Tarzan was compelled to put a stop to the festivities in order that he and his family might gain a few hours of unbroken slumber.

(Continued Tomorrow)

The Life of Riley

By D. T. Carlisle

Yesterday Riley and Professor Castro went to jail.
"The Prof's in a cell an' I'm in the pound, but where are the rest o' Castro's Canine Wonders?"

REG'LAR FELLERS

Columbus Junior

By Gene Brynes

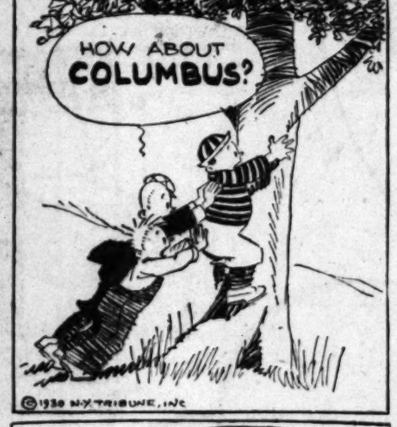

GASOLINE ALLEY

Framed

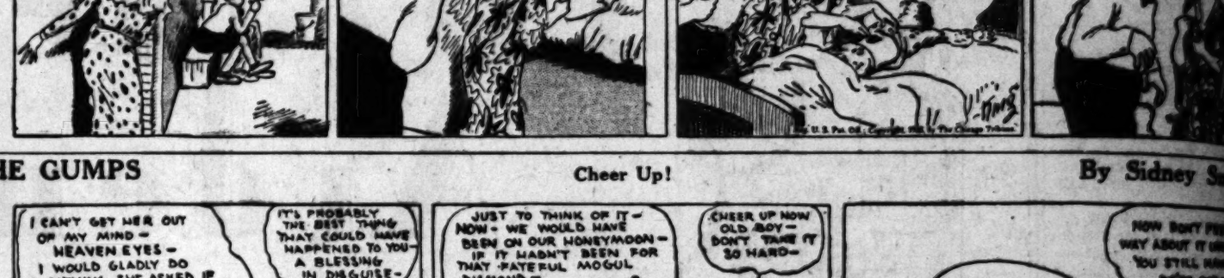
I CAUGHT SKEEZIX SMOKING AGAIN TODAY. COME ON, I WANT TO SHOW YOU MY SYSTEM, WALT.
?
BUT WHAT ON EARTH HAS THAT GOT TO DO WITH SMOKING, PHYLLIS?
YOU SEE, I TOLD

THE GUMPS

Cheer Up!

By Sidney

I CAN'T GET HER OUT OF MY MIND — HEAVEN EYES — I WOULD GLADLY DO ANYTHING SHE ASKED IF SHE'D ONLY COME BACK — I SIMPLY POSTPONED THE WEDDING SO THAT I COULD FIND THAT DIAMOND AND GIVE IT TO HER AS A WEDDING PRESENT —
IT'S PROBABLY THE BEST THING THAT COULD HAVE HAPPENED TO YOU — A BLESSING IN DISGUISE —
JUST TO THINK OF IT — NOW — WE WOULD HAVE BEEN ON OUR HONEYMOON — IF IT HADN'T BEEN FOR THAT HATEFUL MOGUL DIAMOND — WHY DID I BUY IT? WHY DID I WAIT? RICHES — WHAT A CURSE — AGAIN THEY COME BETWEEN ME AND HAPPINESS — SHE'S GONE —
CHEER UP NOW OLD BOY — DON'T TAKE IT SO HARD —
THUS EVER FADE — MY FAIRY DREAMS OF BLISS

HAROLD TEEN

Subbing for Pop

By Carl

RASSLE ME UP SIX OR SEVEN GEDUNKS — I WANT TO DROWN MY SORROWS!
WHAT YOU GOT TO FEEL SO LOW DOWN ABOUT?
GET YOUR TONSILS DAMP! GEDUNK!
10-24
HERE I AM OUT ON BOND AS A THIEF — CANNED OFF TH' TEAM — 'AT'S NUTHIN' TO LAUGH ABOUT!
SNAP OUT OF IT! — EVERYBODY KNOWS YOU ARE INNOCENT — YOU'LL BE BACK ON TH' TEAM IN NO TIME!
IT'S TH' SATURDAYS COMIN' ON WHAT MAKE ME GLUM — I CAN'T BEAR TO WATCH TH' GAMES AND NOT BE IN 'EM — I GOT A IDEA POP — I'LL SWISH UP SODAS SO'S YOU KIN GO TO TH' GAMES — HOW'S AT?
SOCK EM! CROCK EM! SLUG EM! CROAK EM! COVINA! RAH!
GRL ED

WINNIE WINKLE, THE BREADWINNER

Giving the Little Girl a Hand

By Bra

Winnie Winkle has been typing continuously for 72 hours!
SINCE WINNIE HAS GONE INTO THAT FOOL TYPEWRITING CONTEST, THE REGULAR OFFICE WORK HAS BEEN PILING UP AROUND MY EARS!! THIS CAN'T GO ON FOREVER!!
THEN TICK
OCT. 24
I'VE GOT A FEELING YOU'RE GOING TO WIN THIS TYPING MARATHON, MISS WINKLE!!
?
YOU SEEM TO BE PRETTY POSITIVE ABOUT THAT!
IT'S A CINCH! YOU CAN'T LOSE!!
I JUST LAID ENOUGH
ON YOUR DESK TO KEEP
YOU BUSY FOR THE
NEXT SIX MONTHS!

ELLA CINDERS

Getting Clues

By Bill Conselman and Charlie P

THESE GHOSTLY VISITATIONS SEEM TO OCCUR ONLY AT NIGHT! YOU CAN SEE THE NERVOUS STATE WE ARE ALL IN! DAPHNE IS SHAKING LIKE A FLIVVER FENDER!
POOR GIRL — SHE'S ACTUALLY PALE!
BY THE COLOR OF THINGS, I KINDA THINK THERE MUST BE SOMEBODY WHO AIN'T ANXIOUS FOR YOU TO LIVE HERE! IF WE COULD ONLY FIND A FEW FINGERPRINTS IT'D HELP A LOT!
HELP!!
WELL, I HAVE THE DESIRED FINGERPRINTS — RIGHT HERE ON MY THROAT! CHOP IT OFF AND TAKE IT WITH YOU — IT WON'T BE THE FIRST TIME I'VE LOST MY HEAD IN AN EMERGENCY!

PA'S SON-IN-LAW

Expose

By Wellin

PROJECTION ROOM
SORRY, YOUNG LADY, BUT YOUR TEST IS A DISAPPOINTMENT! NO VOICE, NO LOOKS AND NO PERSONALITY!
A-AND SO-N-NO JOB!
HERE, HERE NOW! WOT'S ALL THIS?
THIS FELLA JUST SHOT A GIRL BACK THERE IN TH' SCREENIT MOVIE STUDIO! I HEARD HIM TELLIN' TH' LADY HE WAS WITH, ABOUT IT! AND — TH' GIRL IS MY LITTLE NIECE, 'PEACHES'!
NONSENSE! THIS IS MR. PILKINGTON BLUPH, TH' BIG DIRECTOR!
TH' IDIOT HEARD ME SAY I'D SHOT A SCREEN-TEST OF A GIRL!
I HEARD HIM SAY THAT SCREENIT HAD BROUGHT 'PEACHES OUT FOR A TEST, BUT THAT SHE WOULDN'T GET TH' PART HE'D PROMISED TH' OTHER LADY, 'CAUSE HE'D SHOT HER'
AH! SO IT'S LIKE THAT!

SHIPPING NEWS
AND ACTIVITIES AT
LOS ANGELES HARBOR

OF DOLLAR DIO TUNES IN

Link of Far-Flung ain Completed

Ninth Erected for 's Private Use

Touch Provided With Pacific Area Ports

WAYNE B. CAVE

Line's new private radio r Anaheim was put in ation yesterday as the k in a network or chain s which the steamship s spreading over the he transaction of its own ness only.

connect this station Dollar freight agency in proper, and a wealth communications pour over this private air ily, to anywhere over the

ompany now has plants at cisco, the headquarters; Portland, Los Angeles, New York, Shanghai, Manila. By them and fleet of Dollar ships, com- are in position to reached by a Dollar almost anywhere in instantaneously.

Los Angeles plant, which two structures located at miles from Anaheim, charge of R. W. Bunce, assistants. One struc- receiving office, the oth- plant, of 1500 watts. mitter works direct to on a point-to-point call letters being KGX. transmitters work on to ships on standard waves, say eighteen me- particularly adapted to day- and competent to reach where. Each is licensed kilowatt power as de-

plant, built by Heinz and of San Francisco at a more than $50,000, is iden- others of the chain ex- main station at San Fran- there there are a dozen and eight transmitters. of the Dollar ships to be with short-wave transmit- receiver, will be the Presi- soon returning from circuit.

FUNERAL ON LINER

Chinese passed through on route from Guate- their homes in China, but -five enthused about it. -five were alive; their comrades having died only little boxes hold- they once had been were to their old homes for

of the band which Central America two gen- has done well. Every declared to have amassed better, merchandising in Many acquired Span- who remained behind, their husbands' return.

by Carlos Leon, the ori- on the Panama Mail Venezuela and chartered a railway car from here yes- catch the liner President sailing from San Francisco Each Friday the colony held ceremony over their dead. the bones of their dead twenty years, on a bed, draped as an joss burned as the living according to old Chinese

Venezuela also carried the Carlos Zelaya, one-time of Nicaragua, 'between where he died, and Co- the liner passed Gover- she was saluted with guns, and she received from the American cruiser at Corinto.

Hanna, vice-president of Oil Company of Califor- among the 400 passengers tomorrow on the Panama California from New and Panama. Others Fitzhugh Green, explorer, aviation authority with Col. Lindbergh Homer D. Crotly, attor- Los Angeles Bowman-Bilt- Billy Evans, man- Cleveland American League Mr. and Mrs. Walter Jr., New York society married just before the Gotham.

Line freighter Melville Capt. F. W. Brooks com- yesterday brought in the of copra ever in one from Manila. Of the of copra aboard more is for discharge here Soap Company and Oil Company, the rest for Also being dropped board feet of hard- sugar, which for want of to be stored in state- storerooms.

Brooks reported losing thir- racing a typhoon which

ANS-PACIFIC MAIL

schedule of sailing at the Los Angeles Post- from Los Angeles. Mail Salvador, Nacome, West of Guatemala, West Coast Amapala, Chaluteca, and Corinto. from Seattle. Mail for and Korea. from Los Angeles, addressed correspondence and South America. from San Francisco. Australia, New and Fiji Islands. at Seattle, mail Los Angeles the second to date of sailing, not 7:30 a.m. at San Pedro for the Islands every other Sat- must leave Los Angeles a.m. on Saturday. to connect at San Fran- must leave Los Angeles made not later than the day prior to date of

ARRIVALS AND DEPARTURES
Compiled by Marine Exchange

ARRIVED, THURSDAY, OCTOBER 23

Ship	Time	From	Operator
J. C. FITZSIMMONS, tanker	12:05 a.m.	Seattle	Standard Oil Co. of Cal.
MARY D., steamer	4:00 a.m.	Portland	Acct. General S.S. Corp.
VENEZUELA, steamer	5:00 a.m.	Mazatlan	Panama Mail S.S. Co.
WAPAMA, steamer	6:00 a.m.	San Francisco	L. A.-S. F. Nav. Co.
BROAD ARROW, tanker	6:10 a.m.	Providence	Standard Trans. Co.
QUINAULT, steamer	6:15 a.m.	Grays Harbor	Acct. Lawrence-F. L. Co.
NEVADA, steamer (Fr.)	7:20 a.m.	Ensenada	French Line
LIVENZA, steamer (Ital.)	7:25 a.m.	San Francisco	Libera Line
BROOKINGS, steamer	7:45 a.m.	Portland-S. F.	McCormick S.S. Co.
INDIEN, motorship (Dan.)	9:00 a.m.	Nakskov	Acct. W. D. Comyn & Co.
ADMIRAL PEARY, motorship	9:20 a.m.	Portland-S. F.	Pacific S.S. Co.
YALE, steamer	9:30 a.m.	San Francisco	Los Angeles S.S. Co.
DOYLESTOWN, steamer	11:25 a.m.	Seattle-S. F.	Nelson S.S. Co.
LEBEC, tanker	11:25 a.m.	Davenport	General Pet. Corp.
W. S. MILLER, tanker	12:10 p.m.	Richmond	Standard Oil Co. of Cal.
HARVARD, steamer	1:50 p.m.	San Diego	Los Angeles S.S. Co.
TORRES, tanker	2:00 p.m.	Pearl Harbor	Richfield Oil Co.
RUTH ALEXANDER, steamer	5:00 p.m.	Seattle-S. F.	Pacific S.S. Co.
FLOMAR, steamer	9:15 p.m.	Tacoma	Calmar Line
NEBRASKAN, steamer	11:00 p.m.	San Francisco	Amer.-Hawaiian S.S. Co.
ALDINGTON COURT, ms. (Br.)	11:45 p.m.	Shields	Acct. Bory Mann
FRANK H. BUCK, tanker	11:55 p.m.	Ventura	Associated Oil Co.
RICHMOND, tanker	10:00 p.m.	Portland	Standard Oil Co. of Cal.

Vessels arriving between 9 p.m. and midnight estimated from radio reports and operators advices.

SAILED, THURSDAY, OCTOBER 23

Ship	Time	For	Operator
ADMIRAL MOSER, motorship	6:45 a.m.	S. F.-Port Angeles	Pacific S.S. Co.
OGURA MARU, tanker (Jap.)	7:40 a.m.	Elwood	Ogura Oil Co.
LOS ANGELES, tanker	7:45 a.m.	Ventura	Union Oil Co.
AGWIWORLD, tanker	10:48 a.m.	Norfolk	Richfield Oil Co.
STAR & CRESCENT BARGE	11:15 a.m.	San Diego	Star & Crescent Trans. Co.
J. C. FITZSIMMONS, tanker	12:10 p.m.	Richmond	Standard Oil Co. of Cal.
WEST HONAKER, motorship	1:10 p.m.	Capetown	South African Dis. Line
MARY D., steamer	2:40 p.m.	New York	Acct. General S.S. Corp.
LIVENZA, steamer (Ital.)	4:00 p.m.	Marseilles	Libera Line
YALE, steamer	3:30 p.m.	San Diego	Los Angeles S.S. Co.
HARVARD, steamer	4:45 p.m.	San Francisco	Los Angeles S.S. Co.
WAPAMA, steamer	8:00 p.m.	San Francisco	L. A.-S. F. Nav. Co.
VENEZUELA, steamer	11:45 p.m.	San Francisco	Panama Mail S.S. Co.
AMERICAN, steamer	7:35 p.m.	San Francisco	Amer.-Hawaiian S.S. Co.
INDIEN, motorship (Dan.)	7:45 p.m.	Puget Sound	Acct. W. L. Comyn & Co.
NEVADA, steamer (Fr.)	6:05 p.m.	San Francisco	French Line
LEBEC, tanker	10:30 p.m.	Seattle	General Pet. Corp.
PAUL SHOUP, tanker	5:45 p.m.	New York	Associated Oil Co.
JANE NETTLETON, steamer	3:40 p.m.	San Francisco	Andrew F. Mahony

Vessels sailing between 9 p.m. and midnight estimated from operators advices.

TO ARRIVE AND SAIL TODAY
Compiled by Marine Exchange

VESSELS DUE TO ARRIVE, FRIDAY, OCTOBER 24

Ship	Berth	From	Operator
H. F. ALEXANDER, steamer	152	Seattle-S.F.	Pacific S.S. Co.
ANNIE JOHNSON, motorship (Swed.)	52	La Libertad-S.D.	Johnson Line
ESTE, steamer (Ger.)	166	San Francisco	North German Lloyd
JUSTIN, steamer (Ger.)	228E	Portland	North German Lloyd
YALE, steamer	155	San Diego	Los Angeles S.S. Co.
WILLPOLO, steamer	175	San Francisco	Williams Line
ADMIRAL DEWEY, steamer	154	Portland-S.F.	Pacific S.S. Co.
HAKONESAN MARU, ms. (Jap.)	239	Orient-S.F.	Mitsui & Co.
LYCIA, motorship (Br.)	Anc.	Demerara	Canadian Transport Co.
EDWARD LUCKENBACH, steamer	230D	San Francisco	Luckenbach Lines
ABRON, steamer	58	New Orleans	Redwood Line
YORKMAR, steamer	230B	Philadelphia	Calmar Line
DOROTHY LUCKENBACH, steamer	232D	New York	Luckenbach Lines
SAN JULIAN, steamer	Anc.	San Francisco	Pacific-Atlantic Line
SAN LUCAS, steamer	228E	New York-S.D.	Quaker Line
MISSOURIAN, motorship	175	New York	Amer.-Hawaiian S.S. Co.
CALIFORNIA STANDARD, tanker	98	Thameshaven	Standard Oil Co. of Cal.
OREGON, tanker	150	Everett	Texas S.S. Co. of Cal.
CAROLINE MAERSK, tanker (Dan.)	167	Melbourne	Anglo-Saxon Pet. Corp.
NEW JERSEY, tanker	172	Port Arthur	Texas S.S. Co. of N. Y.
TILLAMOOK, steamer	224	Coos Bay	Hammond Lumber Co.
BANDON, steamer	36	Reedsport	Moore Mill & Lumber Co.

VESSELS DUE TO SAIL, FRIDAY, OCTOBER 24

Ship	Berth	For	Operator
RUTH ALEXANDER, steamer	153	San Francisco	Pacific S.S. Co.
H. F. ALEXANDER, steamer	152	S.F.-Seattle	Pacific S.S. Co.
ESTE, steamer (Ger.)	166	Hamburg	North German Lloyd
YALE, steamer	155	San Francisco	Los Angeles S.S. Co.
SILVERADO, steamer	177	S.F.-Portland	McCormick S.S. Co.
FLOMAR, steamer	Anc.	New York	Calmar Line
NEBRASKAN, steamer	175	New York	Amer.-Hawaiian S.S. Co.
WILLPOLO, steamer	176	Charleston	Williams Line
SAN JULIAN, steamer	Anc.	Manchester	Pacific-Atlantic Line
BROAD ARROW, tanker	150	New York	Standard Trans. Co.
W. S. MILLER, tanker	L.B.-56	Richmond	Standard Oil Co. of Cal.
RICHMOND, tanker	98	Richmond	Standard Oil Co. of Cal.
TORRES, tanker	L.B.-57	Portland	Richfield Oil Co.
OREGON, tanker	150	Everett	Texas S.S. Co. of Cal.
MINERVA, motorship (Nor.)	215	San Francisco	No. Pac.-Australia Line
ADMIRAL PEARY, motorship	154	S.F.-Portland	Pacific S.S. Co.

seemed trying to pin him in against Southern Japan. He stayed 100 miles from the storm center yet experienced a wind of seventy miles an hour and torrential rains. The freighter will sail for San Francisco Monday.

Motor liner Seattle of the Hamburg American Line is reported due from Germany at 8 a.m. the 28th inst., with forty-eight travelers, of whom twenty-four will disembark here, according to W. P. Montague, local passenger manager.

Sun, Moon and Tides

Nov. 20 Oct. 29 Nov. 6 Nov. 13

FRIDAY, OCTOBER 24
Sun rises 6:06 a.m., sets 6:09 p.m.
Moon rises 9:14 a.m., sets 7:04 p.m.

TIDES, LOS ANGELES HARBOR

Oct.	Low	High	Low	High
24	3:34 2.1	9:56 6.3	5:12 -0.3	11:33 3.7
25	3:55 2.6	10:29 5.9	6:04 0.1	..
Oct.	High	Low	High	Low
26	0:41 3.3	4:21 3.0	11:04 5.4	7:03 0.5
27	..	..	11:47 4.9	8:21 0.7
28	..	..	12:34 4.4	9:39 0.8
29	5:48 3.9	10:07 3.6	2:47 4.1	10:40 0.8
30	6:01 4.1	11:23 3.1	4:21 4.1	..

Note: Tides are given in order of occurrence: first column denoting time and second column height in feet above or below mean low water. Light face type denotes a.m.; black face p.m.

SHIPPING

PASSENGER SCHEDULE
VESSELS ARRIVING
Berth

Friday, October 24—
H. F. Alexander, Seattle via San Francisco, 10:30 a.m. ... 152
Annie Johnson, Scandinavian ports via Antwerp and La Libertad, 8 a.m. 51
Este, San Francisco, 4 p.m. ... 166
Justin, Portland, 3:30 p.m. ... 228E
Yale, San Diego, 2 p.m. ... 155

Saturday, October 25—
City of San Francisco, San Francisco, 8 a.m. ... 60
Taiyo Maru, Orient via San Francisco, 8:30 a.m. ... 230A
Pacific President, San Francisco, 8 a.m. 188
Laurits Swenson, San Francisco, 8 a.m. ... 166
West Nilus, San Francisco, 8 a.m. ... 178
California, New York-Havana via San Diego, 7 a.m. ... 152
Harvard, San Francisco, 10 a.m. ... 155
Humboldt, San Francisco, 6 a.m. ... 88

Sunday, October 26—
President Garfield, New York via Havana, noon ... 232B
Rakuyo Maru, Chile and Peru via Manzanillo, 8 a.m. ... 230A
Yale, San Francisco, 10 a.m. ... 155
Harvard, San Diego, 2 p.m. ... 155

VESSELS SAILING

Friday, October 24—
Ruth Alexander, San Francisco, 1 a.m. 153
H. F. Alexander, Seattle via San Francisco, 5 p.m. ... 152
Este, Hamburg-Bremen-Antwerp, 5 p.m. ... 228E
Yale, San Francisco, 4 p.m. ... 155

Saturday, October 25—
Villanger, San Francisco, 5 p.m. ... 230E
Annie Johnson, San Francisco, 5 p.m. 51
City of San Francisco, Mexican and Central American ports, 5 p.m. ... 60
Pacific President, London-Liverpool-Glasgow-Manchester, 5 p.m. ... 188
Harvard, San Diego, 3 p.m. ... 155
Humboldt, San Francisco, 7 p.m. ... 88
Laurits Swenson, London-Hull-Bergen-Oslo, 5 p.m. ... 166
West Nilus, River Plate ports, 5 p.m. 178
Justin, Hamburg-Bremen-Antwerp, 5 p.m. ... 228E
Doylestown, Seattle via San Francisco, 5 p.m. ... 160

Sunday, October 26—
Yale, San Diego, 3 p.m. ... 155
Harvard, San Francisco, 4 p.m. ... 155
California, San Francisco, 10 a.m. ... 152

VESSELS IN PORT
Midnight, Thursday, October 23

PASSENGER VESSELS
Batoe, steamer (Dutch) ... 53
Villanger, motorship (Nor.) ... 230E
Doylestown, steamer ... 160
Ruth Alexander, steamer ... 153

CARGO VESSELS
Golden Mountain, steamer ... L.B.-45
Silveroak, motorship ... 107
Brookings, steamer ... 177
Melville Dollar, steamer ... 174
Silverado, steamer ... 195
Golden Peak, steamer ... 217
Silverguava, motorship (Br.) ... 107
Vergana, motorship ... 94
Vaquero, motorship ... 194
Flomar, steamer ... Anc.
Nebraskan, steamer ... 175
Aldington Court, motorship (Br.) ... Anc.
Minerva, motorship (Nor.) ... 215
Admiral Peary, motorship ... 154

OIL CARRIERS
Frank H. Buck, tanker ... 119
Richmond, tanker ... 98
Torres, tanker ... L.B.-56
Broad Arrow, tanker ... 150
Velma, tanker (Nor.) ... Anc.
Chilbar, tanker ... 142
California, tanker ... 107
Chilsco, tanker ... 142
Chiloil, tanker ... 107
Shabonee, tanker ... Anc.
Washington, tanker ... 107
Orkanger, tanker (Nor.) ... Anc.
Bisca, tanker (Nor.) ... Anc.
Tamiahua, tanker ... 241
W. S. Miller, tanker ... L.B.-57

LUMBER CARRIERS
Watsonville, steamer ... 224
Quinault, steamer ... 55
Barbara "C," steamer ... 122
Missoula, steamer ... 224
Olympic, steamer ... 197
Trinidad, steamer ... 224

LOCATION OF BERTHS
Outer Harbor, 35 to 73.
San Pedro, 74 to 98.
West Basin, 101 to 149.
Wilmington, 150 to 190.
East Basin, 191 to 204.
Terminal Island, 205 to 241.
Long Beach, 41 to 97.

RADIO REPORT

The Radio Corporation of America, in co-operation with the United States Health Service and the Seaman's Institute, will receive requests through the KSE station at Los Angeles Harbor, for medical and surgical services from ships at sea.

LOS ANGELES STATION
Noon, October 22

CAROLINE MAERSK, Balboa for Los Angeles, 605 miles south of Los Angeles.
TIDEWATER, Balboa for Los Angeles, 1580 miles south of Los Angeles.
DAVID McKELVY, Balboa for Los Angeles, 714 miles north of Balboa.
ENSLEY CITY, San Francisco for Balboa, 1615 miles north of Balboa.
CITIES SERVICE OKLAHOMA, Balboa for Los Angeles, 994 miles north of Balboa.
WILLIAM PENN, Los Angeles for Manila, 526 miles west of Los Angeles.
PUEBLO, Los Angeles for Balboa, 630 miles south of Los Angeles.

8 p.m., October 22

DIAMOND HEAD, Honolulu for Los Angeles, 1642 miles west of Los Angeles.
PRESIDENT GARFIELD, Balboa for Los Angeles, 1201 miles south of Los Angeles.
CITY OF LOS ANGELES, Los Angeles for Honolulu, 1626 miles west of Los Angeles.
MONTEBELLO, Los Angeles for Valparaiso, 3171 miles north of Valparaiso.
DINTELDYK, Los Angeles for Balboa, 900 miles south of Los Angeles.
DOYLESTOWN, San Francisco for Balboa, 148 miles north of Los Angeles.
CUZCO, Callao for Los Angeles, 1462 miles south of Los Angeles.
W. S. MILLER, Point Orient for Los Angeles, 195 miles north of Los Angeles.

Noon, October 23

POINT REYES, Balboa for San Diego, 551 miles south of San Diego.
SURINAME, San Francisco for La Union, 1157 miles north of La Union.
CRAGNESS, Los Angeles for Balboa, 726 miles south of Los Angeles.
JULIA LUCKENBACH, Los Angeles for Balboa, 878 miles south of Los Angeles.
DOCHET, Los Angeles for Balboa, 645 miles south of Los Angeles.
NEW YORK, Balboa for Los Angeles, 721 miles south of Los Angeles.
DOROTHY LUCKENBACH, Balboa for Los Angeles, 265 miles south of Los Angeles.
AGWIWORLD, Los Angeles for Balboa, 30 miles south of Los Angeles.
LAKE GORIN, Los Angeles for Balboa, 126 miles south of Los Angeles.
LYCIA, Balboa for Los Angeles, 300 miles south of Los Angeles.
SUSAN V. LUCKENBACH, Los Angeles for Balboa, 585 miles south of Los Angeles.
ABRON, Balboa for Los Angeles, 369 miles south of Los Angeles.
FLOMAR, Everett for Los Angeles, 90 miles north of Los Angeles.
YORKMAR, Balboa for Los Angeles, 148 miles south of Los Angeles.
INDIA ARROW, Los Angeles for Balboa, 369 miles south of Los Angeles.
NEW JERSEY, Balboa for Los Angeles, 280 miles south of Los Angeles.

8 p.m., October 23

HOMER, Seattle for Los Angeles, 118 miles north of Los Angeles.
LIVENZA, Los Angeles for Balboa, 40 miles south of Los Angeles.
ECUADOR, Los Angeles for Mazatlan, 136 miles north of Mazatlan.
STANDARD SERVICE, Manzanillo for Topolobampo, 196 miles south of Topolobampo.
WINNIPEG, Los Angeles for Balboa, 330 miles south of Los Angeles.
Yacht INFANTA, at Mazatlan, Mex.
CALIFORNIA STANDARD, Balboa for Los Angeles, 100 miles south of Los Angeles.

SAN FRANCISCO STATION
8 p.m., October 23

RICHMOND, Portland for Los Angeles, 28 miles from Los Angeles.

U. S. NAVY CRAFT IN PORT
Midnight, Thursday, October 23

BATTLE FLEET
CALIFORNIA (flagship.)
DIVISION 2
NEW YORK (flagship.)
NEVADA.
OKLAHOMA.
DIVISION 4
IDAHO (temporary flagship.)
MISSISSIPPI.
DIVISION 5
WEST VIRGINIA (flagship.)
MARYLAND.
TENNESSEE.
FLEET BASE FORCE
PROCYON (flagship.)
RELIEF (hospital ship.)
MEDUSA (repair ship.)
BRANT (mine sweeper.)
TERN (mine sweeper.)
ALGORMA (tug.)
WATER BARGE NO. 30.
OIL BARGES NOS. 23 AND 24.
AIRCRAFT SQUADRON
LEXINGTON (carrier.)
DUE TO ARRIVE
Oct. 25—New Mexico (battleship) from Puget Sound

*NOTE—The above schedule is taken from the latest schedule issued by the Commander-in-Chief of the United States battle fleet.

AIR MAIL SCHEDULE

NEW YORK VIA SALT LAKE
Eastbound—Day. Leave Los Angeles 7:35 a.m.—Daily—Arrive New York 6:20 p.m.
Eastbound—Night. Leave Los Angeles 7 p.m.—Daily—Arrive New York 6:40 a.m.
Westbound—Day. Leave New York 11 a.m.—Daily—Arrive Los Angeles 5:25 p.m.
Westbound—Night. Leave New York 8 p.m.—Daily—Arrive Los Angeles 4:15 a.m.

NEW YORK VIA KANSAS CITY
Eastbound—Leave Los Angeles 5 a.m.—Daily—Arrive New York 6:18 p.m.
Westbound—Leave New York 8 a.m.—Daily—Arrive Los Angeles 8 p.m.

LOS ANGELES—ATLANTA
Eastbound—Leave Los Angeles 5:35 a.m.—Daily—Arrive Atlanta 6:15 p.m.
Westbound — Leave Atlanta 8 a.m.—Daily—Arrive Los Angeles 7:11 p.m.

COASTWISE ROUTE
Northbound—Leave Los Angeles 11:45 p.m.—Daily—Arrive Seattle 11 a.m.
Southbound—Leave Seattle 7 p.m.—Daily—Arrive Los Angeles 6:35 a.m.

DODD, Estero Bay for Balboa, 1106 miles from Balboa.
D. G. SCOFIELD, Los Angeles for Port Orient, 65 miles south of Port Orient.
KEKOSKEE, Portland for Long Beach, 797 miles from Long Beach.
WILLIAM ISOM, Seattle for Los Angeles, 894 miles from Los Angeles.
CITY OF SAN FRANCISCO, San Francisco for Los Angeles, 320 miles from Los Angeles.
TAMAHA, Los Angeles for Shanghai, 625 miles west of Los Angeles.
ECUADOR, Los Angeles for Mazatlan, 136 miles from Mazatlan.
HERMAN FRASCH, Los Angeles for New York, 1901 miles from Los Angeles.
CITY OF ROUBLAIX, Los Angeles for Yokohama, 1800 miles west of Los Angeles.
POINT SUR, San Francisco for Los Angeles, 8 miles south of San Francisco.
CALIFORNIA STANDARD, London for Los Angeles, 100 miles southeast of Los Angeles.
MATSONIA, San Francisco for Honolulu, 455 miles from San Francisco.
HUGUENOT, New York for Los Angeles, 54 miles from Colon.
LA PLACENTIA, Los Angeles for Balboa, 190 miles west of Balboa.
AMERIKA, Los Angeles for Balboa, 1340 miles southeast of Los Angeles.
MOHAVE, Balboa for Los Angeles, 2583 miles southeast of Los Angeles.
ARIZONA, Los Angeles for Balboa, 160 miles from Balboa.

The Mackay Radio and Telegraph Company, in co-operation with the Los Angeles Receiving Hospital staff, will receive requests for medical and surgical services through KOK station at Los Angeles Harbor.

LOS ANGELES STATION
Noon, October 22

DINTELDYK, Los Angeles for Balboa, 900 miles south of Los Angeles.

8 p.m., October 22

NIAGARA, Honolulu for Suva, 37 miles south of Honolulu.
BRONNOY, Los Angeles for Balboa, 100 miles south of Los Angeles.
PRESIDENT GARFIELD, Balboa for Los Angeles, 1201 miles south of Los Angeles.
TEXAS, Hongkong for Manila, 387 miles north of Manila.
COLUMBIA, Rabaul for Los Angeles, 3898 miles west of Los Angeles.
PETER KERR, Los Angeles for Liverpool, 1734 miles northwest of Balboa.
ARGYLL, Los Angeles for Santa Rosalia, 5 miles south of Los Angeles.
RAKUYO MARU, Balboa for Los Angeles, 943 miles south of Los Angeles.
MOERDYK, Los Angeles for Champerico, 325 miles south of Los Angeles.
NORTHWESTERN, anchored at Uncle Sam bank.
TAIYIN, Los Angeles for Manila, 2857 miles west of Los Angeles.
NEVADA, Ensenada for Los Angeles, 120 miles south of Los Angeles.
HERANGER, San Francisco for Balboa, 1490 miles south of San Francisco at 4 a.m., October 23.

Noon, October 23

PRESIDENT GARFIELD, Balboa for Los Angeles, 975 miles south of Los Angeles.

8 p.m., October 23

HELLENIC, Los Angeles for Auckland, 550 miles southwest of Los Angeles.
NAVIGATOR, on fishing banks, 480 miles south of San Diego.
SAN JULIAN, San Francisco for Los Angeles, 145 miles north of Los Angeles.
ADMIRAL MOSER, Los Angeles for San Francisco, 275 miles south of San Francisco.
SANTO AMARO, at Magdalena Bay.
ARGYLL, Los Angeles for Santa Rosalia, 250 miles south of Los Angeles.
CALIFORNIA, anchored at Turtle Bay.
SYDHAV, Los Angeles for Hamburg, 750 miles south of Los Angeles.
SVEADROTT, Los Angeles for San Jose De Guatemala, 900 miles south of Los Angeles.
DEFENDER, fishing banks for San Diego, 215 miles south of San Diego.
J. C. FITZSIMMONS, Los Angeles for Richmond, 298 miles south of Richmond.
SAN RAFAEL, Los Angeles for Balboa, 1164 miles south of Los Angeles.
PRESIDENT MADISON, Honolulu for Yokohama, 1130 miles east of Yokohama.

SAN FRANCISCO STATION
Noon, October 23

SOMERVILLE, Los Angeles for San Francisco, 120 miles from San Francisco.
SEATTLE, Balboa for Los Angeles, 1200 miles from Los Angeles.

8 p.m., October 23

ADMIRAL WATSON, San Francisco for Astoria, 530 miles from Astoria.
ALBERTOLITE, Los Angeles for Vancouver, 911 miles from Vancouver.
AMERIKA, Los Angeles for Balboa, 1340 miles from Los Angeles.
CHILE, Balboa for Portland, 2205 miles from Portland.
JACOX, Port Angeles for San Francisco, 52 miles from San Francisco.
NABESNA, Los Angeles for San Francisco, 95 miles from San Francisco.
CANADA, Vancouver for San Francisco, 185 miles from San Francisco.
CASCADE, Los Angeles for Oakland, 115 miles from Oakland.
VENTURA, San Francisco for Sydney, 95 miles from San Francisco.
M. H. WHITTIER, Honolulu for Ventura, 830 miles from Ventura.
UTACARBON, Honolulu for Port San Luis, 459 miles from Port San Luis.
COVENA, Marshfield for Bay Point, 105 miles from Bay Point.
NOYO, San Francisco for Port Bragg, 45 miles from San Francisco.
LA BREA, Los Angeles for Seattle, 698 miles from Seattle.
TILLAMOOK, Coos Bay for Los Angeles, 204 miles from Los Angeles.
FRANK G. DRUM, Ventura for Avon, 78 miles from Avon.
SANTA MARIA, Los Angeles for Manila, 6015 miles from Manila.
H. F. ALEXANDER, San Francisco for Los Angeles, 306 miles from Los Angeles.
LOS ANGELES, at Elwood.
FRANK H. BUCK, Ventura for Los Angeles, 35 miles from Los Angeles.
ADMIRAL PEOPLES, Portland for San Francisco, 112 miles from San Francisco.

NAVAL ORDERS

WASHINGTON, Oct. 23. (Exclusive)—Navy orders posted today follow:
Capt. G. W. Haines to destroyer group.
Capt. F. J. Horne to Division 1, U. S. fleet.
Commander W. S. Farber to U. S. fleet (staff of commander-in-chief.)
Commander H. H. Ritter to duty at assistant of Capt. G. W. Haines.
Commander Alexander Sharp, Jr., to mine squadron 1, U. S. fleet.
Lieutenant-Commander T. E. Chandler to Industrial College, War Department.
Lieutenant-Commander C. L. Jacobsen to Guantanamo Bay, Cuba.
Lieutenant-Commander H. L. LaBombard to U.S.S. Argonne.
Lieut. W. B. Anderson to Mare Island, Cal.
Lieut. C. J. Cater to U.S.S. S-22.
Lieut. W. G. Lalor to U.S.S. Williamson.
Lieut. E. L. Newell to U.S.S. Sagamore.
Lieut. B. M. Page to Edgewood, Md.
Lieut. S. F. Patten to battleship division 4, battle fleet.
Lieut. F. H. Wells to U.S.S. Sands.
Lieut. C. E. Austin to U.S.S. O-7.
Lieut. I. T. Duke to U.S.S. O-6.
Lieut. H. H. Henderson to U.S.S. S-1.
Lieut. J. A. Jordan to U.S.S. Pennsylvania.
Lieut. J. A. Mason to U. S.
Lieut. L. S. Mewhinney to U.S.S. Pennsylvania.
Lieut. S. P. Moseley to U.S.S. S-22.
Lieut. M. C. Mumma, Jr., to U.S.S. S-23.
Lieut. W. G. Myers to U.S.S. S-1.
Lieut. P. H. Tobelman to U.S.S. S-23.
Lieut. C. L. Winecoff to U.S.S. O-2.
Ensign C. M. Bowley to U.S.S. Barry.
Lieut. J. R. Smith to Cavite.
Lieut. I. J. Warmolts to U.S.S. John D. Ford.
Lieutenant-Commander C. E. Garcia to Yangtze patrol.
Chief Machinist J. E. Kemmer to Asiatic station.
Chief Carpenter C. P. Baker to U.S.S. Bridge.
Chief Carpenter E. L. Harding to Hampton Roads.
Chief Carpenter W. J. Kennedy to U.S.S. Trenton.
Chief Carpenter Daniel McLeod to U.S.S. Antares.
Chief Carpenter C. A. Hipser to Philadelphia.
Lieut. F. L. McCollum to U. S.
Lieut. Brooke Schumm to destroyer squadron 15.
Lieut. H. C. Pound to U.S.S. Mindanao.
Lieut. G. E. Caswell to U.S.S. Tutuila.
Ensign M. M. Riker to U.S.S. Guam.
Capt. J. A. Biello to U. S.

The Times Resort and Travel Bureaus

MAIN OFFICE—CORNER FIRST AND BROADWAY

are for the accommodation and benefit of persons seeking interesting routes of travel, desirable hotels and apartments, attractive eating places, or rest, recreation and recuperation at mountains, seashore or desert resorts and hotels. Particulars are furnished by competent attendants to the general public regarding rates and attractions of resorts, hotels and apartments, railroad and steamship lines, motor stage lines and travel by air. Descriptive circulars are kept on hand for inspection and distribution. THIS SERVICE IS ABSOLUTELY FREE AND IS ALSO AVAILABLE BY MAIL OR PHONE. The Times has established connections in Paris, France, whereby a similar service is offered to our readers at 1 Rue Scribe, Paris.

Resorts

How to Reach ENSENADA

By motor through San Diego.

Or: On the S.S. "Emma Alexander", of the Pacific Steamship Company, leaving pier 153, Wilmington, midnight, Thursday, October 30, arriving at Ensenada noon Friday.... Return cruise leaves Ensenada Sunday morning, arriving "Wilmington Sunday night. If hotel reservations should not be available, passengers may use their staterooms .... "Minimum round trip $17.50. Telephone Mutual 4321.

Or: On S.S. "Playa Ensenada" leaving Liberty Line dock Municipal pier, San Diego, 9 a.m. daily, arriving at Ensenada 1:00 p.m. Round trip $7.50.

Or: By airplane landing on field adjoining Hotel Playa de Ensenada.

» » The Hotel and Casino
PLAYA DE ENSENADA
Old Mexico's Newest and Finest Resort
Situated on the Picturesque Beach of
Ensenada
(BAJA, CALIFORNIA)
Will Celebrate Its
GALA OPENING on "HALLOWE'EN"
Friday, the 31st of October
Riding, Motoring, Boating, Fishing, Hunting
Swimming Music Dancing Fireworks

CATALINA ISLAND
Steamers sail 10 a.m. and 4 p.m., daily, from Wilmington, foot of Avalon Blvd. Trains leave 6th and Main Sts., L. A., one hour before. $10 Two-Day Trip; $15 Three-Day Trip, all expenses included.
Literature on Request — Tickets, 6th & Main, L.A. Phone MA. 1151
IN ALL THE WORLD NO TRIP LIKE THIS

NOAH BEERY'S Trout Club — **PARADISE MT. RESORT**
DINNER DANCE EVERY SATURDAY NIGHT
Most popular year around resort. All cabins with bath. 2 hours from Hollywood via Palmdale. Swimming, Tennis, Horses, Trout fishing. For reservations call GL. 2115 or Palmdale 5232.

Southern California Resorts and Hotels

"Open Every Day in the Year"
HOTEL DEL TAHQUITZ PALM SPRINGS
New European plan accommodation for 200. Every room an outside room with bath. SWIMMING POOL. SOLARIUMS FOR MEN AND WOMEN. GREAT HOPI PATIO. Restaurant—catering of remarkable excellence, service a la carte, between 7:00 A.M. to 9 P.M. Also Club Breakfasts; Luncheon, $1.25; Dinner, $2. Golf, Tennis, Horseback Riding.
"The Hotel unlike any other Hotel"
Bring Your Bathing Suit — DEL TAHQUITZ — Prices you can Afford to Pay
Do you realize that at Palm Springs October is the "Indian Summer" of the Desert.

HOTEL ALESSANDRO EUROPEAN PLAN M. E. MORRISON Operator
'Midst the Palms — Elevation 1700 Feet — Hemet — Riverside County — Calif.
IDEAL CLIMATE: WARM DAYS, COOL NIGHTS
You will enjoy a quiet, restful stay at the New Hotel Alessandro, one of Southern California's most beautiful resort hotels. Accessible to all outdoor sports, golf for guests, hiking, riding, mountain and desert trips. On the grounds, nine-hole all-grass putting greens, croquet and sun baths. ALL ROOMS WITH SHOWER OR TUB. RATES, $2.50 AND UP. OPEN THE YEAR 'ROUND

OPEN NOVEMBER 1st
FURNACE CREEK INN
EVERY ROOM WITH BATH
NINE-HOLE ALL-GRASS GOLF COURSE—TENNIS—SWIMMING POOL—SADDLE HORSES
STOP AT AMARGOSA HOTEL, DEATH VALLEY JUNCTION, EN ROUTE
Easily Reached by Air, Rail or Motor — For Information—Literature—Map—Address
DEATH VALLEY HOTEL COMPANY
1014 Central Building, FAber 2874, Los Angeles

FOREST HOME — MOUNTAIN RESORT
Pavement all the way. Altitude 5240 feet
American Plan and Housekeeping Cabins. Excellent meals served every day. 16 miles from Redlands.
See Times or P. O. Forest Home, Calif. Phone Redlands Suburban 9042.

29 PALMS INN AT THE OLD "INDIAN GARDENS" AND OASIS
The only desert oasis in California. 150 miles from Los Angeles. American Plan Hotel and cottages $4.00 per day and up. See Times Resort Bureau or write Twenty-nine Palms, California. "San Bernardine County."

OAKGLEN LODGE COME HOME TO THANKSGIVING
5000 Feet Elevation
TURKEY DINNER at 1:30 included in $2.50 rate for three days. Year 'round resort. 16 miles from Redlands. Excellent, easy auto road. American plan hotel and cottages. Auto camp. See "Times" Resort Bureaus or write Miss A. M. Woodford, Yucaipa, Cal. Phone Redlands Suburban 9038.

TAUQUITZ LODGE
Famous San Jacinto Mountain Resort. Elevation 5000 feet. New high gear mountain highway. Individual cottages. Log Cabins. Housekeeping cabins. Meals unexcelled. Golf, Tennis, Saddle horses. Open all year. Mr. and Mrs. Robert Elliott, Proprietors, P. O. Keen Camp, California.

TWIN JOSHUA RANCHO
Palmdale, Calif.
Rest, recuperate; comfortable private Ranch Home; 2600 feet elevation; detached cabins if desired; Sun baths, Danish-American cooking. No tubercular guests. For rates and information, phone Palmdale 4833, or Times Resort Bureau.

Angeles National Forest Resorts
MOUNT WILSON ABOVE THE FOG
World's largest telescope open to public daily 1:30 to 2:15. Free public observation through 60-inch telescope, and astronomical lecture every Friday night. Electrically heated cottages and elegant cuisine at Hotel. Information at all Bureaus or phone Sterling 9934-F2 or Stage Line, Terrace 9618. A. C. Childs, Mgr.

Halloween Party at **SWITZER-LAND**
Saturday Night, October 25
Games, Stunts, Music, Dancing under the stars. Delightful motor and trail trip. Phone Sterling 9933F2. Pasadena.

MEXICO
LOW FARE TOURS
Literature on Request
PECK-JUDAH
749 So. Hill

SANTA MARIA INN
Santa Maria, Calif.
A delightful inn on the Coast Highway, midway between Los Angeles and San Francisco.

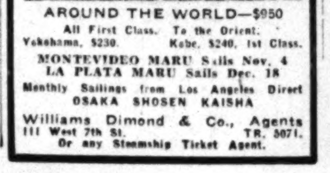

O.S.K.
AROUND THE WORLD—$950
All First Class. To the Orient: Yokohama, $230. Kobe, $240, 1st Class.
MONTEVIDEO MARU Sails Nov. 4
LA PLATA MARU Sails Dec. 18
Monthly Sailings from Los Angeles Direct
OSAKA SHOSEN KAISHA
Williams Dimond & Co., Agents
111 West 7th St. TR. 3071.
Or any Steamship Ticket Agent.

Long Beach Hotels

NEW HOTEL
LAFAYETTE
WHEN IN LONG BEACH STOP AT THIS BEAUTIFUL NEW TRANSIENT AND RESIDENTIAL HOTEL
All luxuriously furnished outside rooms with bath
RATES $2.50 AND UP
Enticing weekly rates
Two Blocks to beach
FINEST CAFE IN LONG BEACH—BEST OF FOODS SERVED AT SENSIBLE PRICES
A LA CARTE · TABLE D'HOTE
HOTEL LAFAYETTE
BROADWAY at LINDEN
TWO BLOCKS EAST OF BROADWAY & AMERICAN
LONG BEACH

Hot Springs

NATURE'S TONIC
GUENTHER'S MURRIETA Mineral Hot Springs
California's Greatest Health Resort
On Inland Route to San Diego. Paved Highway Direct to Springs.
Health, Rest and Recreation Are Offered at Reasonable Hotel Rates
MUD BATHS FAMOUS THE WORLD OVER.
ULTRA-MODERN BATH HOUSE WITH GYMNASIUM AND SUN BATHS.
CLASS 'A' HOTEL ACCOMMODATIONS, AMERICAN PLAN
EXCELLENT CUISINE
MINERAL WATER PLUNGE
TENNIS COURT
DANCE AUDITORIUM
CROQUET COURT
WRITE FOR DESCRIPTIVE FOLDER
Reservations made at The Times Resort Bureau or by communicating directly with Murrieta Hot Springs. P. O. Murrieta, Calif. Long Distance Phone Murrieta Hot Springs.

EL PASO DE ROBLES
On the Coast Route—Half Way to San Francisco
Paso Robles Hot Springs
Our famous baths are now under medical direction of
Dr. B. F. Cunningham
A. L. Richmond, Managing Director. (Times Information Bureau.)

GILMAN HOT SPRINGS European plan, $1.50 per day and up to $3.00 with private bath. Popular priced Cafeteria and a la carte Dining-room service. Natural hot tule mud, sulphur water, sweat and sun baths, for Guests, 50c; Transients, $1.00. Four De Luxe Motor Transit Stages daily from Los Angeles direct to Gilman's. Reservations at all Information Bureaus or phone GILMAN HOT SPRINGS, SAN JACINTO 3811.

COAST HIGHWAY
LOS ANGELES TO SAN DIEGO
HOTELS and RESORTS

HOTEL DEL MAR
100 MILES SOUTH OF LOS ANGELES ON COAST HIGHWAY
GOLF · TENNIS
HORSEBACK RIDING
All Within a short distance of your room.
SPEND A WEEK-END
$6 to $10, single; $11 to $18, Double
American Plan
EXCELLENT CUISINE.
RESERVATIONS TR 3161
or write Manager
HOTEL DEL MAR, Del Mar, Calif.

SAN DIEGO **Palomar Apartments**
SIXTH & MAPLE STREETS, OPPOSITE BALBOA PARK
Roof Garden, Beautiful Patio, Elevator, Electric Refrigerators. Completely Furnished for Housekeeping. Daily Maid Service. Rates $17 Weekly, $65 Monthly One Person, up to $30 weekly, $190 Monthly Three Persons.

La Jolla
Sunshine and Sunset courts fully furnished by week or month, ideally located for rest. Also modern seven-room house; two baths ELLIOT, 7739 Exchange Place, La Jolla.

Los Angeles Hotels and Apartments

THE ARCADY
APARTMENT HOTEL
(American and European Plan)
Delicious luncheons and dinners, served in an atmosphere of luxury and refinement.
Luncheon, 75c and $1; Dinner, $1.50
EXCLUSIVE FACILITIES FOR SOCIAL FUNCTIONS AND BANQUETS
FItzroy 5261 Wilshire Blvd. at Rampart

Live at **THE BELMONT HOTEL**
251 SO. HILL STREET. TR. 3601.
Downtown—cor. Third and Hill Sts.—at Angels' Flight. $1.50 day—$7.00 up week—every room with bath or shower. Beautiful patio and lounge.

Steamships

TODAY
SAN FRANCISCO ROUND TRIP $18
7-Day Return Limit
"YALE" sails at 4 P.M.
ONE WAY $13
FARES INCLUDE MEALS and BERTH
SAILINGS to SAN FRANCISCO—Tues., Thurs., Fri., Sun. from L. A. Harbor at 4 P.M.
SAN DIEGO $5 ROUND TRIP
16-Day Return Limit
ONE WAY $3
Fares Include Meals
SAILINGS to SAN DIEGO—Wed., Thurs., Sat., Sun. from L. A. Harbor at 3 p.m. Boat train leaves P.E. Depot one hour before each sailing.
LASSCO
LOS ANGELES STEAMSHIP CO.
730 So. Broadway . . Tel. VAndike 2421
505 So. Spring Street . . Tel. VAndike 2421
6733 Hollywood Blvd. . . Tel. GLadstone 5505

San Francisco Hotels

SAN FRANCISCO
hospitality finds its highest expression in this exquisitely appointed hotel. Famed for its excellent Dining-Room and Coffee Shop.
$3 to $6
HOTEL CALIFORNIAN
TAYLOR AT O'FARRELL

HOTEL OLYMPIC
Luxury at moderate cost is what you can always expect at this fine new 15-story fireproof Hotel. Every room with bath and shower, radio, elegantly furnished. Drive into our garage. Take elevator upstairs.
Tariff $2 to $4 per day.
SAN FRANCISCO
230 Eddy Street

Routes of Travel

NOW LOWER FARES EVERYWHERE
Via Luxurious Motor Coaches

On Business or Pleasure, enjoy this convenient and delightful mode of scenic travel ... regular, dependable schedules to all parts of the United States.

Back East (One Way)
BOSTON, MASS. ... $38.95
CHICAGO, ILL. ... 28.70
DES MOINES, IOWA ... 30.00
KANSAS CITY, MO. ... 21.50
NEW YORK CITY ... 35.00
OMAHA, NEBR. ... 21.50
PITTSBURGH, PA. ... 46.50
ST. LOUIS, MO. ... 35.10

Pacific Coast (One Way)
BAKERSFIELD, CAL. ... $ 3.00
DENVER, COLO. ... 24.75
FRESNO, CAL. ... 5.00
MODESTO, CAL. ... 10.00
OAKLAND, CAL. ... 10.00
PORTLAND, ORE. ... 22.50
SACRAMENTO, CAL. ... 11.85
SAN FRANCISCO, CAL. ... 10.00
SALT LAKE CITY ... 17.00
VANCOUVER, B. C. ... 30.50

Sou. California (One Way)
ANAHEIM ... $ .45
EL MONTE ... .25
FULLERTON ... .40
GILMAN HOT SPRINGS ... 2.50
ONTARIO ... .65
ORANGE ... .75
POMONA ... .70
RIVERSIDE ... 1.35
SAN BERNARDINO ... 1.35
SANTA ANA ... .75
WHITTIER ... .30

Union Stage Depot
5th and Los Angeles Sts.
Phone MAdison 2461
The Union Stage Depot is Los Angeles' terminal for Motor Transit Stages, Pacific-Greyhound, Pickwick-Greyhound, Mt. Wilson Stage Line, Original Stages and Derkum Stage Line.

SAN FRANCISCO $17 AND BACK
One Way . . . $10.00
PORTLAND (round trip) 40.00
One Way . . . 22.50
SAN DIEGO (round trip) 5.00
Comfortable coaches
Convenient schedules
TERMINAL
6th & Los Angeles Sts., TRinity 6501
5th & Los Angeles Sts., MAdison 2461
PACIFIC GREYHOUND LINES

FINANCIAL

SECURITY LOANS APPROACH LOW

Total Within $300,000,000 of Record Bottom

Week's Decline Sets Figure at $2,613,000,000

Drop of $609,000,000 in Four Weeks Shown

WASHINGTON, Oct. 23. (AP)—Loans to brokers and dealers held by New York Federal Reserve member banks for the week ending the 22nd inst., were announced by the Federal Reserve Board today as $2,613,000,000 representing a decrease of $139,000,000 from the preceding week. The loans for the week ending October 23, 1929, were $6,634,000,000.

The detailed distribution of the loans over the three weeks dealt with in the board's report was:

	22nd inst.	15th inst.	Oct. 23, 1929
For own account:	$1,300,000,000	$1,702,000,000	$1,077,000,000
For account of out of town banks:	$ 511,000,000	$ 514,000,000	$1,733,000,000
For account of others:	$ 513,000,000	$ 536,000,000	$3,823,000,000

The Federal Reserve Board adds or subtracts odd thousands of dollars not shown in its report, so addition of the columns will not always equal the board's total.

Brokers' loans as reported yesterday by the Federal Reserve Board at $2,613,000,000 represent the lowest total since late in 1926, and are approximately $300,000,000 within striking distance of the record bottom since the figures have been compiled by the board beginning early that year. The record high total is $8,804,000,000 hit October 1, 1929.

Wednesday's total also marks the fourth successive weekly drop of more than $130,000,000 in the loan figures, the aggregate decline for the four weeks being $609,000,000.

Comparative weekly figures follow:

	1930	1929
January 9	$3,332,000,000	$5,313,000,000
January 15	3,358,000,000	5,398,000,000
January 22	3,341,000,000	5,445,000,000
January 29	3,345,000,000	5,356,000,000
February 5	3,452,000,000	5,469,000,000
February 12	3,450,000,000	5,568,000,000
February 19	3,494,000,000	5,477,000,000
February 26	3,488,000,000	5,507,000,000
March 5	3,583,000,000	5,547,000,000
March 12	3,720,000,000	5,527,000,000
March 19	3,841,000,000	5,703,000,000
March 26	3,826,000,000	5,649,000,000
April 2	3,968,000,000	5,562,000,000
April 9	3,994,000,000	5,427,000,000
April 16	4,135,000,000	5,411,000,000
April 23	4,217,000,000	5,495,000,000
April 30	4,274,000,000	5,532,000,000
May 7	4,251,000,000	5,551,000,000
May 14	4,007,000,000	5,585,000,000
May 21	4,015,000,000	5,520,000,000
May 28	4,020,000,000	5,288,000,000
June 4	4,101,000,000	5,254,000,000
June 11	4,066,000,000	5,284,000,000
June 18	4,787,000,000	5,420,000,000
June 25	4,416,000,000	5,542,000,000
July 2	4,219,000,000	5,749,000,000
July 9	4,203,000,000	5,755,000,000
July 16	4,343,000,000	5,813,000,000
July 23	4,228,000,000	5,948,000,000
July 30	4,228,000,000	5,960,000,000
August 6	4,140,000,000	6,026,000,000
August 13	3,185,000,000	5,952,000,000
August 20	3,138,000,000	6,085,000,000
August 27	3,102,000,000	6,217,000,000
Sept. 3	3,116,000,000	6,364,000,000
Sept. 10	3,143,000,000	6,470,000,000
Sept. 17	3,189,000,000	6,489,000,000
Sept. 24	3,222,000,000	6,767,000,000
Oct. 1	3,063,000,000	6,804,000,000
Oct. 8	2,954,000,000	6,715,000,000
Oct. 15	2,752,000,000	6,401,000,000
Oct. 22	2,613,000,000	6,434,000,000

Los Angeles brokers' loans for the week ending the 22nd inst., as reported yesterday by the members of the Los Angeles Stock Exchange, totaled $18,837,906, a decrease of $331,488 for the week.

Net Income of Espee Reflects Smaller Losses

While September revenues of the Southern Pacific system decreased $4,115,999 or 15 per cent from September, 1929, figures to $23,673,828, net railway operating income totaled $6,069,342, a decrease of but $211,346 or 3.3 per cent, according to a statement issued yesterday by the Los Angeles office of the road.

Gross revenues for the first nine months this year amounted to $197,247,061, a decrease of $36,365,336 or 16 per cent from the like period a year ago. Net railway operating income for the nine months totaled $31,049,304, off $14,102,330 or 31 per cent.

NEW YORK, Oct. 23.—Net railway operating income for September and the first nine months this year compared with last year for railroads issuing statements here today follow:

	1930	1929
St. Louis-San Fran.	1,588,996	2,299,288
Nine months	12,354,093	15,671,537
Lehigh Valley	604,054	1,410,319
Nine months	5,886,692	9,701,969
West Maryland	480,032	605,544
Nine months	3,907,144	4,036,706
Buffalo & Susque	53,229	30,129
Nine months	321,489	237,509

AIR CHIEF NAMED

NEW YORK, Oct. 23.—Col. Paul Henderson, vice-president of National Air Transport, Inc., has been advanced to the presidency, succeeding F. B. Rentschler, who is also president of United Aircraft and Transport Corporation, of which N.A.T. is a division.

World Economic Adjustments
Encouraging Business Signs
Reduced Living Costs
Security Loans

Discussed in our current report. Also lists bonds and stocks in order of preference.

Copy on Request.

Howard G. Rath Co

Established 1910
INVESTMENT SECURITIES
Members L. A. Stock Exchange
Members L. A. Curb Exchange
N.E. Corner 6th & Grand
TRinity 1164

FINANCIAL INDEX

The following index will be found convenient for quickly locating information in this issue of The Times:

	Page
Bank debits	18
Bond quotations	17
Business News	16
Citrus fruits	19
Cotton	18
Coffee	17
Eggs, poultry (butter and eggs)	17
Foreign exchange (money)	18
Grains	19
Live stock	19
Meta's	19
Naval stores	19
Oil Field News	19
Produce, Los Angeles	19
Sugar	17
STOCKS—	
Aviation	18
Boston	19
Bay City Curb	18
Chicago	18
Los Angeles	17
Eastern Bank Stocks	19
New York Produce (stocks)	18
New York Stock Exchange	18
New York Curb	19
New York Times averages	19
Salt Lake	19
San Francisco	18
Standard Oils	18

EARNINGS OF PHILLIPS OIL LOWER

Company Plans Payment of Regular Dividend for November Meeting

NEW YORK, Oct. 23.—Phillips Petroleum Company for the nine months ended September 30, last, today reported net profits of $7,664,768 after Federal taxes, depreciation, depletion and amortization, equal to $2.60 a share on the 3,942,992 average shares outstanding during the period and to $2.27 a share on 3,367,366 shares outstanding at the end of the period.

In the corresponding 1929 period the company reported profits of $15,029,588 after charges and Federal taxes but before depreciation and depletion.

Frank Phillips, president, stated that it is the unanimous opinion of directors that the usual quarterly dividend of 50 cents shall be declared at the meeting in the latter part of November.

The earnings figures just released do not include those of the Independent Oil and Gas Company, as these properties will not be actually taken over until the last quarter of this year.

As capital expenditures for the year have not yet had an opportunity to show much earnings and with prospect of continued low prices in the last quarter, it is anticipated earnings for the full year on the average amount of stock outstanding, including stock paid for Independent Gas and Oil Company properties, will be less than earnings per share for 1929, Mr. Phillips said. Net earnings in 1929 totaled $13,212,591, equal to $5.39 a share on 2,450,430 average shares outstanding during the year.

Oil Company Tells Profits

NEW YORK, Oct. 23.—Net profits of Mid-Continent Petroleum Corporation for the quarter ended September 30, last, totaled $1,290,387 after surrendered and abandoned leaseholds, depreciation, depletion and Federal taxes, equal to 69 cents a share on 1,857,912 shares. In the third quarter of last year the company reported profits of $4,892,248 before depreciation, depletion and Federal taxes.

Net profits for the first three quarters of this year aggregated $3,987,446, equal to $2.14 a share on 1,857,912 shares. In the corresponding period of last year, the company reported profits of $10,879,647 before depreciation, depletion and Federal taxes.

Phone Security Issue Out Soon

In connection with installation of new automatic equipment in central stations and the acquisition of new telephone company holdings, Telephone Bond and Share Company will issue next week 15,000 additional shares of 7 per cent preferred stock. The offering will be made through Telephone Securities Company at 105 and accrued interest to yield 6.67 per cent.

The company, formerly Diversified Investments, Inc., controls all the telephone companies in the United States operated by the Theodore Gary organization, serving a population estimated in excess of 1,250,000, chiefly in the Central West and Southern States.

CENTRAL PRINTING INK EARNINGS UP

NEW YORK, Oct. 23.—General Printing Ink Corporation in its September quarter earnings report today showed net profits of $215,548 after charges and taxes, equal after dividend requirements on the $6 preferred to 81 cents a share on 185,000 common shares, as against 71 cents a share in the preceding quarter. Net profits for the nine months' period were $628,710, equal to $2.34 a common share.

IVEY ON PROGRAM OF NEVADA BANK MEETING

Herbert D. Ivey, president of the Citizens' National Trust and Savings Bank, left last night for Las Vegas, Nev., where he will today address the Nevada State Bankers' Association, which is now in convention. Mr. Ivey is to speak on general business conditions.

BOOST IN AIR RATE LIKELY

Western Air Rate of 60 Cents Should Be in Line for Increase Sometime in 1931

BY EARLE E. CROWE

While this is not the popular time to talk about dividend increases, it is reasonable, nevertheless, to look for some action along this line by the Western Air Express Corporation during the coming year.

Western Air's annual rate is 60 cents a share, or 15 cents a quarter, a basis established in May of last year when the par value of the stock was reduced. Against this small dividend, the company earned approximately $9 a share in 1929 on the average number of shares outstanding.

EARNINGS AFFECTED

It is true that most of the 1929 earnings were produced by the $3 rate on the Salt Lake mail contract. This rate extended over for about the first half of this year before it was reduced under the compensation allowed under the new air-mail law. For the last half of this year the company undoubtedly will report sharply lower revenue from its air-mail business.

But the theory of the new compensation basis is that increases in volume of business and substitution of the space for the poundage rate will allow the carriers a fair return. By the early part of 1931 at least, the business on the Los Angeles-Salt Lake and Cheyenne-Pueblo routes should be adjusted to the point where the mail will show Western Air a satisfactory operating profit.

Only $97,217 is required to meet the annual dividend charge on the 162,029 shares of $10 par value outstanding. Last year's net profit from operations was roughly, $995,000. It is hardly conceivable that the new rates on the Salt Lake and Cheyenne routes will so affect net income that the 60 cent dividend will be endangered.

Assuming that these two contracts will at least take care of the present dividend requirements, probably with a comfortable margin to spare, the company also should profit substantially from its interest in the new transcontinental mail contract over the central route. Time will be required to put this operation on a paying basis, but it was not contemplated when the bid was entered that the route would prove a financial failure.

PROFITS EXPECTED

As a matter of fact, this route has been regarded as the plum of the air-mail business. Original expectations pointed to profitable operation from the start, but these hopes probably have been revised as the result of the business depression which affects air mail as much as any other business.

Western Air's interest in the line, which is reported to amount to 40 per cent, the same as T.A.T.-Maddux, will likely produce sufficient profit to justify consideration of a higher dividend some time in 1931. Heretofore, the company properly has plowed back the major portion of earnings into improvement and extension of lines, but most of this work has been completed. The company should now be in the position where capital expenditures might well be financed through the sale of securities to the public.

Estimates of $3 to $4 a share in 1931 may come close to actual figures, which would allow sufficient margin to permit at least the doubling of the current rate.

In addition to expectations of profit from operations, Western Air also will report as "other income" a substantial sum received in payment for the sale of its El Paso line to the Aviation Corporation of Delaware. The consideration has been reported around $250,000.

SULPHUR UNIT REPORTS

NEW YORK, Oct. 23.—Texas Gulf Sulphur Company reported today third-quarter net equal to $1.31 a share, against $1.43 a share in the preceding quarter and $1.58 a share in the third quarter of 1929.

WHAT'S BEHIND YOUR STOCK

PACIFIC GAS & ELEC.

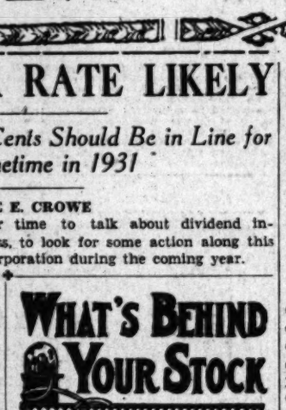

	'25	'26	'27	'28	'29	SHS. OUTST'NG
EARN'G	9.97	10.16	2.66	3.09	3.27	5,673,936
DIV. $	6.00	8.00	2.00	2.00	2.00	AN. DIV. RATE
DIV. ST'K	—	RTS.	4 for 5 RTS.	RTS.	RTS.	$2.00

This large public utility operates chiefly in the San Francisco-Sacramento section of California, serving more than 1,200,000 customers. The company owns and has developed large hydroelectric resources which normally furnish over 75 per cent of power requirements, and is constantly adding to its steam generation facilities. Although 95 per cent of the revenues are derived from the sale of gas, water transportation and steam services are also available in some of the communities served. Large natural gas reserves in the Kettleman and Button-Willow fields have been connected with metropolitan areas by more than 750 miles of pipeline. By the recent acquisitions of the western subsidiaries of the North American Company, through an exchange of capital stocks, Pacific Gas and Electric has built up one of the largest interconnected power systems in the country.

In 1929 earnings continued the steady upward trend of the past decade. Net income for the first six months of 1930 shows a good increase of 12.5 per cent over the same period of last year, though the larger number of outstanding shares as the result of recent new financing makes the per share figure at $1.60 somewhat lower than the $1.83 returns of the 1929 half-year.

CAPITALIZATION

Total funded debt	$231,366,200
6% cum. 1st pfd. ($25 par)	78,842,950
5½% cum. 1st pfd ($25 par)	8,724,975
Common stock ($25 par)	141,848,450

Current data: Company has just been granted a fifty-year franchise to furnish gas to the city of Sonoma by the California Railroad Commission.

(All rights reserved. Cambridge Associates, Boston.)

Copper Lowest in Thirty Years

NEW YORK, Oct. 23. (AP)—Custom smelters offered copper today at 9½ cents a pound, the lowest in more than thirty years. The price had been 9 3-4 cents.

Producers, however, were said to be holding at the 10-cent level.

JOINS HAMES COMPANY

C. Lloyd Kamrath, investment trust specialist, has become associated with Hames & Co., Ltd., according to an announcement yesterday by B. L. Hames, head of the firm.

RESERVE SYSTEM REPORTS

Daily Average Credit Outstanding Shows Gain of $2,000,000 During Week

WASHINGTON, Oct. 23. (AP)—The daily average volume of Federal Reserve Bank credit outstanding during the week ending the 22nd inst. as reported by the Federal Reserve Bank, was $1,028,000,000, an increase of $2,000,000 compared with the preceding week and a decrease of $369,000,000 compared with the corresponding week in 1929.

The weekly Federal Reserve Board report issued today said total reserve back credit on yesterday amounted to $992,000,000, a decrease of $52,000,000 for the week. This corresponds with decreases of $50,000,000 in money in circulation and $3,000,000 each in member bank reserve balances and unexpended capital funds, etc., and an increase of $4,000,000 monetary gold stock, coupled with a decrease of $8,000,000 in Treasury currency.

Holdings of discounted bills declined $18,000,000 during the week, the principal changes being declines of $26,000,000 at the Federal Reserve Bank of New York and $3,000,000 at Boston and increase of $3,000,000 at Cleveland and $2,000,000 at St. Louis.

The system's holdings of bills bought in open market declined $8,000,000 and of United States Treasury notes $6,000,000 while holdings of Treasury certificates and bills increased $6,000,000 and of United States bonds $1,000,000.

October 22 totals (in millions of dollars) with changes from a week ago and a year ago follow:

	Oct. 22	Last wk.	Last yr.
Bills discounted	192	Off 18	Off 604
Bills bought	177	Off 8	Off 202
United States securities	602	Unc.	Up 466
Other reserve bank credit	21	Off 26	Off 41
Total reserve bank credit	992	Off 52	Off 382
Monetary gold stocks	4323	Up 4	Up 136
Treasury currency adjusted	1788	Off 8	Off 2
Money in circulation	4450	Off 50	Off 302
Member bank reserve balance	2437	Off 3	Up 59
Capital funds, other deposits, etc.	416	Off 3	Off 5

FINANCIAL STATUS SHOWN FOR GROUP

WASHINGTON, Oct. 23. (AP)—Combined resources and liabilities of the twelve Federal Reserve banks at the close of business yesterday were reported tonight by the Federal Reserve Board in thousands of dollars as follows:

RESOURCES

Gold with Federal Reserve agents, $1,571,706.
Gold redemption fund with U. S. Treasury, $34,621.
Gold held exclusively against Federal Reserve notes, $1,606,327.
Gold settlement fund with Federal Reserve Board, $516,204.
Gold and gold certificates held by banks, $893,878.
Total gold reserves, $3,016,609.
Reserves other than gold, $151,674.
Total reserves, $3,168,283.
Nonreserve cash, $70,690.
Bills discounted:
Secured by U. S. government obligations, $70,259.
Other bills discounted, $121,725.
Total bills discounted, $191,984.
Bills bought in open market, $176,590.
U. S. government securities:
Bonds, $35,840.
Treasury notes, $283,717.
Certificates and bills, $279,472.
Total U. S. government securities, $602,029.
Other securities, $6,297.
Total bills and securities, $976,900.
Due from foreign banks, $2,150.
Uncollected items, $586,317.
Federal Reserve notes of other banks, $18,880.
Bank premises, $59,631.
All other resources, $12,124.
Total resources $4,894,584.

LIABILITIES

Federal Reserve notes in actual circulation, $1,368,512
Deposits:
Member bank—reserve account, $2,437,095.
Government, $27,581.
Foreign bank $5,321.
Other deposits, $19,423.
Total deposits, $2,489,420.
Deferred availability items, $573,784.
Capital paid in, $170,406.
Surplus, $276,936.
All other liabilities, $15,926.
Total liabilities, $4,894,984.
Ratio of total reserve to deposit and Federal Reserve note liabilities combined, 82.1 per cent.
Contingent liability on bills purchased for foreign correspondents, $437,629.

EXTRA DECLARED

SAN FRANCISCO, Oct. 23.—Bunker Hill & Sullivan Mining Company declared today the regular monthly dividend of 25 cents and the usual extra of 25 cents, payable November 5 to stockholders of record the 23rd inst.

TRACTOR BOARD TO PAY EXTRA

Caterpillar Continues 25 Cent Payment; Decline in Earnings Reported

SAN FRANCISCO, Oct. 23. (AP)—Caterpillar Tractor Company today declared the usual dividend of 75 cents a share, along with an extra of 25 cents. The payments are due November 29 to stockholders of record November 15.

At the same time the company released its balance sheet and financial statement for the first nine months of this year, showing net sales of $37,319,910.38 compared with $38,346,300 for the like period of last year.

Earnings per share on the 1,882,240 shares outstanding were $3.26 after provision for Federal income tax, in comparison with $4.01 last year on the identical number of shares. This was based on a net profit in the nine months of $6,137,301.35 as against $7,550,855.08 last year in the same months.

B. C. Heacock, president, was hopeful for the fourth quarter, saying "dealers' estimates of sales for the fourth quarter, in addition to orders on hand, indicate total sales for the year 1930 will not be far short of those made in 1929, which was the largest year in the company's history."

Jantzen Plant in England Will Start Work Soon

Production in the London (Eng.) plant of the Jantzen Knitting Mills is expected to be started within the next ten days, the company announced yesterday. The rate of production will be gradually increased so that by the season of 1932 the bulk of merchandise for continental business will be fabricated in London.

European business constituted 15 per cent of the company's total during the fiscal year ended August 31, last, and showed an increase of $181,200, or 36 per cent. Consistent gains in this field have led to the opening of the new manufacturing facilities.

The London plant is operated by Jantzen Knitting Mills, Ltd., incorporated under the laws of Great Britain, which is practically an entirely owned subsidiary of the parent company.

Texas Oil Cut to Be Enforced

AUSTIN (Tex.) Oct. 23.—Notice was served Wednesday on oil interests of Texas by R. R. Neff, chairman of the Railroad Commission, that the body will come to grips with all producers and common purchasers who refuse to obey the State-wide proration order and the law which requires common purchase of oil by pipe-line companies. He stated the commission stands ready to test in the courts its authority to promulgate and enforce its order.

His statement was addressed to more than 200 oil producers who were gathered in conference with members of the Railroad Commission to discuss and consider the asserted failure on part of some operators to observe allotments made to them in the different fields. All major companies operating in Texas were represented.

Allis-Chalmers Net Income Off

NEW YORK, Oct. 23.—Allis-Chalmers Manufacturing Company reported today September quarter net income of $682,982 after all charges, equal to 54 cents a share on 1,258,400 shares, against $1,200,252 or 95 cents a share for the same period last year based on the present number of shares.

Net profits for nine months ended September 30, amounted to $3,034,523, or $2.41 a share, against $3,379,340, or $2.68 a share a year ago. Unfilled orders September 30 totaled $15,545,567 against $17,833,560 June 30, and $13,390,832 on September 30, 1929.

Sugar Refiners Boost Prices

NEW YORK, Oct. 23.—Leading sugar refiners here today advanced prices for refined sugar 10 points to a basis of 4.65 cents a pound. The new rate is effective tomorrow morning.

Included in the group posting the higher schedules were American Sugar Refining Company, Godchaux Sugars, Inc., and National Sugar Refining Company.

INDIANAPOLIS BANK IN HANDS OF STATE

INDIANAPOLIS (Ind.) Oct. 23. (AP)—By vote of the directors, the City Trust Company of Indianapolis was closed today. Luther F. Symons, State Bank Commissioner, took charge. The bank was capitalized at $250,000 and had deposits of $2,030,039.26. Its loans and discounts totaled $997,570.99.

CHRYSLER BONDS CALLED

NEW YORK, Oct. 23.—Chrysler Corporation has called for redemption on December 22, all outstanding first mortgage 5½ per cent serial bonds of Maxwell Motor Corporation at 102 and accrued interest. There is $575,500 outstanding.

DR. LUTHER CANCELS VISIT

Action of Reichsbank Head Likely to Cause Calling Off International Bank Conference

BY JOHN F. SINCLAIR

[Copyright, 1930, by the North American Newspaper Alliance]

NEW YORK, Oct. 23.—Dr. Hans Luther, president of the Reichsbank, has canceled his passage to the United States "for the present." American business leaders, who have been preparing for this visit of the former German Chancellor, successor to Dr. Hjalmar Schacht as president of the Reichsbank, will be surprised at this announcement.

Just what caused this sudden change in Dr. Luther's plans has not been stated, but many factors may have influenced him. The vote of confidence in Premier Bruening at his first Reichstag test may have led Dr. Luther to decide to remain in Germany until the more important financial questions involved in the drastic cuts in government expenses have been taken care of. Another factor may have been the possible embarrassment caused by the omission of some of the larger American banking houses in the new $125,000,000 German short-time loan.

No matter what the reason was, the proposed meeting of the central bank leaders of the world in New York is very likely to be called off. Eugene Meyer, governor of the Federal Reserve board, announced almost immediately after his appointment that he could not attend any meeting with central bank leaders. However, with Dr. Luther absent, New York Federal Reserve Bank officials can confer with the officials of the Bank of England and the Bank of France.

And it is not at all sure yet that the governor of the Bank of France will attend. So the meeting is gradually fading away.

A. T. Miller, New York economist, thinks "that the common knowledge that the banks of the United States have a stake of from $10,000,000,000 to $15,000,000,000 in the future of the stock markets of the country has had a disquieting effect both in and out of Wall street."

"Banks are interested in the stock market, not as owners of stocks, as some people seem to think, but as so-called "potential" owners.

"An example will show how banks become interested in the stock market. Say Mr. Jones has $10,000 in cash and decides to buy 200 shares of a certain stock quoted on the New York Stock Exchange at $100 a share, the total cost being $20,000; the stock is a high-grade stock, earning big money, and so Mr. Jones's bank agrees to loan him the $10,000 he needs and take the $20,000 in stock as collateral for his note.

"Let us further suppose that Mr. Jones is a salaried man, making $400 a month, with living expenses of $300 a month. So he agrees to pay $100 a month toward liquidating his indebtedness.

"Now let's suppose that this note was made just before the break last fall. Mr. Jones's stock keeps dropping in price from $100 to $90, to $80, to $70, to $60. When it reaches that point—perhaps a little before—the banker becomes interested. Mr. Jones has no more money to put up.

"What's the banker to do? Should he agree to carry that loan without any margin of collateral, or should the banker tell Mr. Jones that he would have to have more collateral or that the bank would have to sell the Jones stock at the market price?

"The banks of the United States loaned hundreds of millions of dollars on stock exchange collateral last year. This has been a problem ever since. Every time a stock goes down one or two points in value from the present levels it brings new complications.

"When one talks about banking support coming in to help the market it really means that the banks have decided to carry over certain customers, backed up with their stock-market collateral, in the hope that market prices will improve.

BUSINESS OF NEVADA UTILITY UP

Southern Sierras Group Reports Sharp Increase for September

September consolidated net profits of the Nevada-California Electric Corporation and subsidiaries increased $21,775.84, or 68 per cent, over earnings for the same month last year, amounting to $53,993.54 after all charges, including taxes and depreciation, against $32,217.70 a year ago. The statement was released yesterday.

Nevada-California Electric is the holding company for a chain of utilities stretching throughout the entire length of California and including the Southern Sierras Power Company. The greatest proportion of its operations is centered in this State.

September gross earnings increased from $390,862.57 last year to a total of $408,920.43 for the month just closed, while operating expenses, maintenance and taxes were reduced from $201,446.93 to $178,546.84, leaving a balance as net operating income of $230,373.59, an increase of $40,957.95, or 21 per cent.

Gross earnings for the twelve months ended September 30 amounted to $5,638,721.55, against $5,589,084.80 a year ago, and the net operating profits were $2,902,023.21, against $2,924,377.55. Net income after all charges totaled $898,821.11 as compared with $968,272.13 a year ago.

Net Profits of Packard Motor Company Lower

DETROIT, Oct. 23.—Packard Motor Car Company today reported net profits for nine months closed September 30, of $6,680,193, after all charges, equivalent to 44 cents a share on the 15,000,000 shares of capital stock outstanding, against $16,369,840, or $1.09 a share a year ago.

September quarter net profits totaled $1,153,771, or 8 cents a share, against $2,872,175, or 19 cents a share, in the preceding quarter and $1,694,699, or 11 cents a share, in the third quarter of 1929.

Directors will meet before the end of the month for declaration of dividends payable in December. Dividend action was not scheduled for the meeting of the board held yesterday.

REGULAR VOTED

CINCINNATI, Oct. 23.—Kroger Grocery and Baking Company today declared the regular quarterly dividend of 25 cents on the common stock, payable December 2 to stock of record November 10. Action on the 5 per cent stock dividend will not be taken until the next meeting.

DRIFT ON STOCK MARKET UNEVEN

Industrials Gain and Rails Register Losses

Van Sweringen Shares Top Sharpest Setback

Twenty-Point Drop Recovered by Pere Marquette

NEW YORK, Oct. 23. (AP)—Weakness of the railroads, notably of the Van Sweringen group, and strength in the industrial securities gave a clouded appearance to the stock market today.

Trading seemed to assume a more professional character than of late recently and much stock changed hands, brought on the rally early in the week before the close. Volume of trading was comparatively light, aggregating 2,664,520 shares.

September railroad earnings showed shrinkages in comparison with a year ago and some of the executives willing to comment on prospects said none too enthusiastic about the next few weeks immediately ahead. Chesapeake Corporation, Allegheny Corporation and Nickel Plate dropped 3 points more, and Chesapeake and Ohio lost 2 3-4. Pere Marquette broke more than 3 points, falling below par for the first time in four years.

National Biscuit's report showed the earnings statement, equal to $1.01 a share for the third quarter against 86 cents a year ago. Hershey Chocolate's statement was also favorable.

Philipps Petroleum announced the 50-cent quarterly dividend would be paid.

Estimates on United States Steel's earnings for the third quarter, to be published Tuesday, ranged around $2 a share, while the estimate for the year favor about $8.

The $139,000,000 decrease in Federal Reserve Brokers' loans for the drop in the last four weeks to $609,000,000 and put the total at the lowest since November 14, 1928.

The reserve statement showed discounts had fallen $18,000,000 for the system but $36,000,000 of local bank. Government security holdings were unchanged, while the total of bills and securities was nearly $25,000,000 for the Federal banks.

Stocks pushed ahead early in the day, points in the early trading, but receding slightly when the rails met with poor a showing. However, the recovance was resumed in the afternoon and gains of 3 to 5 were frequent. United States Steel, which had been up 4 points, closed fractionally higher. General Electric, General Motors, American Telephone, American Can, Westinghouse, Sears Roebuck, Eastman Kodak, Allied Chemical, Hershey, Radio, Johns Manville and Standard Oil of New Jersey held 1 to 3 points of their advances. Atchison had a fractional gain.

Foreign exchanges were unchanged with the exception of the yen, which touched par for the first time since the war.

PACIFIC COMPANY AGENT FOR TRUST

Pacific Company has been appointed a sponsor for Investors' Trust in the Los Angeles territory, it was announced today. The trust was formed in 1929 and was the seventh of its kind to be organized in America.

DIVIDENDS

Directors of Globe Grain & Milling Company have declared the regular quarterly dividend of 43 3-4 cents on the first preferred, 50 cents on the second preferred and 50 cents on the common stock, all payable January 2 to record December 20.

Tax-Free vs. Taxable Bonds

For the information of corporations and large individual investors, we have prepared the following list of our current municipal bond offerings, showing in the right-hand column the equivalent yield on a taxable bond if owned by a corporation paying a flat 11% Federal Income Tax. This is the same rate which applies to individual incomes of $24,000 and $28,000; and persons having a larger income will find the purchase of tax-free municipals even more advantageous.

AMOUNT	NAME	MATURING	PRICED TO YIELD	EQUIVALENT TAXABLE YIELD TO CORPORATIONS
5,000	L. A. City High School Dist.	1960	4.10%	4.61%
19,000	Santa Monica City School Dist.	1960-62	4.15%	4.66%
67,000	Santa Monica High School Dist.	1959-62	4.15%	4.66%
10,000	L. A. City Electric Plant	1961	4.15%	4.66%
67,000	L. A. High School	1955-69	4.15%	4.66%
107,000	L. A. School District	1956-59	4.15%	4.66%
13,000	Long Beach Gas System	1962	4.15%	4.66%
8,000	Long Beach City Hall	1958-59	4.15%	4.66%
32,000	Huntington Park High School	1959-64	4.15%	4.66%
10,000	L. A. School District	1960	4.20%	4.72%
83,000	L. A. High School	1956-60	4.20%	4.72%
21,000	Glendale Union High School	1955-62	4.20%	4.72%
75,000	East Bay Munc. Utility Dist.	1974	4.20%	4.72%
5,000	Coronado, City of (Harbor)	1959-62	4.20%	4.72%
11,000	San Jacinto Water Works	1955-65	4.50%	5.06%

California Securities Company

Affiliated with
CALIFORNIA BANK • CALIFORNIA TRUST CO.
629 South Spring Street, Los Angeles
SAN DIEGO PASADENA
Orders may be placed with any office of California Bank

NEW YORK BOND PRICES

NEW YORK, Oct. 23. (AP)—An extensive list of rail obligations broke sharply in the bond market today, coincident with heavy selling of shares. Active selling carried many issues 1 and 2 points lower and convertible obligations of the American Corporation dipped 7 to 11 points.

Selling provided new impetus for the bond market and the domestic list slid down to new low levels for the current decline. The price level as reflected in the averages is only 1-10th of a point above the year's minimum. With a few soft spots foreign obligations were firm and some of the Latin-American governments were in demand at a point or two above the previous final price.

Virtually the entire list of railroad loans was affected by the liquidation. Bonds of companies in the Van Swearingen group were very active, as sellers carried prices well below the previous lows. Alleghany 5s of 1949 dropped 11¾ points compared with a year's high of 103. The 5s of 1944 were down 7. The 5s of 1950 reacted 9. All three made new lows for the year. Chesapeake Corporation 5s lost 4¾ to touch the year's minimum and there were 1 point losses in Chesapeake and Ohio 4½s and 5, and Texas and Pacific 5s lost 2.

Other prominent issues dropping a point or more included Chicago and Northwestern 6¼s, and Southern Pacific 4s. Fluctuation in other sections of the list was more moderate, especially among utility bonds, where few losses exceeded a point. Pacific Gas and Electric 5s were weak. General Cable 5s and Warner Brothers 6s lost a major fraction. Pathe 7s were firm.

Where sales omitted, low and last are same. If low and last are omitted, high, low and last are same.

DOMESTIC

Bond	Sales (in $1000)	High	Low	Last
[illegible]				

FOREIGN

Bond	Sales	High	Low	Last
[illegible]				

Total sales today, $12,193,000; previous day, $11,429,000; week ago, $10,513,000; year ago, $22,600,000; two years ago, $10,300,000; Jan. 1 to date, $2,280,001,000; same year ago, $2,426,633,000; same two years ago, $2,481,210,000.

UNITED STATES GOVERNMENT BONDS
(Dollars and Thirty-seconds)
Sales in $1000

	Sales	High	Low	Last
Liberty 3½s	25	102-16	102-13	
Do. 1st 4¼s	24	102-16	102-13	102-16
Do. 4th 4¼s	74	103-16	103-14	103-15
Do. reg.	2	103-8		
Treasury 4¼s	10	112-28	112-25	
Do. 4s	1	108-16		
Do. 3⅜s 43-47	2	102-8		

LOS ANGELES EXCHANGE

Stock Market Sways Irregularly on Smaller Sales; Pacific Mutual Scores Sharp Recovery

With a contraction in the volume of trading the Los Angeles Stock Exchange yesterday hovered uneasily around the newly established bottom levels, fluctuated erratically for the greater part of the session and failed to show any appreciable change at the closing bell. With a few exceptions the list closed irregular with small fractional gains and losses.

Notable exceptions, however, included Pacific Mutual, which rebounded 5 points to 60, and Security-First National Bank, California Bank, Richfield, Los Angeles Investment and Emsco, which broke through previous resistance points to new record lows. There appeared to be no attempts to strengthen the list near the closing hour.

Transamerica continued the outstanding trader with a turnover of more than 8000 shares under which the stock scored a net advance of 1-4 point to 17 3-8. Security-First National Bank traded briskly on the selling side and fell to a new bottom at 93½ from which point it failed to recover. California Bank dropped 2 points to 96.

Oils were generally firm, showing only small changes at the close. Richfield, however, yielded ½ to hit another record minimum at 6 1-4 and Barnsdall fell off 3-4 to a new low at 15. Republic Petroleum struck a new bottom at 1.50, down 10 cents.

Los Angeles Investment broke 1 1-4 points under a steady influx of sales and ended at a new record low of 13 3-4. Claude Neon in response to encouraging official statements rallied 1½ points to 18 3-4. Emsco fell off ½ to 11½ and Mortgage Guarantee dipped a point on a small lot to mark a new low at 164.

Southern California Edison rallied ½ to 48⅛. Pacific Public Service and Pacific Lighting also recorded a fractional improvement.

Sales totaled 25,924 shares valued at $602,622; previous day, 39,040 shares valued at $1,008,440.

1930 High	Low	Div. per Sh.		Sales	High	Low	Last	Net Change	Closing Bid
44¼	29½	2.00K	Assoc. G. & E. "A"						23⅞
33½	15	2.00	Barnsdall Oil	100	15			— ¾	15
14½	6		Bolsa Chica Oil "A"	600	10⅜	10⅜	10⅜	+ ⅜	10½
70	70	7.00	Bdwy. Dept. St. pfd.						70
80	65	7.00	Do. pfd. ex-war.						70½
23¼	8⅝		Byron Jackson Co.						8½
120	96	4.00A	California Bank	150	97	96	96	— 2	93½
99	90	7.00	Central Investment	15	91¼				91½
45	17	1.40E	Claude Neon	1,000	19	17⅞	18¾	+ 1½	18
27½	20	1.00E	Coml. Disc. com.						25
22⅞	12¾	1.00	Douglas Aircraft						13¼
23	11½	.80	Emsco Der. Co. com.	200	11½			— ½	11
440	410	18.00	Farm. & Mer. Natl.						430
9½	6¾	1.00	Foster-Kleiser com.						5⅞
20	13	1.20	Gilmore Oil Co.						17
26½	21	2.00	Globe G. & M. com.						21½
29	16⅝		Gldb. St. M. Pr. Co.						15½
98	93¾	7.00	Goodyear Tex. pfd.						94¼
14¼	10	1.75	Hancock Oil	100	10				10
10	9		Hal Roach 8s pfd.						6
24⅞	20½	2.00	Home Serv 8s pfd.						20
49⅝	32	2.00	Internatl. Re-Ins. Co.	300	32½	32¼	32¼	+ ¼	32½
32	20		*Lincoln Mtg. Co.	2,067	20				20
8⅞	8⅞	.24	L. A. Athletic Club						7
96	85	8.00	L. A. Biltmore pfd.						85
111	101	6.00	L. A. G. & E. pfd.						107½
20½	13⅝	1.20	L. A. Inv. Co.	1,800	14⅞	13⅝	13⅝	— 1¼	13⅝
31	5½		Macmillan Petro.						5
			Maddux Airline						2½
8	6		Mn. Prt. Cem. pfd.						3
3	1¼		Moreland Mot. com.						1
6½	3	.70	Do. pfd.						2¾
180	161	8.00	Mtg. Guar. Co.	10	164			— 1	163
35	29⅞		Natl. Bank Com.						25
110	110	5.00	N. A. Inv. Cor. com.						75
		5.50	Do. 5½s pfd.						90
57½	32		Pac. Am. F. Ins. Co.						29⅞
31⅝	25¼	2.40	Pac. Clay Products						25¼
43	15	1.32E	Pac. Finance com.	200	15				15¾
11½	9⅞	.80	Do. pfd. "A"						10
9	7	.65	Do. pfd. "C"						8½
9⅞	8	.70	Do. pfd. "D"	400	8⅞			+ ½	8⅞
73⅝	47½	2.00	Pac. G. & E. com.	100	48⅞			— ½	47
28½	26⅝	1.50	Do. 1st pfd.						26⅞
107½	64	3.00E	Pac. Lighting com.	100	65			+ ½	64
94	50	2.00E	Pac. Mut. Life Ins.	400	60	59	60	+ 5	60
350	175		*Pacific National Co.						175
29¾	23	1.50E	Pac. Pub. Sr. A com.	100	25			+ ½	24½
	56¼	4.00E	Paraffine Co. Inc.						56
19¾	12⅝		Pacific Western Oil	300	12⅞			+ ⅝	12½
850	200	.80	*Pickwick Corp. com.						280
400	150		*Republic Pet. Co.	100	150			—10	150
27⅝	6¼		Richfield Oil	1,500	6½	6¼	6¼	— ½	6¼
25⅞	9⅞	1.75	Do. pfd.	100	12½			+ ⅝	12
25⅞	7⅞		Rio Grande Oil	700	8⅞	8	8⅞	+ ⅞	8
124½	111½	7.00	S.J. L.&P. pr. pfd. 7s	10	120			— ½	120
100½	100	6.00	Do. pr. pfd. 6s						107
56¼	41	1.50	Seaboard Natl. Bank	20	41			— 1	41
54¼	44	1.50	Seaboard Nat. Sec.						42
118¼	93½	4.48	Se. First Nat. Bk.	1,750	96	93½	93½	— 1⅝	93½
25⅝	10		Shell Union com.						10⅜
28¼	17½	2.00	Signal O. & G. "A"	500	19				19
71⅜	47⅞	2.00R	So. Cal. Ed. com.	1,600	48¾	48¼	48⅛	+ ½	48⅛
		2.00R	Do. orig. pfd.						52
29½	27⅝	1.75	Do. "A" pfd.						29⅞
28	25	1.50	Do. "B" pfd.	400	26⅞				26⅝
26	22⅜	1.37½	Do. 5½s pfd.	400	24⅝	24⅝	24⅝	— ¼	24⅝
28¼	24⅝	1.50	So. Cal. Gas 6s						23⅝
27	24¼	1.50	Do. "A" pfd.						26⅝
103	96½	6.00	So. Co. Gas pfd. 6s	2	100				100
		6.00	So. Pacific Co.						103½
74⅝	51	2.50	Standard Oil of Cal.	1,500	51⅞	51⅝	51⅝	— ¼	51⅝
25	12⅝		Superior Oil com.						15
33¼	24⅞	2.50	Taylor Mill Corp.						26
100	58	2.00	Title Ins. & Trust						58
47⅝	16½	1.00	Transamerica Corp.	8,100	17⅝	17¼	17⅜	+ ¼	17¼
48⅞	27	2.00E	Union Associates						27⅞
49⅝	28⅝	2.00E	Union Oil of Cal.	3,000	28⅞	27⅝	28⅞	+ ⅛	28⅜
335	320	7.00	Un. Bk. & Tr. Co.						335
200	150		*Victor Oil						60
24½	21	2.00	Weber Showcase pf						21
46	18	.60	Western Air Express	100	18				18
28½	18	2.00	Western Pipe Steel						17⅞

Symbols: XD—Ex. dividend. XR—Ex. rights. A—Plus extras. B—Including extras. D—Partly stock. E—Plus stock dividends. K—Stock optional. R—Plus rights. S—Payable in stock. +—Gain. —Loss. *—Cents.

LOS ANGELES CURB

Closing prices of most of the active dollar issues on the Los Angeles Curb yesterday showed net gains running from a fraction to 1 1-4 points. The volume of trading showed a considerable decline from the previous session.

General Motors on a turnover of 1300 shares between 34 1-4 and 35 moved up 1 1-4 to 35. Gladding-McBean, Mexican Seaboard and Warner Brothers each advanced 3-4.

General Theaters off 3-8 to 22, its lowest price since its recent listing, and Southern California Gas preferred off ½ to 101½ were the only dollar stocks to show net losses.

Claude Neon Lights, in the cent list, advanced 25 cents to $4.75. Consolidated Steel common was down 5 cents to a new low at $4. Lockheed Aircraft at $2 was up 25 cents.

Bandini Petroleum dropped 10 cents to $3.90, and Lincoln Drilling lost 5 cents to $1.60.

Sales totaled 13,345 shares, valued at $103,439; previous day, 35,600 shares, valued at $175,951.

1930 High	Low	Div. per Sh.		Sales	High	Low	Last	Net Change	Closing Bid
16¼	7⅜		Ark. Nat. Gas "A"						6⅝
38	25		Atlantic Refining						20⅞
6¼	4		Aviation of Del.	100	4				3¾
10½	7⅝		Banca D'Italia sub.						7¼
11	8		Bolsa Chica B. new						8½
27½	19	1.25A	Chapman Ice Cream	200	20				20
44½	23	.30E	Cities Service com.	100	23¾			+ ½	23½
21	12		Claude Neon China						1
19	18	1.40	C. Neon El. of Del.						16
22½	14	1.75	Cons. Steel pfd.						13
17½	4⅝		Cord Corp. com.						4
75	65	7.00	Crystalite Prod. pfd.						60
11	8¼		Cypress Pet. Cal						[illegible]
21½	12		Cont'l Oil (Del.)						12¼
9¼	2⅛		Detroit Aircraft						1⅞
51⅝	20	2.00E	Diamond Elec. com.						15
31¼	17½	2.50	District Bonds						18
17½	8		Electric Prod. Wash.						7
37½	35	4.00	Fox Film "A"						30⅞
17¼	6		Fox Theaters "A"						6
34½	8¼		General Aviation						8⅞
46⅝	33⅛		General Motors	1,300	35	34¼	35	+ 1¼	34½
62	30	3.00E	Gladding-McBean	200	32	31½	31¾	+ ¾	31⅞
24⅞	24½	1.75	Globe Grain 7s pfd.						24¼
45½	10		Goldman-Sachs Tra.						10½
15½	5½		Grigsby-Grunow						5
22⅞	22		General Thea. Eq.	300	22			— ⅜	22⅛
17⅛	15	1.00	Hancock Oil "B"						11½
		2.00	Home Serv. 2nd pfd.						16
23⅞	9½	1.00	Intercoast Trading						9⅞
56	54	3.00	Loew's						54
25½	13⅞		Mexican Seaboard	800	15⅛	14⅝		+ ¾	14⅝
38	22⅞	3.00	Montgomery Ward						22⅞
49½	46½	4.00	Paramount Publix						47⅞
13½	9⅞	1.00	Packard Motors						8⅞
31⅛	13⅝	2.00	Pacific Associates						13¼
46	28	1.40	Pac. Indemnity new						20
20½	17⅛	1.40A	Petroleum Rectifying	120	19¼			+ ¾	18
42¼	24½		Radio Corp. Amer.						21⅝
37	19		Radio Keith Orph.	100	20¼			+ ¾	20
8	4⅝		Samson Tire & Rub.						3
58½	50		Security Co. Units						45
103¼	98	6.50	S. C. Gas 6½s pfd.	25	101¾	101½	101½	— ½	101½
14¼	10	.60	Tidewater Asso.						9⅞
10⅞	6⅝		Transc. Air Trans.						6
41½	30	3.50	United Linen pfd.						37½
21½	18⅞		Warner Bros.	500	20½	20⅛		+ ¾	20

*—Cents.

Following quotations in cents:

1930 High	Low	Div.		Sales	High	Low	Last	Net Change	Closing Bid
245	100		Ambassador Pet.						140
27	11	.01½	Amer. Royalty Co.						11
1125	100		Axelson Aircraft En.						75
525	365		Banca D'Italia com.						375
525	230		Bandini Pet. Co.	1,100	495	390		—10	380
20	6		Barnhart-Morrow						12
18½	5½		Big Jim Mining						7
26	14	.01P	Buckeye Un. Oil pfd.	1,000	16			— 1	16
1450	400		Cons. Steel com.	200	400			— 5	350
1912½	450		Claude Neon N. Y.	100	475			+25	455
225	70	.12	Exeter Oil	100	75			+ 5	75
180	75		First Security Units						80
24	13		Gold Ore Mining						15
85	57	.10	Holly Development						65
	1½		Imperial Mining						1
200	85		Italo Pet. pfd.						95
96	22		Do. com.	900			22		
10	4		Jade Oil Co.						2
175	30		Kinner A. & M.	1,000	30				30
220	95		Lincoln Drilling Co.	300	165	160		— 5	160
587½	155		Lockheed Aircraft	100	200			+25	
102½			L. A. Vancouv. M.						9
40	15	.08	Merchants' Pet. Co.						10
6	3		Midway North. Oil						3½
500	300		Mills Alloy, Inc. 'A'						275
100	40	.04	Mt. Diablo Oil						35
8	1		North Star Mining						1
17	5		Olinda Land						5
2½	3		Oro Amigo						1
500	300	.40	Pac. Southwest Disc.						330
3	2		Prince Consolidated						2¼
140	100	.12	Rice Ranch Oil Co.						102½
3	1		San Francisco Gold						1
8½	3		Sierra Trading Co.						3
275	125	.20	Sun Realty Co.						125
95	51		Tom Reed Mining	2,300	74			— 1	72
9½	2		United American						2
			United Eastern						2
35	2		Un. Republic Mining						2¼
8	4		U. S. Oil & Royal.	2,000	3⅛			— ⅛	3¼
1687½	300		Universal Cons.						350
450	150	.20A	Wellington Oil Co.						75
31	10		Yellow Pine Mining						5

Symbols: XD—Ex. dividend. XR—Ex. rights. A—Plus extras. B—Including extras. D—Partly stock. E—Plus stock dividends. K—Stock optional. R—Plus rights. S—Payable in stock. +—Gain. —Loss. *—Cents.

RUBBER MARKET

NEW YORK, Oct. 23. (Exclusive)—The crude rubber market was able today to shake off the effects of the weakness of the previous day and to close higher. Ribbed smoked sheets were back at the 8¼c level, with the other grades higher in proportion. No. 3 ambers especially were in demand, the price for spot rising to 7⅜c at the close as compared to the low two weeks ago of 7¼c.

Undeniably yesterday's market suffered from widespread reports that one of the local dealers was in difficulties. When it seemed more likely today that this particular interest would be able to surmount his difficulties the tone of the market was better. Important support was lent the market by a large trade interest and the favorable factors were more than able to offset the temporarily bearish influence of estimates of lowered consumption of rubber. London was improved in tone, closing with a 1-16d advance.

	Spot-Oct.	Nov.-Dec.	Jan.-Mar.
Ribbed smoked sheets	8¼	8⅛	8¾
Selected	8¼	8⅛	8⅞
Thin pale	8¾	9	9⅛
No. 3 amber	7¾	7⅞	8⅛
Rolled brown	7¼	7⅜	7⅝
Islands fine (nominal)	12	12¼	12½

CALIFORNIA STOCKS

Sales yesterday on the California Stock Exchange follow:

	Sales	High	Low	Close
Ark. N. Gas "A"	200	7¼	7⅛	7⅛
Atlas Diesel Eng.	100	9½		
Cal. Bank	50	96½		
Cities Service	200	24⅛	24	24⅛
*Cord Corp.	100	435		
*Gilmore F.E. Co.	1,000	8	7	8
Goldman Sachs	110	11¼	10⅞	11
*Kinner A. & M.	1,700	29	27	27
Maj. House. Util.	100	16	15½	16
Paraffine, Inc.	50	55⅝		
Sec. First Natl.	110	94	93¾	93¾
S.C. Ed. 5½s pfd.	100	25		
*Tom Reed Gold	300	75		
Union Oil Assoc.	500	28	27⅞	27⅞
Vacuum Oil	150	61⅝	61¼	61½
*Zenda Gold M.	400	17	16	17

*—Cents.
Sales totaled 5270 shares.

COFFEE MARKET

NEW YORK, Oct. 23. (AP)—Coffee, spot, steady; demand limited; Rio No. 7, 8⅛; Santos No. 4, 13⅛.

Rio futures closed steady; approximated sales, 29,000 bags; December, 7.89; March, 6.33; May, 5.90; July, 5.80; September, 5.63.

Santos futures steady; approximated sales, 26,000 bags; December, 12.02; March, 10.20; May, 9.55; July, 9.19; September, 8.97.

WOOL MARKET

BOSTON, Oct. 23. (AP)—Business in wool continues to be restricted mostly to 64s and finer qualities. Graded French combing territory wools of this grade bring 68@70c scoured basis. Original bag lines from the territory section sell at 68@69c scoured basis, for short average staple lines, while the better staple offerings bring up to 70c scoured basis. New Mexican and Colorado original bag wool sell at 65@67c scoured basis. The volume of sales is not large on any case.

SUGAR MARKET

NEW YORK, Oct. 23. (AP)—Raw sugar, 3.40; refined, 4.55.

Futures closed firm; approximated sales, 65,850 bags; December, 1.47; January, 1.49; March, 1.56; May, 1.63; July, 1.69; September, 1.77.

BUTTER AND EGGS

LOS ANGELES

Closing prices quoted are corrected daily by Produce Exchange of Los Angeles

Butter

Extra	.37
Prime first	.35
Standard	.34
Firsts	.31

Eggs

Extra	.40
Fresh firsts	.37
Case count	.32
Medium	.27½
Small	.20½

SAN FRANCISCO, Oct. 23. (AP)—Butter, eggs cheese unchanged.

CHICAGO, Oct. 23.—Butter, 5084, weak; creamery extras, 37½; standards, 36; extra firsts, 35½@37; firsts, 32@33½; seconds, 29@30.

Eggs, 847, steady; prices unchanged.

NEW YORK, Oct. 23.—Butter, 10,968, easier; creamery firsts (88-91 score,) 32½@39.

Cheese, 125,447, steady.

Eggs 14,987, irregular; mixed colors, regular packed, closely selected heavy, 37@38; extras, 33@36; extra first, 27½@30; medium firsts, 20@22; near-by hennery brown, extras, 35@40; near-by white pullets, 27@31; Pacific Coast white (shell treated,) extras, 53@55; extra first, 48@52.

214 Corporations Made 46% of All Net Profits

According to government tax returns, a relatively small group of 214 great corporations, each earning $5,000,000 or more, reaped more than 46% of all net profits made by all the 455,000 corporations in the United States.

CORPORATE TRUST SHARES offer a fixed participating ownership in the common stocks of 28 of America's most outstanding and largest earning corporations. Last year alone these companies paid over $900,000,000 in cash dividends to common stockholders. Learn more about this opportunity. Use coupon.

Name ....
Address ....T.

M·H·Lewis & Co.
Established 1916
Citizens National Bank Building
Los Angeles — Phone MUtual 7151 — Pasadena — San Diego

Special Information Now Ready on
CITIES SERVICE COMPANY

If you own Cities Service Company common stock or are contemplating buying it at present market levels, you should read our new report on this billion dollar organization.

COPY FREE ON REQUEST

For the year ended August 31, 1930, net earnings applicable to common stock and reserve amounted to over $40,000,000, an increase of 64.94% over the previous 12-months period. This is a remarkable record in the face of business conditions prevailing. Send today for a copy of this report without charge or obligation. Use coupon.

Name ....
Address ....T.

W. N. ANDERSON & Co.
Investment Securities
460 S. Spring St., Los Angeles
Telephone: VAndike 2166.

FOR SALE
PICKWICK STAGE
[illegible] Shares 7% .... Bid
[illegible]

We Have Orders to Buy
CONSLD. PUBLIC SERVICE
[illegible]

ADAMS - CHADWICK CO
[illegible] S. Spring St. — VAndyke 2212

$2500 WANTED

For exercising very valuable option on oil lease in proven territory in Oklahoma. Will secure fully and give an interest in lease as bonus.
SEE MR. HODGES
812 Stock Exchange Bldg.
Phone TU. 9723

PACIFIC COMPANY
623 South Hope Street
Telephone: TRinity 6466
Los Angeles

Our Stock Brokerage Department solicits local and eastern accounts of conservative clients desiring strong financial responsibility and efficient personal attention.

Members
LOS ANGELES STOCK EXCHANGE
LOS ANGELES CURB EXCHANGE

LOS ANGELES
BEVERLY HILLS
SAN FRANCISCO
OAKLAND

WALSH O'CONNOR AND COMPANY
MEMBERS NEW YORK STOCK EXCHANGE
Direct Private Wires

Investment Securities of the Highest Type
R. L. Dunn, Jr. & Co.
530 West Sixth St., Los Angeles
Telephone: TRinity 8891.

1,500 Sources of Income
stabilize this investment

The strength and stability of Corporate Trust Shares may be compared to a mighty river that is fed by 1,500 smaller streams. Ten, twenty or thirty of these feeders might dry up entirely, but the main body of water would continue without interruption.

CORPORATE TRUST SHARES

—represent ownership in 28 outstanding American corporations, that in turn control 1,500 smaller companies. With over 1,500 sources of income, it is no wonder that these 28 corporations have paid dividends without interruption for the past 33 years. Distributions on these shares in 1929 amounted to over 17% on the average price.

We have available for free distribution a circular describing these shares. Copy on request.

Name ....
Address ....

HARTLEY ROGERS & COMPANY
Investment Securities
650 So. Spring St., Los Angeles. Phone VAndyke 7151
1411 FOURTH AVENUE . . . SEATTLE

SECURITY SALESMEN

Established Investment firm dealing in high grade listed securities requires the services of two salesmen. Salesmen with clientele preferred, but we have sufficient direct inquiry leads to provide substantial income for proper man. Call 1127 Bank of America Building before 12 o'clock.

WM. CAVALIER & CO.
Members
NEW YORK STOCK EXCHANGE
LOS ANGELES STOCK EXCHANGE
SAN FRANCISCO STOCK EXCHANGE
COMPLETE BOND AND BROKERAGE SERVICE
650 So. Spring St. LOS ANGELES *Trinity 4115*
SAN FRANCISCO OAKLAND BERKELEY

EXECUTIVE MANAGER WITH INVESTMENT

Corporation composed of responsible Los Angeles business men doing excellent business in commercial field and expanding to meet demand, has opening for man of executive and managerial ability who is capable of taking full charge of detail.

To the man who desires to make an attractive connection in growing business and is able to take financial interest in company an excellent opportunity is offered.

For full information and appointment address D A E, Box 15, Times

VENICE OIL

Want good business man with proper vision and $5000 to join me in the best oil deal on the beach. Your money will be absolutely secure, and the reputation of your associates is beyond reproach. Quick action necessary.

Address DAX, Box 409, TIMES BRANCH

LOGAN & BRYAN
MEMBERS NEW YORK STOCK EXCHANGE
636 SO. SPRING STREET — BILTMORE HOTEL
And Other Prominent California Points

Complete New York Stock Exchange Report

NEW YORK, Oct. 23. (AP)—Following is the complete closing list of today's transactions on the New York Stock Exchange:

1930 High	Low	Div.	Stocks	Sales	High	Low	Last	Net change	Closing bid
42¾	8⅝	....	Abitibi P.&P.	1,800	9¾	8¾	8¾	—¼	8¾
86½	37	6	Do. pfd	300	38	37	38	....	36
57⅞	19⅝	1.60	Adams Express	4,300	21½	20½	21	....	20⅞
7⅛	⅜	....	Ahumada Lead	100	½	½	½	+ ⅜	½
130⅞	96⅝	4½b	Air Reduction	8,000	104½	99	102½	+2⅛	101½
38	10	1⅛	Airway El. Ap.	200	10½	10⅛	10⅛	....	10⅛
2⅝	½	....	Ajax Rubber	200	¾	¾	¾	....	⅝
9⅛	4½	....	Alaska Juneau	8,400	7	6⅛	6⅝	—¼	6⅝
24⅞	5¼	....	Alleghany	92,900	13⅝	10¼	10¼	—3⅝	10¼
343	199⅞	6	Allied Chem. & Dye	4,300	210	204½	207½	+2⅛	207½
68	39½	2	Allis Chal. Mfg.	2,000	41⅝	40½	41½	+ ⅜	41¼
31¼	18	2	Amerada	3,200	24½	22	24⅝	+1⅝	22½
19⅝	2	....	Am. Agri. Chem.	800	2½	2⅛	2⅛	....	2⅛
39	22¼	....	Am. Agri. Chem. pfd	200	23⅝	23	23⅝	+ ⅝	22½
97⅝	60	2	Am. Bank Note	200	61⅝	61½	61⅝	+1¼	61⅝
12	4	....	Am. Beet Sugar	100	5	5	5	....	5
53½	22⅝	....	Am. Bosch Magneto	200	26	26	26	....	26
54⅝	36½	2.40	Am. Brake Shoe	100	36⅝	36⅝	36⅝	+ ⅛	36½
21⅝	8⅞	....	Am. Brown Boveri El.	3,100	11	10⅛	10⅜	— ⅛	10⅛
90	58⅝	7	Do. pfd	90	61	59	59	+ ⅛	58½
156⅞	108¼	4	Am. Can	93,000	116½	112⅞	115¼	+2⅝	115
150⅞	140¼	7	Do. pfd	1,000	148½	148¼	148½	....	148¼
82	35	6	Am. Car & Fdy.	300	36	35½	36	+ ¼	35⅝
110	75	7	Do. pfd	150	75	75	75	—1	70
60⅞	37⅞	3	Am. Chain	800	40½	38⅝	40½	+2⅛	39⅞
51⅝	36½	3b	Am. Chicle	700	40⅛	39⅝	40	+ ⅛	39½
12	9¼	....	Am. Com'l Alcohol	300	12	11	12	+1	11⅝
20⅝	10⅛	1	Am. Encaustic Tile	300	11	10⅛	10½	—1	10
30⅞	26	....	Amer. European	300	28½	28	28½	+1½	29⅛
101⅞	36⅝	....	Am. & For. Power	29,000	40⅝	38	39	+1⅛	39
....	....	6	Do. 6s pfd	....	....	....	....	....	....
100¼	82	7	Do. 2nd 7s pfd	170	84⅝	83½	84	+ ½	83
33⅝	8½	10b	Am.-Hawaiian S.S.	500	83	82	83	+1	82
7	2½	....	Am. Hide & Leather	200	9⅝	9½	9⅝	+1⅛	9⅜
60⅞	40½	4.20	Am. Home Prod.	300	3	3	3	....	2⅞
41⅝	27½	2	Am. Ice	300	52⅝	52½	52⅝	+ ½	51⅝
30⅞	22¼	2	Am. Int'l	1,300	28	27½	28	+ ⅜	27⅜
4	⅜	....	Am.-La France & F.	3,200	24⅝	22⅞	23⅝	— ½	23⅝
35	10	....	Do. pfd	500	1	⅞	⅞	....	⅞
105	28½	4	Am. Locomotive	30	10⅝	10⅝	10⅝	+ ⅛	10⅝
....	....	1.65b	Am. Mach. & Fdy.	400	30½	30	30⅛	+ ⅛	30
....	....	....	Am. Mach. & Met.	1,000	36⅝	36⅛	36½	+1	36⅛
51½	18¼	1½	Am. Metal	100	4½	4½	4½	— ⅛	4¼
....	....	4a	Am. News	1,100	21½	20½	21	+1	21
119⅝	58	1a	Am. Power & Light	120	52	52	52	+2	50
107	99	6	Do. 6s pfd	2,300	61½	58	60½	+ ⅝	60
99	75	3½	Do. pfd "A"	300	103⅜	103⅛	103⅛	— ¼	102
88⅝	80	5	Do. pfd "A" stp.	100	83½	83½	83½	— ¼	83
39⅝	20	1½	Am. Rad. St. San.	400	86⅝	86⅝	86⅝	—1⅝	86½
37	8¼	....	Am. Repub.	13,100	22¼	21⅝	21⅞	....	21½
290⅝	35⅛	2a	Am. Roll. Mill	800	11	8⅜	11	+2	10
67⅞	52	5	Am. Safety Razor	2,300	38⅝	36½	38½	— ½	36⅛
3⅝	1	....	Am. Ship & Com.	600	58⅛	57⅛	58⅛	+1⅝	57⅝
79½	51	4	Am. Smelt. & Ref.	200	1	1	1	....	1
141	133½	7	Do. pfd	4,000	53⅝	52⅛	53⅛	+1⅛	53
38	38	....	Am. Snuff	400	135⅞	135⅝	135⅝	+ ⅛	131¼
111	100⅛	6	Do. pfd	100	39	39	39	+ ⅞	38⅛
22½	2⅛	....	Am. Solv. & Ch.	40	110	110	110	+3	100
32⅛	3⅝	....	Do. pfd	1,200	3⅛	3⅛	3⅛	+ ⅛	3⅛
52	29	3	Am. Steel Founders	200	6	5⅞	5⅞	—2⅛	5⅞
316	100½	7	Do. pfd	400	29⅝	29⅛	29⅝	— ¼	29⅝
69⅝	41⅛	3	Am. Sugar Ref.	70	111	111	111	— ½	111
110	63	7	Do. pfd	200	41⅛	41⅛	41⅛	—1⅛	41⅝
20⅝	6½	....	Am. Sumatra Tobacco	400	98	96	97½	— ½	90
274¼	192⅞	9	Am. Tel. & Tgl.	500	6⅜	6⅜	6⅜	+ ½	6⅛
....	....	....	Am. Tobacco	12,500	198⅞	195⅛	198⅞	+2⅞	198
....	....	....	Do. "B"	500	115	111⅝	112½	+1½	112⅞
124⅞	69	1a	Am. Water Works	11,900	115⅝	112⅛	114¼	+2⅝	113⅞
20⅛	6⅛	....	Am. Woolen	12,200	73⅝	72⅛	73⅛	+1⅞	73⅞
44⅞	18⅛	....	Do. pfd	3,200	7	6⅛	6⅛	— ⅛	6
44⅝	20	4	Am. Wtr. Paper pfd	700	19⅝	18⅛	18⅛	— ⅝	18¼
....	....	....	Am. Zinc. L. & S. new	700	28	28	28	—2	28
81½	24	2½	Anaconda Copper	900	5⅜	5⅛	5⅛	— ⅜	5⅛
53⅝	20¼	1	Anaconda W.&C.	15,000	34⅞	33½	33⅞	....	33⅝
51⅝	30	2.40	Anchor Cap	100	22	22	22	....	23⅝
37½	18⅝	1	Andes Copper	200	33	33	33	....	20⅛
29⅛	17½	2	Archer-Dan-Mid.	800	15⅛	14⅝	15⅛	+ ⅛	31½
8½	3½	....	Armour of Ill. "A"	400	19	19	19	+ ⅝	14⅛
4⅝	1⅝	....	Do. "B"	700	3⅝	3½	3⅝	....	18⅛
15⅝	5	....	Arnold Const.	1,500	2	1⅞	1⅞	— ⅛	3⅛
....	....	....	....	1,600	7	6½	7	+1	1⅝
28⅝	20⅝	2	Art Metal Con.	100	22	22	22	+1⅛	5⅝
40⅞	25	4	Asso. App. Ind.	300	25⅛	25	25	....	20⅝
242½	194	10	Atch. T. & S.F.	4,800	200⅛	195⅛	198⅝	— ⅜	195½
108½	102⅞	5	Do. pfd	200	107½	106⅝	106⅝	— ⅜	106⅝
175½	118	10b	Atl. Coast Line	100	118½	118⅛	118½	+ ¼	116
60⅞	47⅛	2b	Atl. G. & W.I.	400	47⅞	47⅝	47⅞	+ ⅝	48
51⅝	21⅝	2b	Atlantic Refining	7,000	22⅛	21⅝	21⅞	— ¼	21⅛
200	54	4	Atlas Powder	200	59⅞	54	59⅞	....	57
37	11	1a	Atlas Stores	700	12½	11⅝	12½	+4⅝	12¼
263⅝	68	4a	Auburn Auto	3,300	73⅝	68¼	68¼	—1½	68½
63	52⅝	3.82	Aust. C'rd. An.	....	....	....	....	....	....
10⅝	1⅞	....	Autosales	200	52⅝	52⅝	52⅝	— ¼	52⅜
85	37	3	Auto Strop Razor "A"	260	2	1⅞	1⅞	....	1⅞
2⅞	3⅝	....	Aviation Corp.	3,000	69⅝	69	69⅝	+3⅝	68
....	....	....	....	2,400	4⅛	3⅞	4	— ⅛	3⅝

1930 High	Low	Div.	Stocks	Sales	High	Low	Last	Net change	Closing bid
38	19⅝	1⅝	Baldwin Locomotive	4,400	26	24⅝	25¼	+ ½	25⅛
125⅞	79½	7	Baltimore & Ohio	2,400	81	79½	80	— ½	79⅝
81½	77½	4	Do. pfd	600	78	77½	77½	— ½	77⅛
68	55½	3½	Bangor & Ar.	200	61	60⅞	60⅞	+2⅛	58
24	14⅛	2	Barnsdall "A"	6,400	15⅝	14⅝	15⅝	+ ⅝	15¼
101	94	7	Bayuk 1st pfd	50	95	94	94	—1	94
88	67½	4	Beatrice Creamery	200	76	75⅛	76	+ ⅝	76
108⅝	101⅝	7	Do. pfd	200	106	106	106	+1	106
79⅞	48	3	Beech-nut Packing	400	50½	50	50	+2	49
6⅝	2½	....	Belding Hem.	1,600	3	3	3	....	2
57⅝	17⅝	2	Bendix Aviation	2,900	18½	17½	18⅛	+ ¼	17⅝
56⅛	31⅜	2	Best & Co.	800	42½	40½	41½	+2⅛	41
110⅝	69⅞	6	Bethlehem Steel	8,300	74⅞	72½	74½	+2⅝	73
124	122	7	Do. 7s pfd	100	122½	122½	122½	+ ½	122¼
41½	23	1½	Blaw Knox	400	24	23	24	+3	23½
29⅝	17	....	Bloomingdale	20	18⅛	18⅛	18⅛	— ⅞	17⅛
60	16	1½	Bohn Alum.	100	16⅛	16⅛	16⅛	+ ½	16½
5	2	....	Booth Fisheries	200	2	2	2	....	2
89½	60⅛	3	Borden	3,800	68⅝	66⅞	67⅝	+ ⅝	67⅜
50⅝	16⅝	3	Borg-Warner	1,300	16⅝	16⅛	16⅛	— ¼	16⅛
23⅝	12⅝	....	Briggs Mfg.	20,400	16⅛	15	15⅞	+ ⅞	15⅜
21⅝	10⅝	2	Briggs & Stratton	200	18⅛	18⅛	18⅛	+1⅛	17½
21⅜	3½	....	Brockway Motor	100	4⅛	4⅛	4⅛	+1⅛	4½
89⅞	56⅞	4	Bklyn.-Manh. Tr.	2,600	68	66½	68	+1	66½
97⅝	84⅝	6	Do. pfd	....	....	....	....	....	88
178⅞	108⅝	8	Bklyn. Un. Gas	100	88⅛	88⅛	88⅛	— ⅛	88
37¾	5¼	....	Brown Shoe	200	110	110	110	+2	109
119	113½	7	Do. pfd	100	33	33	33	—1	33
50⅝	12⅛	1	Brunswick Balke	100	117	117	117	....	116½
33⅝	5½	....	Bruns. T. & Ry.	2,800	13⅛	13	13⅛	+ ⅛	13⅛
21⅛	13	1	Bucyrus-Erie	200	7⅛	7	7⅛	+ ⅛	6⅞
43	25¼	2½	Do. Cvt. pfd	100	15	15	15	+ ⅝	14½
16⅞	5⅛	....	Budd Mfg.	100	26⅛	26⅛	26⅛	+ ⅛	26½
16⅞	5⅛	1	Budd Wheel	400	5⅛	5⅛	5⅛	+ ⅛	5⅜
43	26⅛	3	Bulova Watch	1,200	8⅛	7⅛	7⅛	+ ⅛	7⅛
119⅝	25	3	Burns Bros. "A"	200	27⅛	27⅛	27⅛	+ ⅛	27⅛
97⅛	25	1	Burroughs Add. Mach.	200	85	85	85	....	84½
48⅛	26	2½	Bush Terminal	2,600	26⅛	25⅛	25⅛	+ ⅛	25⅛
115	108	7	Do. pfd	400	26⅛	26	26⅛	+ ⅛	25⅞
110	38	7	Do. 7s Deb.	20	110	110	110	+2	108
20	17	....	Butterick	10	98	98	98	....	98
112⅞	41½	....	Byers Co.	100	12½	12½	12½	....	12⅝
....	....	....	....	2,900	51	48½	48⅝	— ⅛	48½

1930 High	Low	Div.	Stocks	Sales	High	Low	Last	Net change	Closing bid
1⅛	⅝	....	Callahan Zinc Lead	200	⅝	⅝	⅝	....	⅝
86⅝	23¼	2	California Petroleum	10	22	22	22	—6	22
83⅝	8⅛	....	Calumet & Ariz.	900	34⅝	33¼	33⅛	— ⅝	33½
20	12	2	Calumet & Hecla	3,000	9	8½	8⅝	+ ⅛	8½
70⅞	30	3	Campbell Wy.	100	12⅝	12⅝	12⅝	+ ⅛	12⅛
47	17	....	Canada Dry Ginger Ale	100	52⅝	51⅜	51⅜	+1	52⅛
28½	11	1.60	Canadian Pacific new	900	43	41⅝	42	+ ⅝	41⅛
42	31⅛	....	Cannon Mills	9,300	19⅝	18½	19⅝	+ ⅝	19⅜
43	31	3	Cap. Admin. "A"	100	12	12	12	+ ½	12
....	....	....	Do. pfd "A"	100	32	32	32	+ ½	32
....	....	6	Case (J. I.)	400	33	32	33	—2	33
132	115	7	Do. pfd	26,700	126½	120⅛	124½	+5½	124½
79⅝	36	3¼b	Caterpillar Tractor	100	121	121	121	—1	119
....	....	....	Celanese	2,300	38½	36	38⅛	+2	37½
80	9	....	Celotex Co.	200	11⅛	11¼	11⅛	+1⅛	36⅛
....	....	....	Do. Ctfs.	400	9	9	9	....	11⅛
87⅞	25	....	Do. pfd	200	9	9	9	....	9
38⅞	28⅛	1½	Central Aguirre	70	30	30	30	....	9
315	200½	12b	Central R.R. N.J.	700	24½	24	24½	+2	25
83⅛	30½	4	Cerro de Pasco	100	217	217	217	+1½	24
16⅛	4	....	Certain-teed	1,400	31½	30½	31¼	+5	210
87⅞	18⅝	4.20	Checker Cab	100	4⅝	4⅝	4⅝	+ ⅛	31¼
....	....	2½	Ches. & Ohio	100	21½	20⅝	20⅝	+ ⅝	4
22½	12	....	Chesapeake Corp.	63,400	43½	42½	43	—2⅝	20½
37⅞	1½	....	Chic. & Alton pfd	13,000	47½	43	43⅝	—3⅝	42⅛
27⅜	25	....	Chic. Gt. Western	300	1⅜	1⅜	1⅜	....	1⅜
50⅛	8¼	....	Do. pfd	200	7½	7½	7½	....	7½
26⅛	23	....	C.M.St.P.&P.	3,100	25⅛	25	25	— ⅛	25
83⅛	13½	....	Do. pfd	2,300	8⅝	8¼	8⅝	— ⅛	8
89⅛	45	5	Chic. & N.W.	3,800	14⅝	13½	13½	— ⅝	13½
37	8	....	Chic. Pneu. Tool	2,600	46	45	45	— ⅛	45
125⅜	70⅝	7	C.R.I.&P.	600	9⅝	9⅝	9⅝	— ⅛	9½
110⅞	104⅝	7	Do. 7s pfd	800	73	72	72	+1	71
67½	12½	....	Chickasha Cot. Oil	200	105¼	104⅞	104⅞	— ⅛	100
67½	22½	2.40	Childs Co.	100	13⅝	13⅛	13⅛	....	13¼
43	11⅝	3	Chrysler	100	35⅝	35⅝	35⅝	+ ⅛	35
43	35⅜	3.60a	City Ice & Fuel	12,500	16½	15⅛	16⅛	+ ½	16⅛
99⅞	79	6½	Do. pfd	300	37	36	37	+1	37
23⅝	3½	½	City Stores	300	81	79	81	+1	81
44⅞	20	3	Clark Equip.	200	4	4	4	....	3⅞
40	25	2	Cluett Peabody	3,100	20⅛	20	20	....	18⅛
247⅞	133¾	8	Coca-Cola	200	28⅝	27⅝	28⅛	+ ⅝	27⅝
52⅝	40½	3	Do. "A"	1,100	172	168½	170	+3	170
64⅝	49	2½	Colgate-Palmolive	300	52	52	52	....	52
....	....	6	Do. pfd	400	50	49⅛	50	+1	49⅛
35⅝	12	....	Collins & Aikman	100	101	101	101	—1	101½
....	....	....	Colonial Beacon	1,100	12½	12	12½	+ ½	12⅛
77	24⅝	2	Colo. Fuel & Iron	100	9½	9½	9½	....	9⅝
78⅛	68⅝	4	Colo. & So. 1st pfd	1,200	28⅛	27	27⅛	....	27½
104⅝	42½	2	Columbia G.&E.	400	77½	77½	77½	+1⅛	77½
37⅝	10⅛	75b	Columbia Graphophone	18,500	45⅝	42⅝	43⅝	....	43⅛
199	84⅝	6b	Columbia Carbon	21,700	13⅛	12⅛	12½	+ ½	12⅝
48	10⅝	2	Com'l Credit	3,100	92¼	87⅝	89½	+2⅝	90
51⅝	33	3	Do. "A"	2,600	21	19⅛	20⅝	+1	20½
99	22⅛	6½	Do. 6½s pfd w.w.	300	35⅝	35⅝	35⅝	....	35⅝
94	77½	6½	Do. 6½s pfd xw	100	90	88	88⅛	—1⅛	88
....	....	7	Do. 7s pfd	200	90	90	90	—1	88
53	26	1.60a	Com. Invest. Trust	100	23	23	23	....	22
....	....	6k	Do. Cvt. pfd	2,800	29	26⅛	29	+3	28½
38	11⅛	1a	Com'l Solvents	200	83	83	83	....	81½
20½	9⅝	.60	Commonwealth South.	7,500	18⅝	17⅝	18⅝	+ ⅛	18⅛
104⅞	98½	6	Do. pfd	25,500	10	9⅝	10	....	9⅝
64	33½	2	Conde Nast	700	99¼	98⅞	99	....	98½
....	....	....	....	300	35⅛	35½	35½	— ¼	35⅛

1930 High	Low	Div.	Stocks	Sales	High	Low	Last	Net change	Closing bid
19⅝	7⅛	....	Congoleum Nairn	2,800	8	7⅝	8	....	8
56⅞	18⅛	....	Congress Cigar	100	18⅛	18⅛	18⅛	....	18⅝
50⅞	27	4	Consol. Cigar	400	27½	27	27	....	26½
80	64	6½	Do. 6½s pfd	30	65	65	65	—1	65
27⅞	12⅛	2	Cons. Film	100	15	15	15	+ ⅛	14⅝
26⅞	16⅛	2	Do. pfd	100	18½	18⅛	18½	+ ⅛	18⅛
136⅞	92¼	4	Consol. Gas	22,800	95⅝	94	94½	+1	94⅝
105	99½	5	Do. pfd	400	103½	103⅜	103⅝	— ¼	103¼
62	39	6	Cons. R.R. Cuba pfd	100	39	39	39	—1	39
2	½	....	Cons. Textile	300	⅝	⅝	⅝	....	⅝
22½	11½	1.20	Container "A"	700	15	14⅛	15	+ ½	14⅛
8⅝	3⅛	....	Do. "B"	100	3⅝	3⅝	3⅝	+ ¼	3⅝
51½	18⅛	....	Cont'l Baking "A"	600	22½	22	22½	+1	22
7	2⅛	....	Do. "B"	2,400	3⅛	3	3	— ⅛	3
94⅝	66⅛	8	Do. pfd	1,200	72	70⅛	71	....	70⅛
71⅞	46	2½	Cont'l Can	3,100	48⅝	47½	47½	+ ⅝	47
37⅝	11⅝	1	Cont'l Diam. Fiber	400	13⅛	13⅛	13⅛	— ⅛	13⅛
77⅝	44	2.40	Cont'l Ins.	3,900	47½	44	45	—2	43
8⅛	2⅝	....	Cont'l Motor	800	2⅝	2⅝	2⅝	....	2⅝
30⅝	12	....	Cont'l Oil Del.	7,000	12⅝	12⅛	12½	+ ⅛	12⅝
40⅞	12⅝	1	Cont'l Shares	6,000	13	12⅝	12⅝	— ⅛	12⅝
111⅞	74½	3¼b	Corn Products	800	77⅛	75⅛	76⅛	+ ⅛	76⅛
33	10	....	Coty	600	12½	12⅛	12⅛	+ ⅛	12
35⅝	25½	2	Cream of Wheat	100	28⅛	28⅛	28⅛	+ ⅛	28⅛
59⅝	34	2.40a	Crown Cork	300	36½	35	36½	+ ⅛	35½
98½	72	7	Crown W. P. 1st pfd	50	72	72	72	—17½	....
18⅛	6⅝	1	Crown Zellerbach	200	7½	7⅛	7½	— ⅛	7
17⅞	5⅛	....	Cuba Cane Products	700	1⅝	1⅝	1⅝	+ ⅛	1½
9	3⅛	....	Cuba Co.	400	6	6	6	+ ⅝	5⅝
49⅛	38⅛	....	Cuban-Am. Sugar	500	4⅛	4	4⅛	+ ⅛	4
121½	114⅞	7	Cudahy Packing	100	39⅝	39⅝	39⅝	+ ⅝	39½
14⅛	4	....	Curtis Pub. pfd	400	118⅛	118⅛	118⅛	— ⅛	118
19⅝	5⅝	....	Curtiss Wright	10,300	4⅛	4	4⅛	+ ⅛	4
90½	50⅝	3½	Do. "A"	2,100	5⅝	5⅝	5⅝	+ ⅛	5⅝
....	....	....	Cutler Hammer	200	50⅛	50⅛	50⅛	....	50⅛

1930 High	Low	Div.	Stocks	Sales	High	Low	Last	Net change	Closing bid
43⅝	18⅝	....	Davison-Chemical	700	20	19¼	20	+1	19¼
181	141⅝	9	Del. & Hud.	2,000	146	141⅝	141⅝	—2¼	141⅝
153	99	6	Del., Lack. & W.	1,300	101	99	99	....	98½
80	35⅛	....	Den., R. G. & W. pfd	200	35½	35⅝	35½	+ ¼	35
255⅝	185	8	Detroit Edison	300	185⅛	185	185¼	+ ¼	184
241½	139	8	Diamond Match	100	206	206	206	....	207
9⅝	6⅝	1	Dome Mines	1,400	8⅛	8	8⅛	+ ⅛	8
30⅝	13⅝	1.20	Dominion St.	500	14⅛	14	14	+ ⅛	14
87⅞	67	4	Drug, Inc.	1,900	72	71	72	+1	71½
145¼	90½	4	Du Pont de Nem.	60,300	94⅝	90½	92½	+ ⅝	92½
123	101⅛	6	Do. Deb.	100	120⅛	120⅛	120⅛	— ⅛	120⅛
106	100	5	Duquesne Light 1st pfd	300	106	106	106	....	106

1930 High	Low	Div.	Stocks	Sales	High	Low	Last	Net change	Closing bid
25⅛	9	1½	Eastern Roll.	200	9⅝	9⅝	9⅝	— ¼	9⅝
255⅝	175	8b	Eastman Kodak	3,100	188	185	187	+2	187
37⅝	12⅛	3	Eaton Axle & Spring	1,200	14⅛	14	14	....	13⅝
32	38	....	Ellington Schild pfd	100	40⅛	40⅛	40⅛	....	40
114½	32	6	Electric Auto Lite	100	40⅛	40⅛	40⅛	....	39
9	2⅛	....	Electric Boat	3,100	39⅝	37⅝	39⅝	+2⅛	39⅛
103½	44	1	Electric Power & Light	100	3⅛	3⅛	3⅛	+ ⅛	3
....	....	6	Do. 6s pfd	42,000	49⅝	46	47⅝	+2⅝	47⅛
79⅛	50	5	Electric Storage Battery	400	95	94⅝	94⅝	+ ⅛	94
7⅝	1⅛	....	Emerson Br. "A"	600	52⅛	51⅝	51⅝	— ⅛	51⅛
....	....	....	....	200	1⅝	1⅝	1⅝	....	1½
59⅝	38	5	Endicott-Johnson	200	40⅛	40⅛	40⅛	+ ⅛	40⅛
50⅝	36	3	Equitable Office Bldg.	400	36⅛	36⅛	36⅛	+ ⅝	36⅛
63⅝	30½	....	Erie Railroad	70,000	34	30½	30½	—3⅝	30½
69	48⅝	4	Do. 1st pfd	1,800	50⅛	48⅝	48⅝	—3⅝	48⅝
62½	47⅝	4	Do. 2nd pfd	1,300	49	47⅝	47⅝	—1⅛	47½
27⅛	10	1½	Exchange Buffet	100	22⅛	22⅛	22⅛	+ ⅛	22½

1930 High	Low	Div.	Stocks	Sales	High	Low	Last	Net change	Closing bid
50⅝	27	3	Fairbanks-Morse	100	29	29	29	+1	28⅛
80	19⅛	....	Fashion Park pfd	100	24	24	24	....	23
90⅛	59½	1½a	Federal Light & Trac.	200	59⅝	59⅝	59⅝	— ¼	59⅛
98⅝	90	6	Do. pfd	40	91⅛	91	91	+1	91
12½	6	.80	Federal Motor	100	6⅛	6⅛	6⅛	+ ¼	6
....	....	3	Federal Screw	100	13⅝	13⅝	13⅝	+ ⅛	13⅛
43	26	2.40k	Federal Water Service	700	28⅝	28⅝	28⅝	— ⅝	28⅛
89⅝	51½	2.60	Fidelity Phen. Fire Ins.	800	54	51½	51½	....	51⅛
33⅛	15⅛	1	Firestone Tire & Rub.	100	16	16	16	....	15⅝
88⅝	53⅝	6	Do. pfd	500	56⅛	55⅛	56⅛	+1	56⅛
61⅝	40⅛	2½	First National Stores	2,100	42½	41⅛	41⅛	—1½	41⅛
5½	1	....	Fisk Rubber	700	1⅛	1	1	— ⅛	1
20	2⅝	....	Do. 1st pfd	100	3⅝	3⅛	3⅛	....	3⅛
100	95½	6	Florsheim Shoe pfd	100	100	100	100	....	98
50⅝	14	2	Follansbee	600	15	14⅝	14⅝	— ⅛	14⅝
101½	56⅛	2	Foster Wheeler	1,500	60	57⅛	60	+2⅛	59⅛
50	23⅛	....	Fourth Nat'l Investors	100	24⅛	24⅛	24⅛	+ ⅛	24⅛
57⅝	16⅛	4	Fox Film "A"	9,000	37⅝	36⅛	37⅛	+1⅛	36⅛
55⅝	31⅛	4	Freeport Texas	2,900	34⅝	32⅛	33⅝	+1⅛	33⅝
....	....	6	Fuller 2nd pfd	110	75	74	74	—1	73

1930 High	Low	Div.	Stocks	Sales	High	Low	Last	Net change	Closing bid
7⅝	1⅛	....	Gardner Motor	100	1⅛	1⅛	1⅛	+ ⅛	1⅛
10⅛	5⅛	....	General Am. Investors	100	6⅛	6⅛	6⅛	+ ⅛	6
111⅝	66⅝	4a	General Am. Tank	4,000	70⅛	68⅝	69⅝	+ ⅝	69⅛
71⅝	29½	4	General Asphalt	300	30⅝	30	30⅝	+ ⅛	29⅝
38⅝	12	1	General Bronze	200	13	13	13	+ ⅛	12⅛
34⅞	10	....	General Cable	300	14	14	14	+1	13⅛
74⅝	28	....	General Cable "A"	300	10⅛	10	10⅛	+ ⅛	10
106	58⅛	....	General Cable pfd	400	28⅝	28	28	—1	28
95⅝	48⅝	1.60	General Electric	30	58⅛	58⅛	58⅛	....	58
12	11⅝	.60	General Electric spl.	165,000	52⅛	49⅝	50⅛	+1½	50⅛
....	....	....	....	300	11⅝	11⅝	11⅝	....	11⅝
61⅝	46⅛	3	General Foods	6,900	50⅛	49⅛	50	+ ⅛	49⅝
78⅝	5	30k	Gen. Gas & Elec. "A"	2,700	6⅛	5⅝	6	+ ⅛	6
100⅛	90⅛	6	Do. Cvt. pfd	300	91	90	91	+1⅝	91
122	96	8	Do. $8 pfd "A"	50	105	96	105	+9	97
111	84⅛	7	Do. $7 pfd "A"	70	85	84⅛	85	....	84
50⅝	40⅛	3	General Mills	100	44⅛	44⅛	44⅛	—2	44⅛
54⅝	32⅝	3	General Motors	88,700	35⅝	34⅛	34⅝	+1	34⅝
....	....	5	Do. 5s pfd	1,400	96⅛	95⅝	96	....	95⅝
41⅛	22⅛	4	Gen. Outdoor Adv. "A"	100	27⅛	27⅛	27⅛	— ⅛	25½
21⅝	5	....	Gen. Outdoor Adv.	200	7	7	7	+ ⅛	6⅝
52⅞	18	6j	General Public Service	....	....	....	....	....	....
106⅝	56	5	General Railway Signal	700	22⅛	21⅛	22	+1	21⅛
19⅝	5½	....	General Realty & Ut.	2,200	62⅛	60	60	— ⅛	60
100	71	6k	Do. pfd	1,200	6⅝	6⅛	6⅛	— ⅛	6⅛
90	40⅛	4¾b	General Refractories	100	71	71	71	....	70½
51⅝	14⅛	1	General Theater Equip.	1,700	50⅛	48⅛	50	....	49⅝
100⅞	34⅛	5	Gillette Safety Razor	11,000	22⅛	21⅛	21⅛	....	21⅛
20⅝	6⅛	....	Gimbel Bros.	2,300	37⅛	36⅛	37	+ ⅛	36⅛
82⅝	58⅛	7	Do. pfd	2,300	7⅛	6⅝	6⅝	— ⅛	6⅝
38⅝	10⅛	1.20	Glidden Co.	2,400	59⅛	58⅛	58⅛	—2⅛	58⅛
....	....	....	....	....	10⅛	10⅛	10⅛	— ⅛	10⅛
19	5	....	Gobel Adolph	600	6	5⅝	5⅝	+ ⅛	5⅝
....	....	6	Gold & Stock Tel.	30	120	120	120	+ ⅛	120
47⅛	31	2½	Gold Dust	6,500	33⅛	31⅛	32⅛	+1½	32
58⅛	15⅛	....	Goodrich	1,400	15⅛	15⅛	15⅛	+ ⅛	15⅛
104⅛	70	5	Do. pfd	700	71	70	70	—1	70
86⅝	35⅛	5	Goodyear Tire & Rub.	2,600	37⅛	36	37⅛	+ ⅛	36⅛
102⅛	78⅛	7	Do. 1st pfd	100	78⅛	78⅛	78⅛	+ ⅛	79
28⅝	5	....	Gotham Silk Hosiery	300	5⅛	5⅛	5⅛	....	5
....	....	7	Do. pfd x.w.	100	67⅛	67⅛	67⅛	....	67⅛
15⅝	5	....	Gould Coupler "A"	200	5⅛	5⅛	5⅛	+ ⅛	5⅛
13⅝	4	....	Graham-Paige	1,300	4⅛	4	4	— ⅛	4
50⅝	12½	2	Granby Con. Mining	1,100	13⅛	12⅛	12⅛	— ⅛	12⅛
52	27	1	Grand Silver Stores	300	28⅛	28	28⅛	+ ⅛	28
20⅝	10	....	Grand Union	300	10⅛	10⅛	10⅛	+ ⅛	10⅛
50⅝	25	4	Granite City Steel	300	25⅛	25⅛	25⅛	+ ⅛	25⅛
43	20	1	Grant (W. T.)	300	21⅛	21⅛	21⅛	+2	21
102	64⅛	5	Great North. Ry. pfd	300	65	64⅛	64⅛	— ⅛	64
35⅝	18	⅝h	Gt. No. Iron Ore Ctfs.	400	18⅛	18⅛	18⅛	— ⅛	18⅛
24⅝	13⅛	1.40	Great Western Sugar	100	13⅛	13⅛	13⅛	— ⅛	13⅛
27⅝	5	....	Grigsby Grunow	2,900	5⅛	5⅛	5⅛	— ⅛	5
2	½	....	Guantanamo Sugar	....	....	....	....	....	....
98½	80½	6	Gulf, Mobile & No. pfd.	100	1⅛	1⅛	1⅛	+ ⅛	1
....	....	....	....	100	80½	80½	80½	— ⅛	80

1930 High	Low	Div.	Stocks	Sales	High	Low	Last	Net change	Closing bid
35	26	1½	Hackensack Water	10	30	30	30	....	30
23⅝	7⅛	....	Hahn Dept. Stores	3,400	8⅛	8	8	— ⅛	8
86½	59	6½	Do. pfd	1,300	61	60	61	....	60⅛
105⅝	99	6	Hamilton Watch pfd	60	105	105	105	....	105
98	83	7	Hanna pfd	40	92⅛	92	92⅛	+ ⅛	92
72	43	6	Havana El. Ry. pfd	10	43	43	43	....	40
92⅝	77⅛	5	Helme (G. W.)	10	81	81	81	+1½	80
31	15	1.80	Hercules Motor	1,400	15⅛	15	15⅛	— ⅛	15⅛
....	....	7	Hercules Powder pfd	100	120	120	120	....	120
108⅝	76	5	Hershey Chocolate	700	81	80½	81	+3	80⅛
108⅝	104⅛	6	Do. prior pfd	100	108⅝	108⅝	108⅝	....	108⅝
25⅛	6	....	Hoe & Co. "A"	100	6⅝	6⅝	6⅝	....	6
42	28	2½k	Holland Furnace	200	32	32	32	+ ⅛	32
29	5	....	Houdaille-Hershey "B"	2,100	6⅛	5⅝	5⅝	+ ⅛	5⅝
68⅛	40	4	Household Finance pfd.	100	68⅛	68⅛	68⅛	+ ⅛	68
116⅞	44⅛	10⅝j	Houston Oil	5,900	48½	45⅛	46⅛	+ ⅛	46
....	....	....	Houston Oil new	5,300	11⅛	9⅝	10⅛	+ ⅛	10
41⅝	21⅛	4	Howe Sound	800	24⅝	22⅛	22⅛	—1⅛	22½
53⅝	41	2½	Hudson & Manhattan	800	43	42	43	+1⅛	42½
82½	77	5	Do. pfd	400	80	80	80	....	80
77	19⅛	3	Hudson Motor	900	20½	20⅛	20⅛	— ⅛	20⅛
26½	7⅝	....	Hupp Motor	800	8	7⅝	8	....	7⅝

1930 High	Low	Div.	Stocks	Sales	High	Low	Last	Net change	Closing bid
136⅝	97	7	Illinois Central	1,100	100	97	98⅝	+1⅝	98
32	15⅛	2	Independent Oil & Gas.	3,400	16⅛	15⅛	16⅛	+ ⅛	16
17	3⅛	....	Indian Motorcycle	200	3⅛	3⅛	3⅛	....	....
28⅝	5⅛	....	Indian Refining	4,500	6⅛	5⅝	5⅝	....	3⅛
....	....	5⅝j	Industrial Rayon	300	40⅛	40⅛	40⅛	— ⅛	41
239	154⅛	5b	Ingersoll Rand	200	177	176½	176½	— ⅛	175
98	63	4	Inland Steel	100	65⅛	65⅛	65⅛	+2⅛	63
30⅝	8	....	Inspiration Copper	1,400	8⅛	8	8⅛	....	8⅛
17⅝	7⅝	.45	Insuranshares (Del.)	200	8	7⅝	7⅝	— ⅛	7½
....	....	.60	Insuranshares Ct. (Md.)	500	8⅛	8	8	—1⅛	7
39½	20⅝	....	Interboro Rapid Transit	300	28⅛	28⅛	28⅛	— ⅛	27
28⅝	14⅛	1	Interlake Iron	100	15	15	15	....	14⅝
8½	3⅛	....	Int'l Agricultural	200	4⅛	4⅛	4⅛	....	4
67⅛	42⅛	7	Do. prior pfd	400	45	43⅛	43⅛	—4⅛	43⅛
195⅛	131	6	Int'l Business Mach.	700	146	139⅛	143	+5	144
19⅝	10	¼	Int'l Carrier Ltd.	1,500	10⅝	10	10⅝	— ⅛	10⅛
75⅝	55	4	Int'l Cement	200	57	57	57	....	56⅝
14⅛	3	....	Int'l Combustion Eng.	1,700	3⅛	3	3⅛	+ ⅛	3
28	30	....	Do. pfd	100	45⅛	45⅛	45⅛	....	43
115⅞	56⅛	2½	Int'l Harvester	7,000	61⅝	59⅛	61⅛	+1⅛	61⅝
146⅛	140⅛	7	Do. pfd	100	145⅝	145⅝	145⅝	— ⅛	145⅝
54	28	2k	Int'l Hydro Elec. "A"	2,200	29⅛	28	29	....	28⅝
92	62	4	Int'l Match Ptc. pfd	800	64⅝	64	64⅛	+ ⅛	64⅛
33	15⅝	2h	Int'l Merc. Marine Ctfs.	100	15⅝	15⅝	15⅝	+ ⅛	15⅝
44⅝	16½	1	Int'l Nickel, Canada	47,400	18⅛	17⅛	17⅝	+ ⅛	17⅝
123	116	7	Do. pfd	100	120⅝	120⅝	120⅝	—1⅛	120⅝
18	4⅛	....	Int'l Paper & P. "C"	2,200	5	4⅛	5	....	4
86	45	7	Int'l Paper & P. pfd	500	46	45	46	—1⅛	41½
58⅝	19⅛	2½	Int'l Printing Ink	200	19⅛	19⅛	19⅛	—1⅛	19⅛
....	....	3	Int'l Salt	1,300	37	36⅝	37	+ ⅛	36½
112¼	101½	7	Int'l Silver pfd	20	102	102	102	....	102½

1930 High	Low	Div.	Stocks	Sales	High	Low	Last	Net change	Closing bid
77⅝	25⅛	2	Int'l Tel. & Tel.	12,300	29½	28	28⅝	+ ⅝	28½
40	17⅛	2	Interstate Dept. Stores	300	18⅝	18¼	18⅝	+ ⅛	18
29	8	2	Investors Equity	100	8⅝	8⅝	8⅝	— ⅛	8
66½	40½	3	Jewel Tea	900	43½	42¼	42¼	— ½	42
148⅝	64½	3	Johns-Manville	7,900	73½	68⅝	73	+3	71⅝
123½	118⅛	7	Jones & L. Steel pfd	40	120⅛	120	120	— ¼	120
5½	¾	....	Jordan Motor	4,900	⅝	¼	½	— ⅛	⅝
85⅝	44⅛	5	Kansas City Southern	500	46⅝	46⅝	46⅝	—3⅝	46
20⅛	16	1½	Kaufman Dept. Stores	600	17	16	17	....	17
41½	15	2½	Kayser (J.)	200	18⅛	18	18⅛	+ ⅛	17⅝
6⅝	1⅞	....	Kelly-Springfield	200	2⅛	2	2	....	2
42	11	....	Do. 8s pfd	60	13⅝	13½	13½	— ⅛	11¼
38⅝	19⅛	2	Kelsey-Hayes Wheel	1,600	20⅛	19⅛	20	+ ⅝	20
26⅝	7½	....	Kelvinator	500	8⅝	8⅝	8⅝	+ ⅛	8⅝
89	48	6	Kendall pfd	20	50	50	50	—4	....
62⅝	25	2	Kennecott Copper	11,300	25⅝	25⅛	25½	+ ½	25⅛
59	42	2½	Kimberly Clark	100	44⅝	44⅝	44⅝	+ ⅝	44⅝
40⅛	19	1	Kinney (G. R.)	400	20⅛	19⅝	19⅝	—4⅛	19⅝
97	66	8	Do. pfd	180	69½	66	69	— ⅛	69
7⅝	1½	....	Kolster Radio	200	1⅝	1½	1½	— ⅛	1½
36⅝	26⅛	1.60	Kresge (S. S.)	1,900	27	26⅛	26⅝	+ ⅛	26⅝
70	48⅛	1a	Kress (S. H.)	100	48⅛	48⅛	48⅛	—1⅛	48
35⅝	23⅝	1.60	Kreuger & Toll	5,800	24⅝	24⅛	24⅛	— ⅛	24⅛
48⅛	21	1a	Kroger Grocery	4,400	25⅛	23⅝	25	+1⅝	24½
113	76½	5	Lambert	400	81½	81	81½	+ ½	81
85	52	3½	Lehigh Valley R. R.	800	55	52	52	—2	51¼
17⅛	5⅛	....	Lehigh Valley Coal	600	8⅛	8⅛	8⅛	+ ⅛	8⅛
97⅛	60	3	Lehman Corp.	600	64	62⅝	63⅝	+2⅝	63⅝
36	21	3	Lehn & Fink	1,500	23⅝	21⅝	23⅝	+1⅝	23½
31½	12⅛	1	Libbey-Owens Ford Gl.	500	14	13⅛	13⅛	— ⅛	13⅛
114⅝	85	4	Liggett & Myers "B"	3,300	87½	85⅝	86⅛	+ ⅝	86⅛
49½	18⅛	....	Lima Locomotive	300	22	21⅝	21⅝	+ ⅛	21
81⅝	45⅛	4	Liquid Carbonic	400	48½	48	48	+1½	47
95⅝	42⅛	3	Loew's	22,800	57	54⅝	55⅝	+1⅝	55⅝
112⅝	85⅝	6½	Do. pfd	100	101	101	101	+2⅝	98
99½	84	6½	Do. pfd x.w.	200	96	95⅛	95⅛	—2⅛	95⅛
6⅝	3	....	Loft Inc.	100	3⅛	3⅛	3⅛	....	3
70⅛	50⅛	2.80b	Loose Wiles Biscuit	1,700	52⅝	51	52⅝	+1⅛	52⅛
28½	14⅛	....	Lorillard (P.)	3,900	15	14⅝	14⅛	+ ⅛	14⅛
12	4⅛	....	Louisiana Oil	900	6	5⅛	6	....	5⅛
51⅛	30⅛	1⅝	Louis. Gas & Elec. "A"	1,900	31½	30½	31	+ ⅛	30½
138⅛	106⅛	7	Louisville & Nashville	100	109	109	109	—2	107
44⅛	14½	....	Ludlum Steel	400	15⅛	15	15	+ ⅛	15
88⅛	42	6	Mack Trucks	400	43	42	43	....	43⅛
159⅛	106⅛	2	Macy (R. H.)	600	110	108	109⅝	+2⅝	108
15	6	1	Madison Square Garden	600	6⅛	6	6	....	5
52½	20	3	Magma Copper	1,000	20⅛	20⅛	20⅛	— ⅛	20⅛
12⅝	3⅝	....	Mallinson	300	4	3⅝	4	....	3⅝
40½	24	5i	Manh. El. Mod. Gtd.	300	35⅛	35⅛	35⅛	— ⅛	34⅛
10⅝	2	....	Maracaibo Oil	100	3⅛	3⅛	3⅛	— ⅛	3⅛
....	....	1.20	Marine Midland	100	26⅝	26	26⅝	+ ⅛	26⅛
25½	16	....	Market St. Ry. pr. pfd.	1,500	26⅝	26	26⅝	+ ⅛	26⅛
55	26	4¼b	Marlin Rockwell	100	16	16	16	— ⅛	16
....	....	....	....	200	26	26	26	....	26
30⅝	5⅛	....	Marmon Motor	400	6	6	6	+ ⅛	6⅛
48½	25⅛	2½	Marshall Field	1,300	34⅛	34	34⅛	+ ⅛	34⅛
51⅝	32⅝	2	Mathieson Alkali	700	34⅛	33⅝	34⅛	+ ⅛	34⅛
61⅝	33	2a	May Dept. Stores	300	36⅛	35⅝	35⅝	—2	35
84½	71	6	Maytag 1st pfd	100	71	71	71	....	71
40⅛	19	3	Do. pfd w.w.	100	19	19	19	....	....
74	46	2	McCrory Stores	70	48	48	48	....	....
70	46	3	McCrory Stores "B"	100	46⅝	46⅝	46⅝	....	47
19⅝	14⅝	1	McIntyre Porc.	100	17⅛	17⅛	17⅛	+ ⅛	46
89⅝	61	4½b	McKeesport Tin	1,900	74	72	73⅛	+2⅛	17⅛
....	....	....	....	....	....	....	....	....	73⅛
37⅝	12⅛	1	McKesson & Robbins	300	12⅝	12⅛	12⅛	— ⅛	12⅛
49⅛	34	3½	Do. pfd	200	35	34	34	—1⅛	33⅛
20⅝	10⅛	....	McLellan Stores	100	10⅛	10⅛	10½	—1⅛	11
43	26⅛	2	Melville Shoe	100	27	27	27	—1	26½
23⅝	7	2	Mengel	700	7⅛	7	7⅛	+ ⅛	7
37⅝	13⅝	....	Mexican Seaboard Oil	6,000	15⅛	14⅝	14⅝	+ ⅛	14⅝
33⅝	8⅛	....	Miami Copper	1,100	8⅛	8⅛	8⅛	....	8
77	41⅛	2½a	Michigan Steel	300	44	42⅛	42⅛	— ⅛	41
37	17⅛	2	Mid-Cont. Petroleum	1,100	17⅝	17⅛	17½	— ⅛	17⅛
53	19⅝	3	Midland Steel	300	20	20	20	+ ⅛	20
28⅝	6⅛	....	Minn. Moline Imp.	1,200	7	6⅝	6⅝	....	6⅛
66⅝	24⅝	2h	Missouri, Kan. & Texas	7,600	26⅛	24⅝	25	—1½	24⅛
108⅝	85	7	Do. pfd	200	86	85	85	—1⅛	84⅛
98½	41	....	Missouri Pacific	4,000	41½	41	41	—1	41
147	100	5	Do. pfd	1,900	102⅛	101⅝	102	— ½	101½
40	11	....	Mohawk Cpt. Mills	300	14⅝	14½	14⅝	— ⅝	14
63⅝	23	1¼a	Monsanto Chemical	200	24⅝	24⅝	24⅝	....	24½
49⅝	21⅝	3	Montgomery Ward	15,500	24½	23	23⅝	+ ⅛	23⅝
72	48⅝	4.40	Morrell & Co.	100	51½	51½	51½	+ ⅛	50⅝
2	⅝	.20	Mother Lode	300	⅝	⅝	⅝	+ ⅛	⅝
31	26½	2	Motor Products	500	29⅛	28	29	+2⅛	28
34	15⅛	3	Motor Wheel	200	15⅛	15⅛	15⅛	— ⅛	15⅛
25½	9⅝	2½j	Murray Corp.	600	10⅛	10	10⅛	— ⅛	10
49½	34⅛	2	Myers & Bro.	1,100	35	34⅛	34⅛	— ⅛	34½
58½	28	4	Nash Motors	2,300	28⅛	28	28	....	28
132	93	5	Nash., Chat. & St. L.	320	93	93	93	....	93
28⅝	7⅛	1½	National Acme	100	8⅛	8⅛	8⅛	....	....
20	4⅛	....	National Bellas Hess	600	5⅛	5	5⅛	+ ⅛	8⅛
92⅝	71	3.30b	National Biscuit	9,400	77	74½	76⅛	+1⅝	76
83⅛	38	2	Nat'l Cash Register "A"	1,700	31½	30⅝	31	....	30⅝
60⅝	40⅛	2a	Nat'l Dairy Products	7,600	43⅛	42⅛	42⅝	+ ⅝	42⅝
189½	116½	5	National Lead	200	120	119½	120	....	119
143	135⅛	7	Do. pfd "A"	50	141	141	141	....	141
58⅝	30⅛	1	Nat'l Power & Light	54,000	34⅛	31⅛	34⅝	+3⅝	34⅛
1⅛	⅜	....	Nat'l Ry. Mex. 2nd pfd	300	⅜	⅜	½	....	....
....	....	....	National Steel	1,000	46	45⅛	45⅛	— ⅛	43
124⅝	81½	3	National Supply	100	81⅛	81⅛	81⅛	—2⅛	80
113	107	7	Do. pfd	10	109	109	109	....	....
41	16	1	National Tea	1,200	16⅝	16	16⅝	+ ⅛	16⅛
32⅝	9⅛	1	Nevada Con. Copper	1,900	10	9⅝	10	+ ⅛	9⅝
129	116	7	New Orleans, Tex. & M.	20	117	117	117	....	117
38	22	2	Newton Steel	300	22⅛	22⅛	22⅛	— ⅛	21⅛
192⅝	135	8	New York Central	8,000	137⅛	135	135	— ⅛	134⅝
145⅛	85	6	N. Y. C. & St. Louis	2,900	88	85	85	—3	85
110⅝	95	6	Do. pfd	....	....	....	....	....	....
313	174⅝	5	New York & Harlem	400	96	95	95	—1⅝	90
32	14⅛	1.20	New York Investors	20	181	181	181	+ ⅛	180
128⅛	88	6	N. Y., N. H., & Hartford	900	15⅛	14⅝	15⅛	+ ⅛	14⅛
135⅛	116	7	Do. pfd	2,300	89⅛	88	88	+ ⅛	88
17⅛	6	....	N. Y., Ont. & Western.	800	117	116	116	—1	115½
106	100	6	N. Y. Steam $6 pfd.	500	6⅝	6⅛	6½	— ⅛	6⅛
265	212½	10	Norfolk & Western	10	103	103	103	+ ⅛	103
90	84	4	Do. pfd	200	214⅛	212⅝	214⅛	+ ⅛	214
132⅞	80⅝	10⅝j	North American	20	90	90	90	+ ⅛	90
56⅛	51	3	Do. pfd	13,900	86⅝	80	83	+ ⅛	83⅛
13⅝	5⅛	....	North Am. Aviation	100	54⅛	54⅛	54⅛	— ⅛	54
97	55½	....	Northern Pacific	2,500	6⅛	6⅛	6⅛	+ ⅛	6⅛
....	....	....	....	400	58	57	57½	+ ⅛	57
....	....	2	Ohio Oil Co.	8,300	22	21⅛	22	+ ⅛	21½
24⅛	5	....	Oliver Farm	200	5⅛	5⅛	5⅛	+ ⅛	5⅛
40⅛	8	....	Do. Cvt. par	300	9	8⅝	9	+ ⅛	9
56	29½	3	Oppenheim Collins	300	30	30	30	....	30
80⅝	55	2½	Otis Elevator	1,800	60	57⅛	59⅛	+1½	58⅛
110	102	7	Outlet pfd	10	105	105	105	+1½	103⅝
60⅝	36½	3	Owens Ill. Glass	100	37	37	37	+ ⅛	36½
29½	11	....	Pacific Coast 1st pfd.	10	11	11	11	—9	13
77	46⅝	2	Pacific Gas & Electric	900	48⅛	47⅛	48	+ ⅛	47⅛
107⅞	64	3	Pacific Lighting	1,000	66	65⅛	65⅛	+1⅛	64⅛
....	....	2	Pacific Tel. & Tel.	50	129⅛	129⅛	129⅛	+1⅛	129
23⅝	9⅝	1	Packard Motor	14,100	9⅛	9⅝	9⅛	....	9⅛
12⅝	3	....	Panhandle Prod. & Ref.	400	3	3	3	....	3
77⅛	46⅛	4	Paramount Publix	9,100	48⅛	47⅝	48	+ ⅛	47⅝
35⅝	10	....	Park & Tilford	200	10	10	10	....	10
4⅝	1½	....	Park Utah	800	1½	1½	1½	+ ⅛	1⅛
20⅛	4⅛	.60	Parmelee Trans.	400	5⅛	5⅛	5⅛	+ ⅛	5⅛
9	2⅛	....	Pathe Exchange	400	3	3	3	....	3
19⅝	5	....	Pathe Exchange "A"	400	6⅝	6⅛	6⅛	+ ⅛	6⅛
32⅝	9⅛	....	Patino Mines	800	11	10⅝	11	....	10⅛
14	3⅛	....	Peerless Motor	400	3⅛	3⅛	3⅛	+ ⅛	3⅛
55⅝	26⅝	1	Penick & Ford	1,700	37⅝	36⅛	37⅛	+ ⅛	37⅛
80	35⅝	3	Penney (J. C.)	600	39⅝	38⅝	39⅝	+ ⅛	39⅛
12	4	....	Penn. Dixie Cement	200	4⅛	4⅛	4⅛	+ ⅛	4
55½	25⅛	....	Do. pfd "A"	100	25⅛	25⅛	25⅛	....	25
86⅝	64⅝	4	Pennsylvania Railroad	2,500	66⅝	64⅝	65⅛	....	65⅛
323	212	8	People's Gas, Chicago	300	217	216	217	....	216½
164⅛	99	6	Pere Marquette	3,100	118	99	99	—20	98
99	91½	5	Do. pfd	10	91⅛	91⅛	91⅛	—1⅛	91⅛
101	94⅛	5	Do. prior pfd	20	98½	98½	98½	—1⅛	98½
21⅛	17⅛	1½	Pet Milk	100	17⅛	17⅛	17⅛	+ ⅛	17⅛
....	....	1½	Petroleum Corp.	....	....	....	....	....	....
44⅛	24⅛	3	Phelps Dodge	2,400	11⅛	11⅛	11⅛	— ⅛	11⅛
....	....	6	Phila. Co. 6s pfd new	1,200	25⅛	24⅛	24⅛	+ ⅛	24⅛
53⅛	50⅛	3	Phila. Co. 6s pfd.	100	99⅛	99⅛	99⅛	....	98⅛
24⅛	11⅛	....	Phila. Rdg. Coal & Iron	100	53	53	53	....	52⅛
15½	8⅛	1	Philip Morris	7,500	12⅛	12	12⅛	+ ⅛	12⅛
27⅛	13	....	Phillips Jones	300	9⅛	9⅛	9⅛	....	9⅛
44⅛	20⅛	2	Phillips Petroleum	100	12	12	12	....	11⅛
33	19	2	Pierce-Arrow "A"	10,100	22	20⅛	22	—1	21⅛
2⅝	⅝	....	Pierce Oil	100	23	23	23	+ ⅛	23
52	15	....	Do. pfd	100	⅝	⅝	⅝	....	⅝
7⅛	2⅛	....	Pierce Petroleum	100	15	15	15	....	14⅛
37⅛	28⅛	2	Pillsbury Flour	800	3	2⅝	3	—1	3
78⅛	33	....	Pittsburgh Coal	400	30	29⅛	30	+ ⅛	30
110	70	....	Do. pfd	2,700	33⅛	33	33⅛	+ ⅛	32
....	....	....	Pittsburgh United Corp.	100	70	70	70	—5	70
....	....	7	Do. pfd	600	16⅛	15⅛	15⅛	— ⅛	15⅛
22⅛	19	⅝h	Pittston Co.	30	102	102	102	— ⅛	....
34⅝	16⅝	2	Poor & Co.	2,300	19	19	19	....	19
....	....	3½	Porto R.-Am. Tob. "A"	100	17⅛	17⅛	17⅛	— ⅛	17⅛
27⅛	4	....	Porto R.-Am. Tob. "B"	100	16	16	16	....	16
53	22	2	Prairie Oil & Gas	200	4⅛	4⅛	4⅛	+ ⅛	4⅛
59⅝	27⅛	5b	Prairie Pipe Line	4,500	22⅛	22	22⅛	+ ⅛	22
16⅝	4⅛	....	Pressed Steel Car	1,700	28	27⅛	27⅛	— ⅛	27⅛
79⅛	46⅝	2.40	Proctor & Gamble	200	4⅛	4⅛	4⅛	+ ⅛	4⅛
40	24	....	Producers & Ref. pfd.	1,000	67⅛	66⅛	67	+ ⅛	66⅛
123⅝	79	3.40	Public Service, N. J.	20	24	24	24	....	24
158	143	8	Do. 8s pfd	9,600	83⅛	81⅛	82⅛	—1½	82⅛
99⅛	91⅛	5	Do. 5s pfd	100	151⅛	151⅛	151⅛	+1½	151⅛
89⅛	54	4	Pullman	300	97⅛	97⅛	97⅛	+ ⅛	141
....	....	....	....	3,400	56⅛	55	55	+ ⅛	97⅛
8½	1⅛	....	Punta Alegre Sugar	100	1⅛	1⅛	1⅛	— ⅛	55
....	....	....	Do. Ctfs.	100	1⅛	1⅛	1⅛	+ ⅛	1⅛
27⅛	10⅛	....	Pure Oil	5,000	12⅛	12	12	....	12
114	104	8	Do. pfd	250	104½	104	104	—1	....
88⅛	52	4	Purity Bakeries	700	52½	52⅛	52½	....	52

1930 High	Low	Div.	Stocks	Sales	High	Low	Last	Net change	Closing bid
69⅝	20	....	Radio Corporation	59,900	22⅛	21	22	+1⅛	....
85	52½	5	Do. pfd "B"	700	55⅜	52⅛	53	....	....
57	48⅛	3½	Do. pfd	200	50	50	50	....	....
50⅝	17½	....	Radio-Keith-Orph.	55,400	21	19⅝	20	....	....
58⅞	19⅝	2.60	Raybestos-Manh.	600	20	19⅝	19⅝	....	....
141½	94	4	Reading Co.	300	98⅛	96	98	....	....
59½	47⅛	2	Do. 2nd pfd	300	47⅛	47⅛	47⅛	....	....
61⅞	34⅝	5	Real Silk Hosiery	300	36⅝	36	36	....	....
46⅛	18	1.60	Remington Rand	3,300	18⅝	18	18⅝	....	....
16⅛	8⅛	.80	Reo Motor	2,000	10⅛	10	10	....	....
79⅛	18	....	Republic Steel	4,000	21⅛	20	21	....	....
....	....	6	Do. Cvt. pfd	800	58⅝	58	58	....	....
54⅝	14	2	Reynolds Metals	1,300	16⅝	15	15	....	....
80	70⅛	3	Reynolds Tobacco	30	74	74	74	....	....
58⅞	44	3	Reynolds Tobacco "B"	2,400	45⅛	45	45	....	....
....	....	....	Richfield Oil, Cal., new	4,000	6⅛	6	6	....	....
25⅛	7⅛	....	Rio Grande Oil	2,700	8⅛	7⅛	8	....	....
48⅝	21	2.20	Rossia Insurance	800	25⅛	25⅛	25⅛	....	....
56⅛	43	3.2165	Royal Dutch Shares	2,800	44⅝	43⅝	44⅝	+1	....
122⅞	51⅛	5k	Safeway Stores	2,300	54	52	53	....	....
99⅛	87	6	Do. 6s pfd	20	92⅛	92⅛	92⅛	....	....
57⅛	28	3b	St. Joseph Lead	800	29	28⅛	29	....	....
118⅞	61⅛	8	St. Louis San Francisco	2,400	70⅛	68⅛	69	....	....
101	78	6	Do. pfd	100	78	78	78	....	....
76⅛	41	....	St. Louis Southwestern	300	43	41	41	....	....
90	78	5	Do. pfd	100	78	78	78	....	....
13½	4⅛	....	Schulte Retail Stores	200	5⅛	5	5⅛	....	....
12⅛	2⅛	....	Seaboard Air Line	1,200	2⅛	2⅛	2⅛	....	....
28	2⅛	....	Do. pfd	300	3⅛	3⅛	3⅛	....	....
100⅝	48⅝	2½	Sears-Roebuck	9,000	52⅛	50⅛	51⅛	....	....
23	4⅛	....	Second Nat'l Investors	500	5⅛	5	5	....	....
13½	4⅛	....	Servel, Inc.	2,800	4⅛	4⅛	4⅛	....	....
32⅝	10⅝	....	Sharon Steel Hoop	100	12⅛	12⅛	12⅛	....	....
27⅝	16	....	Sharpe & Dohme	600	17⅛	17	17	....	....
63⅝	54	3¼	Do. pfd	100	57⅛	57⅛	57⅛	....	....
52	25⅛	1	Shattuck (F. G.)	2,000	28⅛	27	28	....	....
48⅝	37½	2.438b	Shell Trans. & Tr.	90	39	39	39	....	....
25⅝	9⅛	....	Shell Union Oil	5,000	10⅛	10	10	....	....
106⅛	81	5½	Do. pfd	100	82	82	82	....	....
35	7⅝	....	Shubert Theater	....	....	....	....	....	....
94⅝	15	....	Simmons	1,000	16	15	15	....	....
37	8	1.60	Simms Petroleum	6,400	10⅛	9	10	....	....
32	13	2	Sinclair Con. Oil	1,200	14	13	14	....	....
42	12⅝	2	Skelly Oil	11,200	14	13⅛	13⅛	....	....
8	3	....	Snider Packing	4,300	18⅛	17	18	....	....
72	47⅛	2	Southern Cal. Edison	600	3⅛	3⅛	3⅛	....	....
127	102½	6	Southern Pacific	1,000	49⅛	48	48	....	....
30⅛	11⅛	1.40	South Porto Rico Sugar	1,800	104⅛	103⅛	103⅛	....	....
136⅝	68⅝	8	Southern Railway	3,300	14⅛	14	14	....	....
....	....	....	....	3,300	72⅛	70⅛	72	....	....
101⅛	85	5	Do. pfd	....	....	....	....	....	....
43	33	2	Spalding	200	86⅛	86	86	....	....
96	92	6	Spang Chalfant pfd.	200	39	39	39	....	....
30⅛	11⅛	1	Sparks Withington	10	92	92	92	....	....
25	12	.80	Spencer Kellogg	2,100	12⅛	12	12	....	....
36⅛	10	....	Spicer Mfg.	300	12⅛	12	12	....	....
52	8⅛	....	Spiegel-May-Stern	500	10⅛	10	10	....	....
29⅛	15⅛	1½	Standard Brands	100	8⅛	8⅛	8⅛	....	....
129⅛	70⅛	3½	Standard Gas & Elec.	19,400	16⅛	16	16	....	....
67	61⅝	4	Do. pfd	3,000	76⅛	72⅛	75	....	....
....	....	6	Do. 6s pfd	300	63	63	63	....	....
....	....	7	Do. 7s pfd	100	99	99	99	....	....
15½	3⅝	....	Standard Investors	100	103⅛	103⅛	103⅛	....	....
106⅝	98	5	Standard Oil Exp. pfd.	600	4	4	4	....	....
75	51	2½	Standard Oil California	300	105	104⅛	104⅛	....	....
49	19	2	Standard Oil Kansas	4,700	51⅛	51	51	....	....
84⅛	52	2b	Standard Oil N. J.	1,000	20⅛	20	20	....	....
40⅝	25½	1.60	Standard Oil N. Y.	28,100	54⅛	53	54	....	....
47⅛	21	2	Starrett (L. S.)	9,600	26	25⅛	25⅛	....	....
20½	4⅛	....	Sterling Sec. "A"	300	24	23	23	....	....
....	....	....	....	1,000	5	4⅛	4⅛	....	....
14½	8⅛	1.20	Sterling Sec. pfd	....	....	....	....	....	....
48	31⅛	3	Do. Cvt. pfd	200	9⅛	9⅛	9⅛	....	....
47	17⅛	2	Stewart-Warner	600	32⅛	32	32	....	....
113⅝	52⅝	4	Stone & Webster	1,000	18⅛	18	18	....	....
47⅛	19⅛	3	Studebaker	2,800	57⅛	54⅛	57	....	....
1⅝	⅛	....	Submarine Boat	8,400	20	19⅛	19⅛	....	....
70	51⅛	1a	Sun Oil	100	⅛	⅛	⅛	....	....
107⅛	102⅛	6	Do. pfd	300	53⅛	53	53	....	....
9⅛	1½	....	Superior Oil	110	107⅛	107⅛	107⅛	....	....
29⅝	7⅛	....	Superior Steel	200	1⅝	1½	1½	....	....
....	....	....	....	400	8	7⅛	7⅛	....	....
26⅛	15⅛	1.40b	Telautograph	100	17	17	17	....	....
17	8⅝	1	Tenn. Copper & Chem.	200	8⅝	8⅝	8⅝	....	....
60⅛	38⅝	3	Texas Corp.	14,800	40⅛	39⅛	39⅛	....	....
67⅝	48⅛	4	Texas Gulf Sulphur	4,200	52⅛	51⅛	52	....	....
145	108	5	Texas & Pacific Ry.	600	109	108	108	....	....
14½	5½	....	Texas-Pac. Coal & Oil	1,100	6⅛	6	6	....	....
33⅝	12⅝	....	Texas-Pac. Land Trust	5,200	16⅛	15½	16	....	....
36⅝	17⅛	1.60	Thatcher	100	17⅛	17⅛	17⅛	....	....
110	102	7	The Fair pfd	20	105	105	105	....	....
....	....	....	Thermoid	500	6⅛	6⅛	6⅛	....	....
47½	27	3	Thompson (J. R.)	400	30	29⅛	30	....	....
39⅝	15	2.40	Thompson Products	700	13⅝	12	12	....	....
18⅛	5⅛	....	Thompson Starrett	300	6	6	6	....	....
49⅝	30	3½	Do. pfd	300	35	33	33	....	....
17⅛	9⅛	.60	Tide Water Assoc. Oil	3,800	10	10	10	....	....
89	70	6	Do. pfd	700	70⅛	70	70	....	....
21⅛	8	.80	Timken Det. Axle	100	9	9	9	....	....
80⅛	48⅛	3	Timken Roller Bearing	1,400	50	49	49	....	....
6⅛	2⅝	....	Tobacco Products	100	2⅝	2⅝	2⅝	....	....
12⅝	7⅛	.80	Tobacco Products "A"	300	10⅛	10	10	....	....
....	....	1	Transamerica	30,600	17⅛	17⅛	17⅛	....	....
20⅛	7⅛	1	Transue & Williams	200	8	8	8	....	....
20⅛	9⅛	....	Tri-Cont'l Corp.	3,000	10⅛	10	10	....	....
90	89⅛	6	Tri-Cont'l Corp. pfd	1,100	94⅛	94⅛	94⅛	....	....
41⅛	26⅛	2½	Trico Products	1,300	31⅛	30	31	....	....
37⅛	22⅛	1.20a	Truscon Steel	100	23⅛	23⅛	23⅛	....	....
31⅛	7⅛	4e	Twin City Rapid Tran.	100	7⅛	7⅛	7⅛	....	....
138	65	5	Underwood Elliott	1,400	71	69	70	....	....
106⅝	59	2.60	Union Carbide	33,400	64⅛	61⅛	63	....	....
50	28⅛	2a	Union Oil, California	2,000	29⅛	29	29	....	....
242⅝	192⅛	10	Union Pacific	1,500	198	193⅛	193⅛	....	....
38⅛	25	1.60	Union Tank Car	300	25⅛	25	25	....	....
99	31⅛	....	United Aircraft	18,600	35⅛	33⅛	34⅛	....	....
54⅛	35	1.60	United Biscuit	400	36⅛	36	36	....	....
84	28⅛	2	United Carbon	400	32⅛	32	32	....	....
....	....	....	United Cigar	1,100	3⅛	3	3	....	....
64	26	....	Do. pfd	600	58	58	58	....	....
52	20⅛	⅛	United Corp.	30,600	22⅛	21⅛	21⅛	....	....
53	46⅛	3	Do. pfd	1,400	48⅛	48	48	....	....
19⅛	3⅛	....	Un. Elec. Coal	100	3⅛	3⅛	3⅛	....	....
105	68	4	United Fruit	2,800	70	68	69	....	....
49⅛	28⅛	1.20	United Gas & Imp.	11,500	29⅛	28⅛	29	....	....
102⅝	97	5	Do. prior pfd	100	102	102	102	....	....
32⅛	16½	2	Un. Piece Dye	....	....	....	....	....	....
32⅛	9	....	U. S. & Foreign Sec.	1,300	10	9⅛	10	....	....
101	85½	6	Do. pfd	600	86	85½	86	....	....
103	27½	3	U. S. Freight	3,700	31	28	31	....	....
30⅛	11⅛	....	U. S. Hoffman Mach.	300	33	33	33	....	....
139⅛	58⅛	6	U. S. Industrial Alcohol	400	12	11⅛	11⅛	....	....
15⅛	6⅛	....	U. S. Leather	300	63⅛	62	63	....	....
26	9	....	Do. "A"	200	6⅛	6⅛	6⅛	....	....
39⅛	18⅛	2	U. S. Pipe & Foundry	200	10	10	10	....	....
75½	32	3	U. S. Realty & Imp.	1,200	25⅛	24⅛	25	....	....
35	11	....	U. S. Rubber	500	37⅛	35⅛	37	....	....
66⅛	21⅛	....	Do. 1st pfd	2,200	13⅛	12	13	....	....
36⅛	17⅛	1	U. S. Smelting & Ref.	1,100	22	21⅛	21⅛	....	....
53⅛	42	3½	Do. pfd	800	20	19⅛	20	....	....
....	....	....	....	300	43	43	43	....	....
198⅝	143⅛	7	U. S. Steel	96,400	149⅛	145	148⅛	....	....
150⅛	141	7	Do. pfd	1,400	147⅛	147⅛	147⅛	....	....
13⅛	4⅛	....	United Stores "A"	1,400	6⅛	6⅛	6⅛	....	....
50⅛	15⅛	2½	Do. pfd	500	33	32	32	....	....
115	98	8	Univ. Leaf Tob. pfd.	10	98⅛	98⅛	98⅛	....	....
78	30	8	Universal Pict. 1st pfd.	20	45	42⅛	42⅛	....	....
9	2⅛	....	Universal Pipe & Rad.	300	2⅛	2⅛	2⅛	....	....
45⅛	20	2k	Univl. Power & Lt. "A"	2,800	27	25⅛	26⅛	....	....
7⅛	½	....	Vadsco	200	1⅛	1⅛	1⅛	....	....
143⅛	46⅛	3	Vanadium	40,000	52	48	50	....	....
....	....	5	Vicks, Shreve, & P. pfd	50	101	101	101	....	....
8⅛	2½	....	Virginia-Car. Chemical	100	2⅛	2⅛	2⅛	....	....
82⅛	73½	7	Do. 7s prior pfd.	100	75	75	75	....	....
34⅛	18⅛	....	Do. 6s Ptc. pfd.	100	21	21	21	....	....
79	35	5	Va. Iron C. & C. pfd.	1,300	21	21	21	....	....
150	44	4	Vulcan Detinning	285	70	70	70	....	....
....	....	....	....	340	50⅛	49⅛	50⅛	....	....
80⅛	53½	5	Wabash pfd "A"	1,500	54⅛	53⅛	53⅛	....	....
31⅛	24⅛	1½	Waldorf System	300	25	24⅛	24⅛	....	....
42⅛	19	2	Walworth	300	20⅛	19⅛	20	....	....
15⅛	4⅛	....	Ward Baking "B"	300	5⅛	5⅛	5⅛	....	....
77⅛	57⅛	7	Ward Baking pfd.	300	57⅛	57⅛	57⅛	....	....
80⅛	16⅛	....	Warner Pictures	38,400	21⅛	20	20⅛	....	....
27	7	....	Warner Quinlan	800	7	7	7	....	....
63⅛	32	3	Warren Bros.	500	32⅛	32	32	....	....
....	....	3	Do. Br. Cvt. pfd	100	43⅛	42	42	....	....
9⅛	4	....	Webster Eisenlohr	100	4	4	4	....	....
70	51⅛	7	Do. pfd	20	56⅛	56⅛	56⅛	....	....
29⅛	22	2	Wesson Oil & S.	200	24	23	24	....	....
59⅛	50⅛	4	Wesson Oil & S. pfd	200	54	54	54	....	....
112	105½	7	West. Penn. El. 7s pfd	80	110	109	110	....	....
117½	113½	7	West. Penn. P. 7s pfd	30	116	116	116	....	....
110⅛	90	6	West. Penn. P. 6s pfd	40	109	108⅛	109	....	....
24⅛	4⅛	....	Western Dairy "B"	700	5⅛	5⅛	5⅛	....	....
36	14⅛	....	Western Maryland	3,400	15⅛	13⅛	13⅛	....	....
38	14⅛	....	Do. 2nd pfd	600	15	14⅛	14⅛	....	....
30⅛	9⅛	....	Western Pacific	200	10	10	10	....	....
53⅛	26⅛	....	Do. pfd	200	29⅛	29⅛	29⅛	....	....
219⅛	133⅛	8	Western Union Tel.	300	139	137⅛	137⅛	....	....
52	31⅛	2	Westinghouse Air Brake	400	32	32	32	....	....
201⅛	101	5	Westingh. Elec. & Mfr.	104,900	103⅛	101	101⅛	....	....
197⅛	112	5	Do. 1st pfd.	100	117	112⅛	114	....	....
48⅛	21⅛	1	Weston Electric Inst.	300	21⅛	21⅛	21⅛	....	....
43	27	2	White Motor	700	28	27⅛	28	....	....
54⅛	36⅛	4	White Rock Min. Spring	300	44⅛	44	44	....	....
13⅛	3⅛	....	White Sewing Machine	100	3⅛	3⅛	3⅛	....	....
21	9⅛	....	Wilcox Oil & Gas	200	10⅛	10	10⅛	....	....
11	3⅛	....	Willys-Overland	2,200	4	3⅛	3⅛	....	....
85	47½	7	Do. pfd	300	48	47½	48	....	....
72⅛	51⅛	2.40	Woolworth	12,900	63⅛	61⅛	62⅛	....	....
109⅛	67⅛	....	Worthington P. & M.	3,900	82	77	78⅛	....	....
32⅛	10⅛	....	Yellow Truck & Coach	15,700	11⅛	10⅛	11	....	....
47	19	3	Young S. & W.	4,300	19⅛	19	19⅛	....	....
15⅛	3½	....	Zenith Radio	400	4	4	4	....	....

x—Ex-dividend. xr—Ex-rights. a—Plus extras. b—Including extras. d—Paid in stock. e—Paid in scrip. f—Paid last year. h—Paid so far this year. j—Payable in stock. k—Cash or stock. i—Payable when earned.

Total sales—2,664,520 shares; previous day, 2,742,240; week ago, 1,834,720; year ago, 12,894,650; two years ago, 4,210,200; January 1 to date, 697,080,130; year ago, 911,289,480; two years ago, 697,723,800.

CHICAGO STOCKS

CHICAGO, Oct. 23. (AP)—Following is the complete official list of transactions in stocks on the Chicago Stock Exchange today:

	Sales	High	Low	Close
Abbott Lab.	50	40	....	....
Acme Steel	650	37	35	....
Ainsworth Mfg.	600	10⅛	9½	....
All-Am. Mohawk	400	1	....	....
Allied Mot. Ind.	500	3½	3	3½
Am. Com. Pow. A	50	17⅝	....	....
Am. Equities	10	9	....	....
Am. Pub. Ser. pf.	10	95½	....	....
Am. Pub. Ut. p.l.	10	110	....	....
Am. St. Pub. Ser.	100	21⅛	21⅛	21⅛
Am. Yvette	100	1⅝	....	....
Appalach. Gas	200	6⅛	....	....
Assoc. T. & T. A	1,350	20⅝	20	20⅝
Assoc. Inv.	50	58⅝	....	....
Auburn Auto	200	70½	....	....
Automat. Wash.	100	8	....	....
Bancs. Kentucky	200	13	12⅝	13
Bendix Aviation	1,650	18⅛	17⅝	18⅛
Borg-Warner	1,550	16⅛	16⅛	16⅛
Burnham Trad.	1,200	2	1⅝	....
Butler Bros.	550	7⅝	7½	7½
Coco Mfg.	50	3	....	....
Cent. Ill. Sec.	250	25	24½	25
Cen. Pub. Ser. A	180	19⅛	19⅝	19⅛
Cen. & So. West	950	17⅝	17	17⅝
Do. pfd.	450	95½	94½	95
Do. p.l.	100	10	....	....
Cen. St. Util.	50	83	....	....
Chain Belt	100	39½	38½	....
Chicago Corp.	10,100	6	5½	6
Do. pfd.	2,300	40⅝	40½	40⅝
Chi. Flex Shaft.	100	15	....	....
Chi. Investors	200	4⅛	....	....
Do. pfd.	100	32⅝	....	....
Chi. Yellow Cab.	350	24	....	....
Cities Serv.	5,650	24	23⅝	24
Club Alum.	100	3⅝	23⅝	23⅝
Com'with Edison	1,100	243⅛	241½	243
Consl. Mat. pfd.	100	30½	35⅛	36½
Cont. Chicago	1,100	9½	9	9½
Do. pfd.	1,250	43⅛	42⅝	....
Cord Corp.	1,200	4⅛	4⅛	....
Corp. Sec.	1,850	17⅝	17½	17⅝
Do. ctfs.	500	57	56	....
Crane Co.	90	40	....	....
Curtis Mfg.	25	19⅛	....	....
Elec. Household	2,250	20½	25	25½
Elec. Research	2,200	⅜	¼	....
Fed. Elec. com.	10	35	....	....
Do. 6s pfd.	25	69	....	....
Foote G. & Mac.	100	5	....	....
Gardner-Denv.	30	43	....	....
Gen. Theat. Eq.	300	22⅝	21⅝	22⅝
Gen. W. Wks. A	100	20	....	....
Gleaner	100	9⅛	....	....
Gt. Lakes Aircr.	1,500	21	18	19½
Gt. Lakes Dredge	700	3⅛	2⅞	3
Grigsby-Grun.	750	22	21	22
Hart-Carter	3,100	5⅝	5⅛	....
....	200	14⅛	13	14⅛
Hormel & Co.	100	28	27⅝	....
Houdaille-Her. A	250	13½	13	13½
Do. B	100	6	....	....
Ill. Brick	250	15	....	....
Inland Util.	2,000	17	13	14½
Insull Util.	18,300	45⅛	44⅛	44⅝
Do. pf. 2nd S.	100	84⅛	....	....
Kalamazoo Stove	2,000	31	30	30½
Katz Drug	200	17	....	....
Kellogg Switch	300	5⅛	5	....
Libby-McNeill	450	12	11⅝	....
Lincoln Print	150	21	20½	21
Do. pfd.	50	44	....	....
Lion Oil Ref.	50	10⅝	....	....
Lynch Corp.	400	17	15⅛	16⅛
Mat. House Ut.	7,900	16⅝	15⅛	....
Marks Bros.	15	2	....	....
Marshall Field	50	34⅛	....	....
Material Serv.	50	17	....	....
McCord Rad. A	25	25	....	....
McGraw Elec.	500	21	19⅝	21
Mer. & Mfrs. A	200	21	20⅝	....
Mickelb'ry's Food	100	13	....	....
Mid West Util.	22,100	21⅝	21	21¼
Do. 6s pfd. A	250	100	99⅝	100
Midl. Nat. Gas A	1,000	10⅛	10	10⅛
Midland United	950	22⅛	21⅝	22⅛
Do. pfd.	200	41⅛	41	....
Mid Ut. 7s pfd.	20	98	97	98
Miss. Val. Ut. pf.	50	94	....	....
Mo.-Kan. Pipe	1,050	9⅛	8⅛	9
Mohawk Rub.	50	8	....	....
Monighan	72	20	....	....
Musk. Mot. Sp. A	100	10⅛	10	....
Nachmann Spr.	50	10⅛	....	....
Nat. El. Pow. A	400	23⅛	23	23⅛
Nat. Leather	500	1⅛	....	....
Nat. Pub. Ser. pf.	10	44	....	....
Nat. Rep. Inv.	100	39	38	....
Nat. Secur. Inv.	450	6⅝	6⅛	6⅝
Do. ctfs.	100	8	....	....
Nat.-Standard	550	25⅛	24⅛	24⅛
Nat. Un. Radio	650	3⅛	3	3⅛
No. Am. Car	400	32	31⅛	32
No. Am. G. & El.	200	13⅛	13⅛	13⅛
No. Am. L. & P.	250	62	61⅝	....
No. & So. Am.	750	10⅛	9⅛	10
No. West Banco.	1,500	38⅝	38⅛	....
Ontario Mfg.	50	9	....	....
Penn. G. & El.	50	12⅛	....	....
Pines Winter.	200	16	15	16
Polymet	100	3	....	....
Public Service	225	245	243	....
Do. n. p.	165	245	244	....
Do. 7s pfd.	30	144⅛	....	....
Quaker Oats	150	174	....	....
Railroad Shares	300	4½	4⅜	....
Reliance Mfg.	700	7	6½	7
Seaboard Util.	1,000	4⅛	4⅛	....
So. Colo. Pow. A	50	22	....	....
S. W. G. & E. pf.	50	96⅝	96	....
Stand. Dredg.	150	7⅝	7½	7⅝
Do. pfd.	150	17	....	....
Stone, H. O. Co.	100	2⅛	....	....
Studebaker Mail.	100	1⅛	....	....
Super-Maid	550	28⅛	28⅛	28⅛
Swift & Co.	450	28⅛	28⅛	28⅛
Swift Intl.	200	31⅛	31⅛	....
Transf. of Amer.	50	5½	....	....
Twelfth St. St. A	20	10	....	....
Twin St. N. Gas	450	10⅛	10	10⅛
Unit Corp.	50	8⅛	....	....
U. S. Gypsum	1,400	37	36⅛	36⅛
Do. pfd.	25	120	....	....
U. S. Rad. & Tel.	200	16⅝	15⅛	....
Utah Radio	850	12½	11⅛	12¼
Util. P. & Lt. A	200	27	26⅛	27
Do. n. vot.	750	12½	11⅛	12½
Util. & Ind.	2,400	8	7⅛	....
Do. pfd.	450	20⅛	20	20⅝
Vortex Cup	500	19½	19	19½
Do. A	50	24½	....	....
Ward Monts. A	300	108½	108	....
Wieboldt Stores	100	15	....	....
Zenith Radio	100	4	....	....

BONDS

	Sales	High	Low	Close
Insull 6s, '40	$4,000	95½	95	95¼
C.C.R. ctf. 5s, '27	1,000	70⅝	....	....
Edison 5s, '43	1,000	105	....	....
Chi. Ry. B 5s, '27	1,000	25	....	....

Stock sales today, 145,500 shares.
Bond sales today, $89,000.

N.Y. PRODUCE STOCKS

NEW YORK, Oct. 23. (Exclusive)—Following is a list of stocks and bonds traded today on the New York Produce Exchange.

Sales, 10,774 shares.

	Sales	High	Low	Close
Alco Tool A	300	19¼	17	19¼
Am. Corp.	500	4⅝	....	....
App. Gas A ctfs.	200	100	....	....
Do. war.	300	1⅝	1⅝	1⅝
Asd. G. & E. rts.	100	3	....	....
Avia. Sub. war.	100	3⅛	....	....
Brit. Can.	100	9½	....	....
Claude Neon	200	5	....	....
Corp. Tr.	600	6⅝	....	....
Det. & Can. Tun.	1,600	5½	5⅛	....
Kane S. new	200	8	....	....
Intl. Rustl. Iron	2,000	13-16	¾	13-16
Natl. Aviation	300	⅝	....	....
P. U. H. new pf.	1,200	41	40	41
Rubenstein pfd.	600	14¼	14	14¼
Shamrock Oil	100	10	....	....
Super Corp. B	600	7⅛	....	....
Un. Cigar	300	1-32	....	....
Natl. Lab.	300	7⅝	7½	....

COTTON MARKET

NEW YORK, Oct. 23. (AP)—An irregular opening was followed by an increasingly active and firmer market in cotton here today, on continued trade buying, covering and some indications of a broadening commission house interest. The steadier ruling of the stock market and relatively steady Liverpool cables probably contributed to the advance which carried new December contracts up to 10.92, or about 37 points net higher. The demand tapered off somewhat at these figures, however, while there was a little more southern selling or realizing, with the midafternoon market showing reactions of some 6 or 7 points from the best.

RANGE OF PRICES

NEW YORK, Oct. 23.—Cotton futures:

	High	Low	Close
Jan., old	11.00	10.71	11.00
Jan., new	11.05	10.70	10.97@10.98
March	11.27	10.92	11.19@11.20
May	11.49	11.10	11.42
July	11.67	11.36	11.60@11.62
Oct., old	10.43	10.42	10.68
Oct., new	10.82	10.37	10.66@10.70
Dec., old	10.88	10.57	10.85@10.88
Dec., new	10.92	10.58	10.81@10.87

NEW ORLEANS, Oct. 23.—Cotton futures closed steady at net advances of 25 to 28 points.

	High	Low	Close
Jan.	11.03	10.74	10.96
March	11.26	10.96	11.19@11.20
May	11.48	11.19	11.41
July	11.63	11.39	11.61
Oct.	10.78	10.42	10.72@10.73
Dec.	10.92	10.60	10.84

SPOT PRICES

NEW YORK, Oct. 23.—Spot, steady; middling, 10.80.

NEW ORLEANS, Oct. 23.—Spot cotton closed steady, 28 points up. Sales, 7567; middling, 10.59.

COTTONSEED OIL

NEW YORK, Oct. 23. (Exclusive)—The cottonseed oil market was moderately active today with the tone firm early, reflecting the encouraging action of other markets. Locals bought near-by deliveries and a little outside demand appeared in the district positions. Following the reaction in lard and grains the tone was not quite so steady toward the close, though remote contracts closed with fairly good gains.

Old contracts were finally unchanged to 10 points higher and new contracts 15 points lower to 13 net higher. Sales, 700 barrels old and 3900 new. Prime crude, 6.12½c; prime summer yellow, old, spot, 7.35c; October, 7.45c; November, 7.50c; December, 7.60c; new, December, 7.28c; January, 7.35c; March, 7.47c; May, 7.55c.

STANDARD OILS

(Furnished by E. A. Pierce & Co., 515 West Sixth street.)

	Bid.	Asked.
Borne Scrymser	12	20
Buckeye	47	51
Chesebrough Mfg.	110	125
Continental	8	80
Cumberland	25	35
Eureka	30	40
Humble Oil	72½	73½
Illinois Pipe	305	325
Imperial Oil	16⅛	16½
Indiana Pipe	27	31
Int'l Pete.	14	14¼
National Transit	14½	14⅝
New York Transit	10	13
Northern Pipe	30	33
Penn. Mex.	18½	21
Solar Refg.	8	9⅝
So. Pipe	9	11
So. Penn. Oil	25	27
S. W. Penn. Oil	39	43
S. O. Indiana	40¼	40¼
S. O. Kentucky	24⅝	25
S. O. Nebraska	42	45
S. O. Ohio	50	54
Do. pfd.	116⅛	117
Swan & Finch	4	10
Vacuum	61¼	61⅝

DEBITS—MONEY

Clearinghouse debits reported for yesterday were $44,093,951, a decrease of $7,407,530 from corresponding day last year.

DEBITS

1930.	1929.	1928.
Monday—		
$34,349,763	$53,551,832	$46,644,967
Tuesday—		
$41,350,078	$53,749,406	$52,693,721
Wednesday—		
$43,070,619	$50,423,372	$43,288,473
Thursday—		
$44,093,951	$51,501,481	$39,490,323

SAN FRANCISCO CLEARINGS

SAN FRANCISCO, Oct. 23. (AP)—Bank clearings, $26,800,000.

FOREIGN EXCHANGES

Furnished by Farmers' and Merchants' National bank. Selling rates for checks of nominal amounts.

England, per pound sterling	4.86¼
France, per 100 francs	3.93½
Germany, per 100 reichsmarks	23.85
Belgium, per 100 belgas	14.20
Italy, per 100 lire	5.25¼
Argentina, per 100 pesos	33.05
Australia, per Aust. pound	4.53
Chile, per 100 pesos (paper)	12.23
Czecho-Slovakia, per 100 kronen	2.97⅝
Denmark, per 100 kroner	26.78
Finland, per 100 finmarks	2.53
Greece, per 100 drachmas	1.31
Holland, per 100 guilders	40.33
Hongkong, per 100 local currency	32.15
India, per 100 rupees	36.25
Japan, per 100 yen	49.80
Jugo-Slavia, per 100 dinars	1.79¼
Norway, per 100 kroner	26.78
Peru, per pound Peruvian	32.08
Scotland, per pound sterling	4.88
Spain, per 100 pesetas	10.73
Sweden, per 100 kronor	26.88
Switzerland, per 100 francs	19.45
Syria, per pound sterling	4.88
Uruguay, per 100 gold pesos	81.25
Venezuela, per 100 bolivares	19.05

NEW YORK RATES

NEW YORK, Oct. 23. (AP)—Foreign exchanges irregular. Great Britain, demand, 4.85 25-32; cables, 4.85 29-32; sixty-day bills on banks, 4.83⅝. France, demand, 3.92 5-16; cables, 3.92⅜. Italy, demand, 5.23⅛; cables, 5.23¼.

Demand: Belgium, 13.94; Germany, 23.80; Holland, 40.25¼; Norway, 26.74½; Sweden, 26.83½; Denmark, 26.74½; Switzerland, 19.42; Spain, 10.49; Greece, 1.29 5-16; Poland, 11.25; Czecho-Slovakia, 2.96⅝; Jugo-Slavia, 1.77¼; Austria, 14.10; Rumania, 0.59½; Argentina, 34.43⅝; Brazil, 10.75; Tokio, 49.75; Shanghai, 38.75; Montreal, 100.12½.

Great Britain dollars, others in cents.

CALL MONEY

NEW YORK, Oct. 23. (AP)—Call money, 2 per cent all day.

Time loans steady; 60 days, 2@2¼; 3-4 months, 2½@2¾; 5-6 months, 2¾@3 per cent. Prime commercial paper, 2¾@3. Bankers' acceptances unchanged.

BAR SILVER

NEW YORK, Oct. 23. (AP)—Bar silver, 35½.

LONDON, Oct. 23. (AP)—Bar silver, 16⅜d per ounce. Money, 1½ per cent.

AVIATION STOCKS

(Furnished by E. A. Pierce & Co., 515 West Sixth street.)

New York Curb—

	Bid.	Asked.
Aviation Corp. of Am.	30½	31½
Aviation Sec. Corp.	12¼	14
Bellanca	6	6½
Curtiss Airports	1¼	2
Curtiss Export	5	25
Curtiss Flying	2	5½
Curtiss Reid. pfd.	3	10
Douglas Aircraft	14	15
Fairchild "A"	1½	2
Fokker	8⅝	9
Irving Air Chute	9⅝	10¼
Niles Bement Pond	22	23
National Aviation	4½	6
Transcont. Air. Trans.	6½	6¾

Over the Counter—

	Bid.	Asked.
Aeromarine Klemm	¼	¾
Air Associates	2	6
American Airport	....	....
Central Airport	1	4
Cessna	1	4
Curtiss Assets	8	....
Curtiss Caproni	1	3
Curtiss Reid	1	3
Curtiss Robertson	10	20
Eagle Aircraft	¼	⅝
Fokker 1st pfd.	17	20
Kreider Reisner	3	6
Lincoln Air	....	2
Lockheed	....	4
Maddux	1	4
Mahoney Ryan	....	10
Moth Aircraft	1	2
National Aircraft	1	....
Southern Air Trans.	3	5
Stearman Aircraft	2	6
Stinson Aircraft	10	20
Swallow Airplane	1	2
Warner Aircraft	2	4

Los Angeles Exchange—

	Bid.	Asked.
Douglas Aircraft	13¼	14
Western Air Express	16	25

Los Angeles Curb—

	Bid.	Asked.
Axelson Aircraft Engine	75	100
Bach Aircraft	....	10
General Aviation	8⅝	9
Kinner Air & Motors	26	32
Kreutzer Corp.	....	50
Lockheed Aircraft	....	250
Trans. Air Transport	6	7½
Aviation Corp. of Del.	3⅝	4¼

SAN FRANCISCO

SAN FRANCISCO, Oct. 23. (AP)—Price movements on the stock exchange were erratic today, with five new lows for the year registered. The majority of the changes were fractional, with most of the list erratically lower.

Crown Zellerbach preferred dropped 26½ on a single sale to a new low at 52. Other new lows were Caterpillar, Phillips Petroleum, Richfield and Kolster.

Fireman's Fund was up 1½ at 90.

	Sales	High	Low	Last
Bond and Share	100	8½	8½	8½
Byron Jackson	300	8⅝	8⅝	8⅝
California Pack.	200	51	51	51
Caterpillar Trac.	5,300	37⅝	35⅝	36
C. Zell. pref. 'B'	100	52	52	52
Do. vtc. com.	1,700	7½	7¼	7½
Emporium Capw.	100	10	10	10
Fireman's F. Ins.	40	90	89	90
Golden State M.	100	13⅝	13⅝	13⅝
G.W.Pwr. A 6s pf.	15	105¾	105½	105¾
Do. 7s pfd.	191	105¾	105½	105¾
Haw. C.&S., Ltd.	95	44⅝	44⅝	44⅝
Hono. Cons. Oil	200	29	29	29
Hunt "A" com.	100	19	19	19
Kolster Rad. com.	100	1½	1½	1½
Leighton vtc. 'B'	100	1½	1½	1½
Leslie Cal. Salt	400	10⅛	10⅛	10⅛
L. A. G.&E. pfd.	10	108	108	108
Magnavox Co.	2,000	2⅛	2	2
N. Am. Inv. com.	25	77¼	77¼	77¼
No. American Oil	300	10⅛	10⅛	10⅛

BAY CITY CURB

SAN FRANCISCO, Oct. 23. (AP)—Following is a selective list of transactions on the San Francisco Curb Exchange today:

	Sales	Open	High	Low
*Am. Toll Bridge	3,000	39	....	....
Amer. T. & T.	14	194¼	....	....
Ark. Nat. Gas	120	....	....	....
Cities Serv. com.	333	23⅝	....	....
C. Neon Lights	184	....	....	....
Coen Co. "A"	100	....	....	....
C. Will. 1st pfd.	30	....	....	....
Goldman Sachs	350	....	....	....
General Motors	300	....	....	....
*Italo Pet. Amer.	2,000	....	....	....
Do. pfd.	300	....	....	....
Intercoast Trad.	1,170	....	....	....
Marine Bancorp.	85	....	....	....
Natl. A. F. "A"	50	....	....	....
Owl Drug pfd.	10	....	....	....
Oahu Sugar	110	....	....	....
Pac. M. Life Ins.	10	....	....	....
*Sears Point	150	....	....	....
S.C. Gas pfd. 6½s	5	....	....	....
S. C. Ed. 6s pfd.	34	....	....	....
Do. com.	130	....	....	....
Do. 5½s pfd.	50	....	....	....
S. Port. Cem. 'A'	20	....	....	....
Un. Air & Trans.	145	....	....	....
Univ. Cons. Oil	150	....	....	....
W. States Life	10	....	....	....
Oliver Filters 'B'	100	....	....	....
Pac.G.E.6s 1st pf.	100	....	....	....
Do. com.	900	....	....	....
Pac. Light. pfd.	10	....	....	....
Do. com.	300	....	....	....
Pac. P. Ser. "A"	1,000	....	....	....
Pac. T.&T. com.	140	....	....	....
Paraffine com.	300	....	....	....
Phillips Pet.	300	....	....	....
Pig'n Whistle pf.	10	....	....	....
Richfield Oil com.	200	....	....	....
Shell Un. Oil com.	1,300	....	....	....
Sh. Clay pr. pfd.	140	....	....	....
S. P. G. G. "A"	100	....	....	....
Spring V. Water	30	....	....	....
Standard of Cal.	2,400	....	....	....
Tidewater Oil pf.	60	....	....	....
Do. com.	200	....	....	....
Transamerica	13,500	....	....	....
Union Oil Assoc.	1,000	....	....	....
Union Oil of Cal.	800	....	....	....
West. Pipe & Stl.	400	....	....	....
Cal. Wat. S. pfd.	10	....	....	....

*—Cents.

EXCHANGE TO CLOSE

CHICAGO, Oct. 23. (Exclusive)—The Chicago Stock Exchange will be closed Tuesday, November 4, which is Election Day and a legal holiday in Illinois.

OIL NE[WS]

BY HOWARD KE[...]

The Associated Oil C[ompany has drilled] the latest major operat[ions ...] drilling operations in th[e ...] district, due southwest o[f ...] It has spudded in Mitch[ell ...] Sec. 22, 21-15, and will [...] develop commercial [...] there.

A half-dozen tests [...] drilled on what is known [as] the dome. The Conti[nental] Company's Mariand-Mit[...] went to about 4700 feet [...] it encountered showings [...] failed to develop into [...] Continental later quitclai[med ...] lease, but has retained e[...] offsetting Associated's [...] ture.

Five tests also were dri[lled in the] Jacalitos district by the [...] Oil Company, all of which [...] develop steady production [...] projects went to depths [...] 4800 feet. What little o[il ...] tained there is said by g[eologists to] come from the Temblor [...] similar to that of the [...] Hills oil field.

Meetings Next Week

With Dr. George Otis S[mith ...] of the United States [Geological] Survey, in San Francisco [...] tleman Hills oil and gas [...] tion committee headed b[y ...] Reinhardt, will not meet [...] week.

Executives of the va[rious] companies interested in [Kettleman] Hills are scheduled to m[eet ...] day or Tuesday in San Fr[ancisco to] continue their studies o[f ...] new angles introduced int[o the dis]cussion during the past f[...]

Early this week the eng[ineers en]deavored to reach a defi[nite ...] as to the amount of prove[n ...] at Kettleman Hills. Th[e ...] area is said to embrace 1[...] and may exceed 14,000 acr[es ...] the performance of the [...] Oil Company's Huffman [No. 1 ...] Sec. 29, 21-17.

Preparing Foundations

The Pacific Western Oil [Company] is preparing foundation [...] land Permit No. 92-8 off [...] of the Elwood oil field. Th[is ...] will be on the westerly fla[nk ...] operator's permit.

On the easterly side o[f ...] Western's permit, foundat[ions are] going in for No. 92-9 an[d ...] These are on the same si[de ...] company's 92-6, which ca[me in with] an initial yield of 4600 bar[rels ...] and yesterday was producin[g ...] cess of 14,000 barrels daily. [...] urday evening, this excelle[nt ...] ect will start to bean in to [...] State-wide oil-curtailment [...]

In Operation Soon

With the Superior Oil Co[mpany's] new casinghead gasoline pl[ant ...] ing completion on Sec. 29, [...] the north dome of the K[ettleman] Hills field, company official[s ...] it will be in operation w[ithin a] week and treating the daily [...] 80,000,000 cubic feet of gas [...] Huffman No. 1.

Contract for Superior's pl[ant was] awarded September 12 an[d ...] work started September [...] elapsed time of forty-five d[ays ...] date of contract to initial [...] tion is believed to be a re[cord ...] construction work of this [...] Cost of the plant is appro[ximately] $400,000. The plant is cap[able of] treating 100,000,000 cubic fee[t ...] per day.

Rise in Production

The Venice field has rec[...] new burst of production and [...] ting out more oil at presen[t than] it ever has previously, acco[rding to] Umpire Neil H. Anderson.

Only one new completion [was re]ported yesterday. It was th[e ...] fornia Northern Oil Compan[y's ...] 8 and no estimate was made [...] flow. The entire Venice fie[ld yes]terday was yielding at the [...] 28,000 barrels daily and if th[e ...] low zone continues to hold [...] dications are that the fie[ld will] reach the 30,000-barrel figur[e in a] day or two. Since discovery [of the] field last December by the O[...] Company, seventy wells hav[e been] brought in at Venice. Yes[terday] there were fifty-seven wells [...] ing; 102 active drilling projec[ts and] fifty-seven derricks and loc[ations].

Completes Another

Another producer was brou[ght in] yesterday by the Two and C[...] Company. Its Hughes No. 1 [in the] Los Cerritos field, northwest [of the] Signal Hill field recorded an [initial] flow of 1000 barrels of oil [...] In the southeasterly portion [of Sig]nal Hill, E. B. Campbell's No. [...] restored to production and i[s ...] ting out about 450 barrels [...] Richfield's Haas No. 2 ne[...] Lovelady pool is flowing at th[e rate] of 1200 barrels daily. Signa[l Hill] yesterday produced 97,100 b[arrels] as against a quota of 95,000 b[arrels] daily.

Nearing Completion

The Union Oil Company's [...] site No. 5 will probably be th[e ...] of the company's Townsite pr[ojects] on production in the ex[treme] southwesterly portion of the [...] tee field. This project is drilli[ng ...] cement and is expected to m[ake a] production test within a week [...] bottom of the hole at 4500 fe[et].

Union's Townsite property i[s ...] its Del Rey lease where Del Re[y ...] 1 has built up good production [in] the shallow zone. In the [...] general vicinity a number of [wells] have been brought in recently [...] Barnsdall-Cypress combination [...] several projects on the Gage [...] and these will probably tes[t the] shallow zone.

LONDON RATE STEADY

LONDON, Oct. 23.—Bank of [Eng]land's minimum rate of dis[count] remained unchanged today at [...] cent.

BOSTON STOCKS

BOSTON, Oct. 23. (AP)—Followin[g is a list of] the sales of the most active stocks [on] today on the Boston Stock Exchan[ge]:

	Sales	High	Low
Am. Founders	943	6⅝	5⅞
Am. Tel. & Tel.	470	199	195¼
Andes Petc.	300	.28	....
Arizona com.	810	1⅛	....
Copper Range	160	6⅝	6¼
East Butte	10	1 1-16	....
East Gas & Fuel	313	21	20
Edison Elec. Ill.	134	251	247
Employers Gr.	40	20⅛	....
First Nat. Stores	305	42⅛	41⅛
Gillette	283	39⅝	....
Isle Royale	239	37½	36⅝
North Butte	725	1⅝	1¼
Old Colony	24	6⅝	....
Shoe Mac.	335	58	....
Utah Founders	425	11	10⅜
Utah Apex	510	1⅛	....
Util. Ry. & Rails	290	6⅝	5⅝

OIL NEWS

BY HOWARD KEGLEY

The Associated Oil Company is the latest major operator to start drilling operations in the Jacalitos field, due southwest of Coalinga. It has spudded in Mitchell No. 1 on Sec. 28, 21-15, and will endeavor to develop commercial production there.

A half-dozen tests have been drilled on what is known as Jacalitos dome. The Continental Oil Company's Mariand-Mitchell No. 1 went to about 4700 feet and while it encountered showings of oil sand, it failed to develop into a producer. Continental later quitclaimed one lease, but has retained eighty acres adjoining Associated's latest venture.

Two tests also were drilled in the same district by the Snowolene Oil Company, all of which failed to develop steady production. These tests went to depths of 4000 to 5000 feet. What little oil was obtained there is said by geologists to come from the Temblor formation, similar to that of the Kettleman Hills oil field.

Meetings Next Week

With Dr. George Otis Smith, chief of the United States Geological Survey, in San Francisco, the Kettleman Hills oil and gas conservation committee headed by William Wolcott, will not meet again this week.

Executives of the various oil companies interested in Kettleman Hills are scheduled to meet Monday or Tuesday in San Francisco to continue their studies of several new angles introduced into the discussion during the past few days.

Early this week the engineers endeavored to reach a definite figure as to the amount of proven acreage in Kettleman Hills. The proven area is said to embrace 13,700 acres and may exceed 14,000 acres, due to the performance of the Superior Oil Company's Huffman No. 1 on Sec. 28, 21-17.

Preparing Foundations

The Pacific Western Oil Company is preparing foundation for Tide-water Permit No. 92-8 off the coast of the Elwood oil field. This project will be on the westerly flank of the operator's permit.

On the easterly side of Pacific Western's permit, foundations are being laid for No. 92-9 and 92-10. These are on the same side as the company's 92-6, which came in for an initial yield of 4600 barrels daily, and yesterday was producing in excess of 14,000 barrels daily. By Saturday evening, this excellent project will start to bean in to aid the state-wide oil-curtailment program.

In Operation Soon

With the Superior Oil Company's new casinghead gasoline plant nearing completion on Sec. 29, 21-17 on the north dome of the Kettleman Hills field, company officials believe it will be in operation within a week and treating the daily flow of 30,000,000 cubic feet of gas from its Huffman No. 1.

Contract for Superior's plant was awarded September 12 and field work started September 18. The elapsed time of forty-five days from date of contract to initial operation is believed to be a record for construction work of this nature. Cost of the plant is approximately $250,000. The plant is capable of treating 100,000,000 cubic feet of gas per day.

Rise in Production

The Venice field has recorded a new burst of production and is putting out more oil at present than it ever has previously, according to Engineer Neil H. Anderson.

Only one new completion was reported yesterday. It was the California Northern Oil Company's No. 1 and no estimate was made on its flow. The entire Venice field yesterday was yielding at the rate of 31,000 barrels daily and if the shallow zone continues to hold up, indications are that the field will reach the 30,000-barrel figure in a day or two. Since discovery of the field last December by the Ohio Oil Company, seventy wells have been brought in at Venice. Yesterday, there were fifty-seven wells producing, 102 active drilling projects and fifty-seven derricks and locations.

Completes Another

Another producer was brought in yesterday by the Two and One Oil Company. Its Hughes No. 1 in the Los Cerritos field, northwest of the Signal Hill field recorded an initial flow of 1000 barrels of oil a day. In the southeasterly portion of Signal Hill, E. B. Campbell's No. 4 was restored to production and is putting out about 450 barrels daily. Richfield's Haas No. 2 near the Lovelady pool is flowing at the rate of 1300 barrels daily. Signal Hill yesterday produced 97,100 barrels, as against a quota of 95,000 barrels daily.

Nearing Completion

The Union Oil Company's Townsite No. 5 will probably be the first of the company's Townsite projects in production in the extreme southwesterly portion of the Venice field. This project is drilling out cement and is expected to make a production test within a week, with bottom of the hole at 4500 feet.

Union's Townsite property is near the Del Rey lease where Del Rey No. 1 has built up good production from the shallow zone. In the same general vicinity a number of wells have been brought in recently. The Barnsdall-Cypress combination plans several projects on the Gage lease and these will probably test the shallow zone.

LONDON RATE STEADY

LONDON, Oct. 23.—Bank of England's minimum rate of discount remained unchanged today at 3 per cent.

BOSTON STOCKS

BOSTON, Oct. 23. (AP)—Following are the sales of the most active stocks traded in on the Boston Stock Exchange:

	Sales	High	Low	Close
Am. Founders	943	6⅞	5¾	6⅝
Am. Tel. & Tel.	418	199	195¼	197¾
Boston Pers.	300	.28	....	....
[illegible]	810	1¾	....	....
[illegible]	160	6⅝	6¼	....
[illegible]	10	1 1-16	....	....
[illegible]	213	21	20	....
[illegible]	134	251	247	250
[illegible]	40	20½	....	....
[illegible]	303	42½	41¾	....
[illegible]	283	9½	8¾	9⅛
[illegible]	219	37½	36½	37
[illegible]	725	1⅜	1¼	....
[illegible]	24	6⅞	....	....
[illegible]	393	58	57½	58
[illegible]	435	11	10¼	10⅝
[illegible]	816	1¼	....	....
[illegible]	230	6⅞	5¾	6⅝

MARKET AVERAGES

NEW YORK, Oct. 23. (Exclusive) Today's stock range, as compiled by the New York Times:

	High.	Low.	Close.
25 railroads	95.63	93.92	94.22
25 industrials	238.45	230.15	234.30
50 stocks	167.06	162.04	164.30

NET CHANGE

25 railroads	—.35
25 industrials	+4.64
50 stocks	+2.06

BONDS

		Net change Day.	Month.	Year.
40 dom's	85.16	—.30	—.83	—4.09
10 for'n	106.16	+.14	—.47	+1.94

Yearly range of 50 stocks:

	High.		Low.	
x1930	224.60	Apr.	160.28	Oct.
1929	311.90	Sept.	164.43	Nov.
1928	231.63	Dec.	173.12	Feb.
1927	183.67	Oct.	136.82	Jan.
1926	142.35	Dec.	100.61	Mar.
1925	130.22	Dec.	81.19	Mar.
1924	107.20	Dec.	82.26	Apr.
1923	95.23	Mar.	77.15	Oct.
1922	98.66	Oct.	68.21	Jan.
1921	78.13	May	58.38	June
1920	94.87	Apr.	62.70	Dec.

NEW YORK, Oct. 23. (AP)—Today's market averages:

(Copyright, 1930, Standard Statistics Co.)

STOCKS

	50 Ind.	20 Rails	20 Util.
Today	131.9	x105.3	160.9
Previous day	129.5	105.5	158.6
Week ago	137.5	108.8	169.9
Month ago	153.3	116.5	206.2
Year ago	203.4	146.8	234.0
2 years ago	166.6	123.8	162.0
5 years ago whly. av.	134.9	118.1	171.2
High, 1930	202.4	141.8	281.2
Low, 1930	129.5	105.5	177.8
High, 1929	252.8	157.2	353.1
Low, 1929	142.3	117.1	136.8

Total 90 stocks, 136.2.
x—New 1930 low.

BONDS

	10 Ind.	10 Rails.	10 Util.
Today	x90.8	105.5	99.2
Previous day	91.2	105.8	99.3
Week ago	92.6	107.8	99.5
Month ago	94.6	108.3	101.0
Year ago	93.2	100.1	97.7
2 years ago	94.6	105.7	98.6
5 years ago whly. av.	96.4	108.8	99.0
High, 1930	94.9	109.8	102.4
Low, 1930	91.2	104.2	97.4
High, 1929	95.2	106.9	98.9
Low, 1929	90.4	100.8	96.0

Total 30 bonds, 98.3.
x—New 1930 low.

LIVE-STOCK MARKET

(Furnished by Federal-State Live-Stock Market News Service)

ESTIMATED RECEIPTS

	Cattle	Calves	Hogs	Sheep
Los Angeles	800	50	300	300
Chicago	6,500	2,000	17,000	26,000
Kansas City	3,300	800	5,000	12,000
Omaha	2,000	300	4,000	20,000
St. Paul	2,800	1,700	10,000	11,000
Denver	1,000	150	800	12,000
Fort Worth	3,000	3,000	600	2,000
Total	19,000	8,000	37,700	83,300
Week ago	18,250	6,325	44,700	65,400

LOS ANGELES MARKET

CATTLE—Although there was less action in the market yesterday, prices held about steady, although some instances of weak to slightly lower prices were noted. The supply was made up largely of intermountain cattle.

Two loads of Idaho steers averaging slightly over 1000 pounds sold at 8.40 and a load of 1025-pound fed California steers sold at 8.35. Several loads of mostly steers scored 7.25@8.00 and fed Arizona Mexicans sold at 7.25. A load of fleshy feeder steers sold at 7.40.

A few cows were good enough to sell at 6.00@6.10, with bulk of common and medium cows at 4.75@5.75. Bulls sold at 5.25@6.00. Low cutters and cutters brought mostly 2.50@4.50. A load of 664-pound Utah heifers brought 7.25, with several small lots at 6.00@6.50.

CALVES—Calves were largely of common and medium quality, with southwesterns mostly from 8.00@9.00, and native vealers quoted at 10.50@12.00, with odd selected vealers up to 13.00.

HOGS—Receipts of hogs were limited to about 300 head. Arrivals were picked up in good season at prices around 10c lower. Yesterday's top was 11.00, paid for a load of 164-pound Nebraska grain fed butchers, and a 156-pound load sold at 10.75. Heavy butchers sold at 9.65@10.25 and packing sows up to 9.00. A part load of 104-pound feeder pigs sold at 10.75.

SHEEP—There was active demand for fat lambs yesterday and the market was unevenly higher, with 8.00 paid for choice 72-pound Idaho lambs, the highest price paid on this market for some time. Two hundred head sold at 8.00, with 100 cut at 7.00. Medium to choice ewes are quoted at 2.75@3.75.

YESTERDAY'S QUOTATIONS

Slaughter cattle and calves: Steers, 600 to 900 pounds, medium, 7.00@8.00; common, 5.75@7.00; 900 to 1100 pounds, good, 8.25@8.75; medium, 7.25@8.25; common, 5.75@7.25; 1100 to 1300 pounds, good, 8.00@8.60; medium, 7.25@8.00. Heifers, 550 to 850 pounds, good, 7.00@7.75; medium, 6.25@7.00; common, 5.00@6.25. Cows, good, 5.85@6.50; common and medium, 4.50@5.85; low cutters and cutters, 2.50@4.50. Bulls, yearlings excluded, good beef, 5.50@6.50; cutter to medium, 3.75@5.50. Vealers, milk fed, good and choice, 10.75@12.50; medium, 8.75@10.75; cull and common, 6.00@8.75. Calves, 250 to 500 pounds, good and choice, 7.75@10.50; common and medium, 5.75@7.75.

Hogs, light light, 140 to 160 pounds, good and choice, 10.25@11.10; light weights, 160 to 180 pounds, good and choice, 10.40@11.00; 180 to 200 pounds, good and choice, 10.25@11.00; medium weights, 200 to 220 pounds, good and choice, 10.00@10.80. Packing sows, 275 to 500 pounds, medium to good, 7.50@9.00. Slaughter pigs, 100 to 130 pounds, good and choice, 9.75@10.75. (Soft or oily hogs and roasting pigs excluded in above quotations.)

Slaughter sheep and lambs: Lambs, 75 pounds down, good and choice, 7.50@8.00; medium, 6.75@7.50; 76 to 90 pounds, good and choice, 7.25@8.00; medium, 6.25@7.25; all weights, common, 5.25@6.75. Ewes, 90 to 120 pounds, medium to choice, 2.75@3.75; all weights, cull and common, 1.25@2.75.

OUTSIDE MARKETS

SOUTH SAN FRANCISCO, Oct. 23. (AP)—Hogs, 200; all Californias; steady; two loads 145 to 190-pound truck-ins, 10.65@10.85; few 250-pound packing sows, 8.75.

Cattle, 225; good 1100 pounds up steers absent; 900 pounds down feeders predominating; steady; load good 1000-pound Californias, 8.00; she stock scarce, steady; good young cows up to 6.00; odd head medium, 4.90; cutters, 3.50; odd medium to good bulls 5.00@5.75. Four loads 800-pound Nevada feeder steers, 7.25@7.50.

Calves, 75; package good 200-pound California calves, 10.00; common and cull, uneven weights, 6.50

Sheep, 300; undertone steady; package 75 pounds common holdover lambs, 6.25; medium to choice, 120 pounds down ewes, 2.75@3.75

CHICAGO, Oct. 23.—Hogs, 17,000; slow, 10@25c higher; 160 to 200 pounds, 9.40@9.75; 250 to 350 pounds, 9.60@10.00; packing sows, 7.75@9.00; pigs, 9.15@9.65.

Cattle, 6500; calves, 2000; 15@25c higher; steers, 600 to 900 pounds, 11.50@13.50; 1300 to 1500 pounds, 9.25@12.50; heifers, 10.00@12.50; cows, 5.50@8.00; cutters, 3.25@4.25; bulls, 5.75@6.75; vealers, 10.25@12.50; stocker and feeder cattle, steers, 7.00@8.75.

Sheep, 26,000; slow, fat lambs 25c lower; top native ewe and wether lambs, 8.75; feeders, 6.50@7.35; sheep unchanged; lambs, 90 pounds down, 7.75@9.00; ewes, 90 to 150 pounds, 2.25@4.00; feeding lambs, 6.75@7.50.

KANSAS CITY, Oct. 23.—Hogs, 5000; 15@25c higher; 140 to 160 pounds, 8.65@9.15; packing sows, 7.50@8.50

Cattle, 3500; strong to 25c higher; top mixed yearlings, 12.35; steers, 12.00; grassers, 5.25@10.00; fed heifers up to 11.50; cows, 4.25@5.50; bulls upward to 5.00; vealers, 10.00 down.

Sheep, 12,000; extremely slow, fractionally nothing sold, bidding around 50c lower for fat lambs.

DENVER, Oct. 23.—Hogs, 8000; steady to strong; 200 to 240 pounds, 9.25@9.40; packing sows, 7.00@8.00.

Sheep, 12,000; no early action on fat lambs, bidding 50c lower; top Wednesday to shippers, 8.10; packer top, 8.00; feeders, 7.00; breeding ewes, 3.85.

Cattle, 1000; steady; grass fat heifers, 6.50@7.50; cows, 4.75@6.00; bulls, 4.25@4.90; practical top vealers, 13.00; stocker and feeders, 6.50@8.25.

LIBERTY BONDS

Quotations in dollars and thirty-seconds, furnished by the securities division, National Bankitaly Company.

	Bid	Asked	Year Ago	Close Yes'ay
First 3½s	101.5	101.7	98.7	101.5
First 4¼s	102.14	102.16	99.9	102.14
Fourth 4¼s	103.13	103.16	99.16	103.13
Treasury 4¼s	112.24	112.26	109.16	112.25
Treasury 4s	108.18	108.20	105.16	108.19
Treasury 3¾s	106.16	106.18	102.18	106.17
Treasury 3⅜s	102.9	102.11	98.20	102.10
Treasury 3⅜s	101.31	102.1	98.20	101.31

United States Treasury Notes and Certificates of Indebtedness

Issue	Rate	Maturity		Bid	Asked
TD 1930	3½%	Dec. 15,	'30	100.5	100.7
TJ 1931	2⅞%	June 15,	'31	100.16	100.18
TS 1931	2⅞%	Sept. 15,	'31	100.5	100.7
A '30-'32	3½%	Mar. 15,	'32	100.19	100.21
B '30-'32	3½%	Sept. 15,	'32	100.19	100.21
C '30-'32	3½%	Dec. 15,	'32	100.29	100.31

CHILE COPPER RATE HIT BY FRESH CUT

NEW YORK, Oct. 23.—Chile Copper Company declared yesterday a quarterly dividend of 50 cents a share, against 62½ cents a share three months ago, and 75 cents six months ago. Previously quarterly payments were 87½ cents. The new dividend is payable December 29 to stockholders of record December 3.

Grain Futures Turn Off After Early Advance

CHICAGO, Oct. 23. (AP)—Sudden upturns in all grain prices late today, reaching a maximum of 2¾c a bushel from the day's bottom level, aroused much interest among traders. The advance was largely ascribed to reports current changes in prospect would permit manufacture of 4½ per cent beer, and would afford an additional outlet for millions of bushels of grain. No satisfactory confirmation of the reports was obtainable, however, and the upturns in grain quotations mostly failed to hold.

Wheat closed irregular, at ⅛c net decline to ½c advance, corn closed ⅝@1¼c down, oats ⅜@¾c off, and provisions unchanged to a rise of 15c.

A lively transient increase of buying by houses with eastern connections preceded the late advance of wheat.

Corn and oats fluctuated chiefly in line with the action of wheat.

RANGE OF PRICES

CHICAGO, Oct. 23. (Exclusive)—

	Open.	High.	Low.	Close.
Wheat—				
December	.80½	.81⅞	.79⅞	.80½
March	.84⅛	.85⅜	.83⅜	.84⅛
May	.85⅞	.86⅞	.84⅞	.85⅞
July	.86	.87½	.85½	.86⅞
Corn—				
December	.79⅞	.80	.78⅜	.78⅝
March	.81⅝	.81⅞	.80⅜	.80⅜
May	.84	.84½	.83⅛	.83⅜
July	.85	.85¼	.84⅛	.84⅜
Oats—				
December	.37⅜	.37⅜	.36⅝	.36⅝
March	.39⅛	.39⅛	.38⅜	.38⅜
May	.40¼	.40⅜	.39⅝	.39⅝
Rye—				
December	.50	.50⅛	.49¼	.49⅞
May	.55⅛	.55⅛	.54⅛	.55⅛

WINNIPEG

	Open.	High.	Low.	Close.
Wheat—				
October	.73⅞	.74⅛	.73	.73⅞
December	.74⅞	.75⅛	.73⅞	.74⅞
May	.80⅞	.81⅞	.79⅞	.80⅞
Oats—				
October	.34⅞	.35⅛	.34	.34⅞
December	.32⅛	.32⅛	.31⅞	.32⅛
May	.36	.36	.35⅞	.35⅞
Rye—				
December	.39⅞	.39⅞	.38⅞	.39⅞
May	.45⅞	.45⅞	.44⅞	.45⅞

DECEMBER FLAXSEED

Minneapolis	1.75½	1.75¾	1.74	1.74½
Duluth	1.74¾	1.75	1.72	1.72
Winnipeg	1.27	1.28	1.27	1.27½

CHICAGO CASH

Wheat, steady to 1c higher; No. 2 hard, 80½@80¾.

Corn, unchanged to ½c higher for old and steady to ½c lower for new; No. 1 mixed, 82½; No. 5, 81; No. 1 yellow, 83@83½; No. 4, 66½@82; No. 1 white, 90½@91½; No. 4, 89; sample, 78. New, No. 3 mixed, 79½; No. 3 yellow, 77½@78½; No. 6, 72@73; No. 5 white, 74; sample, 69@71.

Oats, steady; No. 1 white, 37@37½; No. 3, 36¼@36½.

PROVISIONS

	High.	Low.	Close.
Lard—			
October	11.22	11.15	11.15
December	10.67	10.60	10.62
January	10.55	10.47	10.50
Bellies—			
October	.....	.....	14.50
January	.....	.....	12.25

NEW YORK GRAIN

NEW YORK, Oct. 23. (AP)—Wheat, spot barely steady; No. 1 northern spring, c.i.f. New York, 99⅞; No. 2 hard winter, f.o.b. New York, 91½; No. 2 Manitoba, do., 84⅞; No. 2 mixed durum, do., 82½; No. 2 amber durum, do., 84½.

Corn, spot easy; No. 2 yellow, c.i.f. New York and No. 3 yellow do., 99.

Oats, spot quiet; No. 2 white, 47¼.

WINNIPEG

WINNIPEG, Oct. 23. (AP)—Cash: No. 1 northern, 73⅞; No. 2 northern, 71¼; No. 3 northern, 68⅞.

LIVERPOOL

LIVERPOOL, Oct. 23. (AP)—Spot wheat: Australian, 96⅞; No. 2 Manitobas, 95⅞. Close: October, 84⅞; December, 83⅞; March, 83⅞; May, 85⅞.

LOCAL GRAINS

All quotations nominal and subject to market fluctuations. Prices quoted are per cwt. field run, in carloads only.

Wheat—		
No. 2 hard winter, bulk	1.50	@1.55
No. 2 dark hard win., bulk	1.55	@1.60
No. 1 hard white, sacked	1.60	@1.65
No. 1 western white, sacked	1.55	@1.60
Corn—		
No. 2 yellow	1.89	@1.94
Barley—		
Calif. No. 2 feed, sacked	1.20	@1.25
Milo—		
California sacked	1.40	@1.45
Millfeeds—		
White	1.20	@1.25
Red	1.10	@1.15

CAR RECEIPTS

Wheat, 9; barley, 10; corn, 6; oats, 1; milo, 1; gyp, 1; flour, 4; alfalfa, 1; seed, 6; beans, 2; rice, 1; cottonseed, 21; coffee, 1; miscellaneous, 1; total, 67.

ALFALFA HAY

(Federal State Market News Service.)

U. S. No. 1 extra fancy	18.50@19.50
U. S. No. 1	17.00@18.00
U. S. No. 2 leafy	16.00@17.00
U. S. No. 2	15.00@16.00
Oat hay	16.50@17.50
Barley hay	14.50@15.50

INVESTMENT TRUSTS

NEW YORK, Oct. 23. (AP)—Over-the-counter market:

	Bid.	Asked.
Amer. & Cont. Corp.	14½	16½
Amer. & Gen. Secur.	15	..
Do. B	3	..
Do. 6s pfd.	43¾	..
Amer. Brit. & Cont. 6s pfd.	56	64
Amer. Composite Tr. Shares	7¾	8¼
Amer. Founders	6	7
Do. 6s pfd.	45	49
Do. 7s pfd.	49	..
Do. 1-70th ctfs.	.7	.10
Do. conv. pfd. ctfs.	90	..
Do. war.	..	⅛
Do. 1-40th com.	.13	.16
Amer. Ins. Stocks	11	13¼
Am. Util. & Gen. A	12	..
Do. allot ctfs.	26	30
Assoc. Stand. Oil Shares	8⅛	8¾
Atlantic Securities pfd.	42	45
Do. war.	1	3
Atlantic & Pacific Units	18	24
Do. com.	2	4
Do. pfd. war.	16	20
Bankers Nat. Inv.	20	25
Bancsicilia Corp.	12½	16
Basic Industry Shares	6⅞	7⅜
British Type Invest.	6¾	7¾
Chain & Gen. Equities	3	5
Do. 6½s pfd.	50	54
Chain Store Invest.	2½	3
Chain Store Invest pfd.	55	..
Chartered Invest.	16	19
Do. pfd.	80	81
Chelsea Exchange A	3	5
Do. B	1	3
Corporate Trust Shares	6⅞	7⅛
Crum & Foster A	99½	101½
Do. B	44	46
Do. 8s pfd.	106	..
Deposited Bank Shares	8¾	9½
Do. Ser. B	8⅞	9⅞
Diversified Trustee Shares A	19	19½
Do. B	15¾	16½
Do. C	6½	7
Equities Investors Corp. com.	23	..
Do. units	60	..
Federated Cap.	4	6
Do. pfd.	17¼	17½
First Amer. Corp.	8¼	8¾
Fixed Trust Shares A	16¼	..
Do. B	14¼	..
General Equity A	4½	5½
Granger Trade	10	..
Guardian Invest.	14	17
Do. pfd.	17	20
Do. w.w.	18	22
Gude Winmill Trading	35	45
Incorporated Equities	9½	13½
Incorporated Investors	37½	40½
Independent Trust Shares	5	5½
Int. Secur. Corp. Am. A	35	..
Do. B	5¾	..
Do. 6s pfd.	93	..
Do. 6½s pfd.	93	..
Investment Trust Assoc.	10¼	..
Investment Trust of N. Y.	8⅛	9⅛
Investors Equities	21½	25½
Investors Trustee Shares	12¼	14¼
Jackson & Curtis Inv. Assoc.	40	43
Jack. & Curtis Sec. Corp. pfd.	97	100
Joint Investors	15	25
Leaders of Industry	8⅞	9⅞
Major Shares Corp.	6⅛	6⅞
Mass. Investors Trust	35	36½
Mohawk Invest.	47	49
Mutual Invest. Trust A	7½	9½
Mutual Management	2	2¾
Nationwide Secur.	7⅛	7⅞
National Ind. Shares A	7	7½
No. & So. Am. Corp. B	⅛	2⅛
North Amer. Trust Shares	6⅞	7⅛
Northern Secur.	129	135
Old Colony Invest. Trust	36	38
Do. Trust Assoc.	10	12
Oil Shares Inc. Units	25	30
Petroleum Trad. A	15	20
Power & Light Sec. Trust	43	48
Power & Rail Trustee Shares	10	11
Research Inv. Corp. com.	25	..
Do. units	62	..
Second Int. Sec. Cor. A	21¾	..
Do. B	3¾	..
Do. 6s 1st pfd.	43⅞	..
Secur. Corp. Gen. pfd.	103	..
Shawmut Bank	12	14
Spencer Trask Fund, Inc.	27¼	29¼
Selected Am. Shares	5⅞	6⅜
Stand. Amer. Trust Shares	7⅛	7⅞
Stand. Collat. Trustee Shares	10¼	11¼
Stand. Oil Trust Shares	9	11
State Street Invest. Corp.	70	72
S. W. Straus Inv. units	45	54
Super. Corp. of Am. Tr. Sh. A	7⅞	8¼
Do. B	7⅞	8⅛
Trust Shares of America	6½	7
Trustee Stand. Oil Shares A	7⅛	..
Do. B	7⅛	7⅜
Twentieth Cent. Fixed Tr. Sh.	7⅞	7⅞
United Fixed Trust Shares	7½	8
United Founders	14	17
United Ins. Trust Shares F	11¼	12¼
United New York Bank and Trust Shares C	14¼	15⅛
United Oil Tr. Shares H	7⅞	8¼
U. S. & Brit. Int. Co. Ltd. A	15	..
Do. B	3¾	..
Do. $3 pfd.	45	..
U. S. Elec. Lt. & Pow. Sh. A	32¼	34¼
Do. B	7⅞	8⅜
Int. Ins. Shares	11⅜	12⅜

NAVAL STORES

SAVANNAH, Oct. 23. (AP)—Turpentine steady, 35¼@34½; sales, 175; receipts, 443; shipments, 308; stock, 26,710.

Rosin firm; sales, 465; receipts, 2208; shipments, 834; stock, 197,189.

Quote: B, D, E, F, G, H, 4.10; I, 4.12½; K, 4.15; M, 4.20; N, 4.55; WG, 5.85; WW, 6.80; X, 6.85.

Gain Shown in Car Loadings

NEW YORK, Oct. 23.—Carloadings reported here today follow:

	Week Oct. 21	Previous week	Year ago
Burlington	36,954	36,515	44,745
Illinois Central	42,196	40,625	54,996
St. Paul	36,524	37,857	47,006
Chicago & East. Ill.	7,011	6,712	8,596
Chgo. Ind. & L'vlle	5,272	5,125	6,326

PRODUCE MARKET

(United States Bureau of Markets.)

Trading yesterday morning was very slow, with weaker price tendencies in many lines. Apples steady. Artichokes weak. Asparagus about steady. Bananas stronger. Beans slow and weaker. Bunched vegetables dull. Cauliflower weaker. Figs weak. Grapes dull. Lettuce dull. Peas firm. Peppers weak. Sweet potatoes dull. Tomatoes about steady.

APPLES—Per cwt., Watsonville, Bellflowers, 1.75@2.00, few 2.10; Newtowns, 2.00@2.25, few 2.50; Delicious, 2.50@3.00. Per pound, King City, White Winter Pearmain, 2@2½; Idaho, Rome Beauties, 3½@3½; smaller, 2½; Staymen Winesaps, 2; Black Twigs, 2½; Delicious, 4@4½, few 5; Jonathans, 3@3½, few 3½; Oregon, Spitzenbergs, 3½@4; Washington, Jonathans, 2½@3½. Bushel baskets, Idaho, Jonathans, 1.35@1.45; Delicious, 2.00@2.10; Rome Beauties, 1.50@1.60. Boxes, Washington, Jonathans, extra fancy, 113s-150s, 1.65@1.85; 88s-100s, 1.50@1.75; fancy, 113s-150s, 1.50@1.65; Delicious, extra fancy, 100s-138s, 2.75@2.90; Rome Beauties, fancy, 72s-88s, 1.85@2.00; Jonathans, face and fill, 1.35@1.40; Hood River, Spitzenbergs, extra fancy, 100s-138s, 2.15@2.25.

ARTICHOKES—Davenport, boxes, 48s-60s, best, mostly 3.00, few 3.25; ordinary, 2.50@2.75; 72s, 2.25@2.50; San Luis Obispo, 48s-60s, 2.75@3.00; 75s, 2.00@2.25.

ASPARAGUS — Imperial Valley, dozen bunch crates, fancy, 4.00@4.25; extra choice, 2.50@3.25; choice, 1.75@2.25; unclassified, mostly 1.75; local, guaranteed fancy, pound, 23@28; common, 15@19; small, poor, 10@12.

BANANAS—Per pound, mostly 4½.

AVOCADOS—Local, loose, pound, Harmons, Ganters, 15@16, few 18; Pueblas, 20@30, few best, 35; smaller, 15@18; Fuertes, 35@40.

BEANS—Local, pound, Kentucky Wonders, 5@6; ordinary, 3@4; limas, mostly 2@3, few 4.

BLACKBERRIES — Watsonville, 12-cup trays, 1.00@1.25; few high as 1.50.

BROCCOLI—Santa Maria, best, 5; ordinary, 3@4.

BRUSSELS SPROUTS—Pound, Davenport, mostly 3; few, 10; ordinary, 5@6.

BUNCHED VEGETABLES — Local, per dozen bunches: Beets, 25@30; carrots, 20@25; mustard, 15@20; parsley, 10@15; radishes, 10@15; spinach, 10@20; turnips, 20@25.

CABBAGE—Local, crates, 50@65; very few 75.

CANTALOUPES—Imperial Valley, packed, jumbo 36s, best, 2.25; ordinary, 1.25@1.50; jumbo 45s, best, 2.00; ordinary, 1.00@1.25; standards 45s, best, 1.75; local, loose, Hales best, standard crates, 24s-27s, 1.00@1.25; 36s, 60@75; 45s, 40@50.

CAULIFLOWER—Field crates, local, 75@85; few best, 1.00.

CELERY — Venice, crates, 1.25@1.65; mostly 1.50; hearts, lettuce crates, 1.00@1.25.

CHICORY—Local, crates, 50@65.

CORN—Local, Chino, 50@60; few best, 75.

CUCUMBERS—Central Coast, best, 85@1.00; few higher; local, 75@85.

EGGPLANT—Local, pound, 2@3; Coachella Valley, Bakersfield, best mostly 4.

FIGS—Local, Brunswicks, pound, best, 5@6; ordinary, 3@4.

GRAPES—Local, per pound, Tokays, 2½@3, mostly 2½; poor, 1½@2; Muscats, 2½@3; Malagas, 1¾@2. Per ton, Missions, Carignanes, Alicantes, 30.00@35.00; Muscats, 25.00@30.00; poorer, 20.00; Sultanas, 18.00@25.00. San Joaquin Valley, pound, Tokays, 2½@3; few 3½; Emperor, 2@2½; Ladyfingers, 2@2½; fancy, 4; Dattiers, 3@3½; seedless, 1¼@1½; Ribiers, 2@2½, few 3.

GRAPEFRUIT—Local, boxes, fancy, 48s, 6.50@7.00; 64s, 7.00@7.25; 80s, 6.00@7.25; 100s, 6.00@7.00; market pack, 48s, 5.50; 64s, 5.50; 88s-100s, 6.00; Imperial Valley, market pack, 88s-126s, 4.50@4.75; Salt River Valley, fancy, 48s-126s, 4.75@5.00.

LEMONS—Local, loose, standards and tree-ripes, boxes, best, 2.25@2.50; poorer, 1.00@2.00; fancy 300s, 5.25@5.50; 360s, 4.50@5.25.

LETTUCE — Crates, Iceberg, Salinas, iced, 4-5 dozen, 2.75@3.25, mostly 3.00; fair quality and condition, 2.00@2.50; dry pack, Lompoc, mostly 2.50, few 2.75@3.00; ordinary, 1.75@2.00; Salinas, few best, 2.75@3.00; Santa Maria, Guadalupe, fair, 1.50@2.00, few best, 2.25; poorer low as 1.00.

ONIONS—Local, street sales, Spanish, sacked cwt., 85@90, few 1.00; lugs, 30@35.

ORANGES — Boxes, Valencias, fancy 100s, 6.75@7.00; 126s, 7.50; 150s, 7.75; 176s, 8.25@9.00; 200s-216s, 8.50@9.25; loose, orchard run, medium size, 4.00@4.50; standards, 3.05@3.75. Navels, off-bloom, loose, small, 3.75, medium, 4.00; large, 4.25@4.50.

PEAS—Lompoc, sacked, 7@9; Oceano, San Luis Obispo, Visalia, crated, best, 12@14; ordinary, 7@9.

PEARS—Bartlett, Lake county, 3¾@4½; Victorville, 2@2½; Little Rock, 2½@3, few best, 3½@4; poorer, 2.

PEACHES—Local, San Joaquin Valley, pound, Millers Late, 5@6; smaller, 3@4.

PERSIMMONS — Local, pound, 3@5; best, 7.

PRUNES—Idaho, Italian, pound, 4; ½-bushel baskets, 1.00@1.25.

POMEGRANATES—San Joaquin Valley, pound, 1½@2.

PEPPERS—Local, lugs, California Wonders, 35@45; Chinese Giants, 25@30.

MELONS — Per ton, Casabas, Golden Beauties, 18.00@20.00. Persians, best, mostly 25.00. Honeydews, standard cantaloupe, crates, 12s-16s, 75@1.00; 24s-27s, 50@65.

PUMPKINS — Local, per ton, mostly 20.00.

STRAWBERRIES — Watsonville, 12-pint trays, mostly 1.75; few fancy, 2.00; ordinary, 1.50; Berros, 90@1.25; few best, 1.50.

RASPBERRIES—12-cup trays, Watsonville, 1.50@1.75, few 2.00.

SWEET POTATOES—Local, lugs, Jerseys, 75@85; Nancy Hall, Porto Rican, 85@1.00; Turlock, Bakersfield, pound, best, 3@3¼; ordinary low as 2½.

TOMATOES — Stones, Orange, Ventura county, lugs, 75@85; ordinary, 50@65; San Diego county, few high as 1.00; Central Coast, Globes, best, 85@1.00; ordinary, 60@75.

POTATOES—Closing Wednesday, opening Thursday, brokers' sales, Stockton, sacked cwt., Burbanks, 1.90@2.10; fair quality, 1.50@1.75; Idaho too few sales reported to quote.

CHEESE PRICES

No.	1—New York Flats	.34
No.	2—New York Twins	.33
No.	3—New York Cheddars	.34
No.	4—Wisconsin Twins	.22
No.	5—Wisconsin Daisies	.21
No.	6—Wisconsin Horns	.22
No.	7—Wisconsin Sandwich Prints	.21
No.	8—Wisconsin Cream Brick	.21
No.	9—Tillamook Triplets	.32
No.	10—Tillamook Horns	.33
No.	11—Tillamook Sandwich Prints	.32
No.	12—Western Triplets	.17
No.	13—Western Horns	.18
No.	14—Western Sandwich Prints	.18
No.	15—California Flats	.19
No.	16—Caso's Full Cream Jack	.24
No.	17—Caso's Half Skimmed Jack	.21½
No.	20—Old Block Swiss	.33
No.	21—New Block Swiss	.27
No.	22—Imported Wheel Swiss	.47
No.	23—Domestic Wheel Swiss	.35
No.	24—Limberger (1-lb. prints)	.24
No.	25—Limberger (2-lb. prints)	.24
No.	26—Mellowest Triplets	.17½
No.	27—Mellowest Horns	.18½
No.	28—Roquefort	.56

METAL MARKETS

CLEVELAND, Oct. 23. (Exclusive)—Daily Metal Trade today says: Requirements of the radio industry are one of the brightest features of the flat-rolled steel market. On the whole the radio industry appears to be taking as much steel as last year at this time. Some improvement in demand also is coming from the anthracite coal mining districts.

METAL PRICES

NEW YORK, Oct. 23. (AP)—Copper unsettled; electrolytic, spot and future, 9½@10.

Tin easy; spot and near by, 26.80; future, 27.00.

Iron quiet, unchanged.

Lead quiet; spot, New York, 5.10; East St. Louis, 4.95.

Zinc quiet; East St. Louis, spot and future, 3.95@4.00.

Antimony, 7.37@7.50.

Quicksilver, 110.00.

MARKET FLASHES

NEW YORK, Oct. 23. (AP)—Stocks irregular; Van Sweringen issues sag 2 to 20 points to new lows.

Bonds irregular; rails and industrials move lower.

Curb firm; utilities lead narrow rise.

Foreign exchanges irregular; Japanese yen strong.

Cotton higher; unfavorable rains Southwest.

Sugar higher; Cuban support.

Coffee higher; trade buying.

CHICAGO, Oct. 23. (AP)—Wheat barely steady; good rains and large increase in world's visible.

Corn easy; bearish Iowa reports and larger Argentine exports.

Cattle higher.

Hogs steady to higher.

NEW YORK CURB STOCKS

NEW YORK, Oct. 23. (AP)—The curb market made irregular recovery today, in sympathy with the big board, where strength in industrials and utilities evidently prompted short covering in the more active curb issues.

Trading slackened somewhat and the gains were modified by fresh selling in the last hour. Total sales aggregated 598,700 shares, utilities and oils generally closed steady to firm, while several of the lightly traded industrials were again weak.

Electric Bond and Share rallied 3 points, then reduced its gain to 1¾ net. American Gas and Electric sold up 5½, then slipped off 2 from the top. American and Foreign Power warrants gained more than a point. United Light A rose 2, but reacted to close unchanged.

Oils were steadier, although Standard of Indiana closed off ⅛. Cities Service was turned over in large volume and closed up ⅛. Gulf gained as much, and Vacuum rose a point. Goldman-Sachs Trading closed about a point higher. Chain stores were quiet and irregular. Lerner gained 2, while Mercantile Stores dropped 10 to a new low at 35.

Aluminum Company of America rallied 9 points, and Aviation Corporation of the Americas 3. Carnation Milk and L'Air Liquide sagged 2 to new lows.

The closing price is omitted when same as the low and both low and close when same as the high.

Stocks—	Sales (in Hundreds)	High	Low	Close
Acetol Prod. A	2	5	3⅞	....
Aero Sup. A	1	13⅛	....	....
Affiliated Prod.	1	14	....	....
Ainsworth	1	11	....	....
All Am. Gen.	1	11	....	....
Allied Mills	1	6⅛	....	....
Alum. Co. Am.	3	150	151½	150
Am. Austin Car	2	2⅛	....	....
Am. Beverage	2	4⅛	....	....
Am. Br. Bov. Fd.	1	7⅞	....	....
Am. Cap. pfd.	1	39	....	....
Am. Cigar as	150	65¼	63⅞	....
Am. Cit. P.&L. B	15	9½	9	9¼
Am. Com. Pow. A	20	19⅞	17⅞	18⅞
Am. Cyan. B	77	11⅛	10⅞	11
Am. Dept. St.	1	2⅞	....	....
Am. Equities	1	9½	9	9½
Am.&For.Pow. war.	40	22⅞	21⅞	....
Am. Gas & El.	61	92	86⅞	90
Do. pfd.	6	100⅞	100⅛	....
Am. Invest. B	11	6⅛	6	....
Do. war.	3	2⅞	2½	....
Am. Lt. & Trac.	10	50	49½	49⅞
Am. Maracaibo	11	1⅞	1⅛	....
Am. Nat. Gas	3	1⅜	1⅛	....
Am. St.Pub.Ser. A	3	21	....	....
Am. Super Power	197	15⅛	14½	14⅞
Do. 1st pfd.	4	95	94	95
Do. pfd.	4	92¼	91⅞	....
Am.Ut.&Gen.B vtc.	15	5⅞	5	....
Am. Yvette	1	1⅜	....	....
Anch. Post Fence	2	3⅞	....	....
Anglo Chi. C. Nit.	2	13⅛	....	....
Appalach. Gas	10	7⅛	6⅞	7⅛
Apex Elec.	1	12	....	....
Aris. Globe	3	1⅛	....	....
Ark. Nat. Gas	1	7⅛	....	....
Do. A	30	7⅞	7⅛	7⅜
Art Metals	1	8⅞	....	....
Asso. El. Ind. Ltd.	12	5⅞	5½	....
Asso. Gas & El.	3	25	....	....
Do. ctfs. as	30	22	21⅞	....
Do. A	17	24	22⅞	23⅞
Do. deb. rts.	6	3	2⅞	3
Do. pur. rts.	5	2⅞	2⅞	....
Atl. Cst. Fish.	1	8	....	....
Atl. Sec. Corp.	5	11⅞	11½	....
Atlas Util.	3	5⅞	5⅛	....
Autom. Vot. Mach.	1	2	....	....
Avia. Corp. Am.	8	34	31½	33
Auton Fish. Tob. A	1	41	....	....
Bell Tel. Can. as	50	117½	....	....
Blue Ridge	15	5	4⅞	....
Do. cvt. pfd.	25	35	34	35
Braz. Tr. & Li.	40	25½	24½	25¼
Brill A	1	5	....	....
Do. B	15	1⅛	....	....
Brit. Am. Tob. B	1	25	....	....
British Celanese	1	2¼	....	....
Bulova Watch pfd.	1	39⅞	....	....
Burma Ltd.	1	3⅞	2⅞	2⅞
[illegible]	1	2	1⅞	1⅞
[illegible]	60	1⅞	1⅜	1⅝
Carnation Co.	7	27⅛	25⅞	26
Central At. St. vtc.	1	2	....	....
Cent. Pub. Serv. A	6	20	19⅞	20
Cent. States El.	50	15⅞	13⅞	13⅞
Do. cv. pfd. new	3	77⅞	77⅞	....
Centrif. Pipe	2	6⅞	6⅞	6⅞
Chain Str. St.	1	6⅞	....	....
Chath. Ph. Al. nv.	20	16½	16⅛	16⅛
Chic. Corp.	1	5⅞	....	....
Childs pfd. as	10	110½	....	....
Cities Service	262	24⅞	23⅞	24⅞
Do. pfd.	3	91	90⅞	91
Clev. Elec. Ill.	1	48	47⅞	....
Cohn Oil	1	1	....	....
Colts Pat. Fire.	1	22	....	....
Colum. Oil&G. vtc.	20	8	7½	7⅞
Colum. Pict. vtc.	1	27⅞	....	....
Comw. Edison as	2	245	243	245
Do. rts.	3	12⅞	....	....
Comw. & So. war.	225	3⅞	3⅛	....
Comstock Tun.	2	⅞	....	....
Cons. Aircraft	1	13	....	....
Cons. Cop. Min.	8	2⅞	....	....
Cons. G.&E. Balt.	3	94	91¼	94
Cons. Gas. Util. A	1	17⅞	....	....
Cons. Laundries	6	12⅛	11⅞	12⅛
Cons. Ret. St.	1	3⅞	....	....
Cont. Sh. cvt.pf.as	200	69	55	60
Copeland A	1	1	....	....
Cord Corp.	5	4⅞	4⅛	....
Corp. Sec. Chi.	1	17	....	....
Corroon & Rey.	1	5	....	....
Cosden Oil	1	3	....	....
Creole Pet.	1	2	....	....
Do. rts.	22	1-32	....	....
Crocker W. Wheel	5	9⅛	9	....
Crosse & Black. pf.	2	25	25	25
Crown C. Intl. A	1	4⅞	....	....
Daniel Reeves	1	22⅞	....	....
Dayton Airpl.	2	4⅞	....	....
Deere & Co. new	15	36⅛	35	35
De Forest	2	3⅞	....	....
De Haviland new	2	1⅛	....	....
Detroit Aircraft	24	4⅞	....	....
Diamond Match n.	10	16	14⅞	16
Do. pfd. new	7	24⅞	24⅞	24⅞
Douglas Airc.	2	11	....	....
Dow Chem.	3	54⅞	51	....
Dresser Mfg. A	1	23	....	....
Do. B	2	21⅞	21	21⅞
Driver Harris	2	34⅞	32⅞	34⅞
Dubilier Cond.	1	2⅞	....	....
Durant Mot.	3	1⅞	....	....
Duval Tex. Sul.	1	8⅞	....	....
East. Gas & Fuel	3	21⅞	20⅞	....
East. States Pow. B	5	20⅞	19⅞	....
East. Util. Asso.cv.	3	6	....	....
Educat. Pict. pf. as	25	14	....	....
Eisler Elec.	12	6⅞	6⅞	....
El. Bond & Sh.	1029	52⅞	49⅞	51⅞
El. Pow. Assoc.	16	15⅞	15⅛	15⅞
Do. A	10	15⅞	15	15⅞
El. P.&L. opt. war.	12	27⅞	27⅞	28
Do. 2nd pfd.	1	100⅞	....	....
Electric Share	7	13⅞	12⅞	....
Elec. Vac. Cleaner	1	56⅛	56	....
Empire Pow.	1	31⅞	....	....
Eur. Gold Mines	17	⅞	....	....
Europe El. A	19	9⅞	8⅞	9⅞
Do. deb. rts.	1	⅞	....	....
Fabrics Finish	26	⅞	½	⅞
Fansteel Prod.	1	1	....	....
Fairchild Avia. A	1	4	....	....
Fakey Avia.	3	2⅛	....	....
[illegible]	1	1	....	....
Fed. Bak. Shops	2	3⅞	3⅛	....
Fed. Capital pfd.	1	1	....	....
Ferro Enamel A	1	22	....	....
Flintkote A	3	12	11⅞	12
Foltis Fischer	2	2⅞	....	....
Ford Mot. Can. A	6	20	19⅞	20
Ford Mot. France	1	10½	....	....
Ford Mot. Ltd.	23	16⅞	16⅞	....
Foremost Fabrics	9	4⅞	2	4
Founda. Foreign A	1	2⅞	....	....
Fox Theater A	15	6⅞	6⅞	6⅞
Gen. Aviation	13	9⅞	8⅞	9⅞
Gen. Bak.	17	2	1⅞	2
Gen.Elec.Ltd. ret.	9	11⅛	11	....
Gen. Fireproofing	7	25⅞	25	....
Gen.G.E.cv.pf.B as	800	70	69	69½
Gen. Thea. Eq.	3	16	15⅞	....
Do. cv. pfd.	3	36	35⅞	36
Glen Alden Coal	4	71	70⅞	71
Globe Underwrit.	3	8⅞	8⅞	....
Gold Coin	1	1	....	....
Gold Seal Elec.	2	1½	1⅞	1½
Golden Center M.	3	1⅞	1	....
Goldman Sachs	53	11⅞	10⅞	11
Gorham Inc. pfd.	1	30	....	....
Gotham Knitbac.	1	⅞	....	....
Graymur	1	23⅞	....	....
Gt.Atl.&Pac.nv. as	10	191	....	....
Groc. Str. Pr. vtc.	6	6⅞	6	....
Guardian Fire	3	23⅞	22	23⅞
Gulf Oil Corp. Pa.	28	81⅞	80⅞	81
Helena Rubenstein	4	2½	2⅞	....
Hir. Walker G.&W.	18	6⅞	6	6⅞
Hires Co. A	18	30	28⅞	30
Holling. Gold Min.	1	5⅞	....	....
Hudson Bay M.&S.	1	5⅞	....	....
Humble Oil	1	72⅞	....	....
Hydro El. Serv.	6	28⅞	27⅞	28⅞
Hygrade Food	3	4⅞	....	....
Imp. Oil Can.	27	16⅞	16	....
Do. reg.	1	16⅞	....	....
Ind. Ter. Ill. A	6	22⅞	22⅞	....
Ind. P.&L. pfd. as	125	106	....	....
Ind. Pipe Line	1	27⅞	....	....
Indust. Fin. ctf.	3	12⅞	12⅞	12⅞
Ins. Co/ Nor. Am.	5	57⅞	56⅞	55⅞
Insurance Sec.	14	8⅞	7⅞	8⅞
Intercon. Petrol.	20	⅞	....	....
Internat. Pet.	41	14⅞	13⅞	14⅞
Int. Hydro El. pf.as	25	50⅞	....	....
Inter. Prod.	1	3⅞	....	....
Inter. Saf. Raz. B	1	13⅞	....	....
Inter. Util. B	22	8	7⅞	....
Do. pfd. as	50	98⅞	....	....
Inters. Hosiery	1	5⅞	....	....
Irving Air Ch.	1	10⅞	....	....
Do. war.	2	2	1⅞	....
Isotta Fras. war. as	19	11	....	....
Ital. Superpow. A	2	4⅞	4	....
Kopper G.&C. pf.as	25	101⅞	....	....
Lackawanna Sec.	1	31⅞	....	....
L'Air Liquide O.	3	53	....	....
Lakey Fdy.	2	3⅞	....	....
Lefc. Realty pfd.	1	27	....	....
Lehigh C.&N. new	2	30⅞	29	30⅞
Leonard Oil	15	⅞	....	....
Lerner Stores	3	36	....	....
Lib. McN. & Lib.	1	11⅞	....	....
Lion Oil	1	10⅞	....	....
Loew's war.	1	6⅞	....	....
Lone Star Gas	46	24⅞	23⅞	24⅞
Long Is. Light	21	34⅞	33⅞	34⅞
Louis. L.&E.	47	1⅞	1	....
Man. Bowman A	1	2⅞	....	....
Mavis Bot.	6	⅞	⅞	⅞
McCord Rad. B	4	9	....	....
Memphis Nat. Gas	3	11⅞	11⅞	11⅞
Mercant. Stores	1	35	....	....
Merritt Chap. & S.	1	16⅞	....	....
Do. pfd.	1	80	....	....
Metal & Min.	1	⅞	⅞	....
Metro. Ch. Stores	1	4⅞	....	....
Mid. Nat. Gas A	2	10	....	....
Mid. St. Pet. A vtc.	5	4	....	....
Do. B vtc.	1	1⅞	....	....
Mid. West. St. Ut.	5	21⅞	21	21⅞
Mid. West. Util.	12	21⅞	21⅞	....
Midvale Co.	1	60	....	....
Mining Co. Can.	1	⅞	....	....
Miss. R. Fu. Bd.rt.	1	12	....	....
Mo. Kans. Pipe L	15	9⅞	8⅞	9⅞
Do. B vtc.	34	⅞	....	....
Mohk.Hud.1st pf.as	25	106⅞	....	....
Montecat. deb. rt.	3	⅞	....	....
Moore Dron For. A	1	30⅞	....	....
Mountain Gulf	3	7-16	....	....
Mountain Prod.	9	6⅞	....	....
Nat. Am. Co.	1	6⅞	....	....
Nat. Avia.	2	5	4⅞	....
Nat. Bond & Sh.	3	32	31⅞	....
Nat. Elec. Pow. A	3	24	....	....
Nat. Fam. Stores	1	5⅞	....	....
Nat. Fuel & Gas	1	25⅞	....	....
Nat. Investors	31	6⅞	6	....
Nat. Leather	3	1	....	....
Nat. Mfr. & Strs.	1	9	....	....
Nat. P.&L.6s pfd.	1	100⅞	....	....
Nat. Pub. Serv. A	6	20	19⅞	20
Nat. Rub. Mach.	1	5⅞	....	....
Nat. Short T.Sec.A	1	15⅞	....	....
Nat. Sug. Ref. N.J.	1	28	....	....
Nat. Trans.	2	14½	....	....
Nat. Un. Rad.	18	3⅞	3⅞	3⅞
Nauheim Phar.	1	1	....	....
Do. pfd.	2	2⅞	2½	....
Nehi Corp.	1	14	....	....
Do. pfd.	1	74	....	....
Neisner pfd. as xd	125	82	81¼	....
Nev. Cal. Elec. as	10	118	....	....
New Bradford	3	3	....	....
New Eng. Pow.pf.as	10	89	....	....
New Jersey Zinc	5	48½	....	....
Newmont Min.	6	60	59	60
Newport Co.	4	17⅛	16⅞	17¼
N.Y.Tel.6½s pf.as	25	115¼	....	....
Niag. Hud. Pow.	51	12⅞	12⅞	....
Do. C war.	1	3⅞	....	....
Niag. Shares Md.	10	9	8⅞	8⅞
Niles Bem. Pond.	10	23⅞	23	23⅞
Nipissing Mines	1	1	....	....
Noranda Mines	10	14½	14⅞	14⅞
Norden Corp. Ltd.	1	⅞	....	....
Nor. Am. Av. A w.	5	1½	1⅞	1½
Northam War. pf.	1	30	....	....
Nor. & Sou. Am. A	1	10	....	....
Nor.Ind.P.S.6s pf.as	100	100	....	....
Nor. St. P.7s pf.as	50	107	....	....
Ohio Cop.	4	⅞	....	....
Ohio Oil pfd.	13	103½	103¼	103½
Oil Stocks A	1	6	....	....
Outboard Mot. A	1	5	....	....
Pacific Pub. Ser.	2	23⅞	23	23⅞
Pacific West. Oil	4	12⅞	12⅞	12⅞
Pandem Oil	8	3	3-16	....
Pantepec Oil	8	2⅞	2⅞	2⅞
Paramount Cab	11	4⅞	4	....
Pennroad Corp.	147	8⅞	7⅞	7⅞
Pa. Ohio P.&L.pf.as	50	103⅞	....	....
Peo.Gas&C. rts.	1	10⅞	10⅞	10⅞
Philip Morris	2	11-16	....	....
Ph. Bak. Am. A	2	31⅞	31⅞	....
Pitney Bowes	3	6⅞	6⅞	....
Pitts. L. Erie Rr.as	50	104	....	....
Plymouth Oil	3	22⅞	....	....
Powdrell & Alex.	1	32	....	....
Prince & Whitely	45	1½	1⅞	1⅞
Do. pfd.	15	16⅞	15⅞	15⅞
Producers Royalty	2	4⅞	4⅞	4⅞
Prosper McCal. B	1	3⅞	....	....
Prudential Invest.	15	14	13⅞	14
Pub. Util. Hold.	34	8⅞	8⅞	8⅞
Do. war.	4	1⅞	1⅞	....
Pug. Sd. P.6s pf.as	150	99⅞	98⅞	98⅞
Pure Oil pfd. as	150	90	88	89
Railroad Sh.	3	4⅞	4⅞	....
Raytheon Mfg. vtc.	1	10	....	....
Reiter Foster	1	2	....	....
Reliable Stores	1	10	....	....
Reliance Intl. A	1	4⅞	....	....
Reliance Manage.	1	6⅞	....	....
Reybarn Inc.	3	3	2⅞	....
Reynolds Invest.	5	1⅞	1⅞	....
Roan Ant. Cop.	3	15⅞	15½	15⅞
Rochl.L.&P. tr.ctf.	1	19	....	....
Ruberoid Co.	1	41⅞	....	....
Rusek's Fif. Ave.	1	7	....	....
St. Regis Paper	61	17⅞	16⅞	16⅞
Salt Creek Cons.	4	1⅞	1⅞	....
Do. Prod.	4	7	....	....
Saxet Co.	1	12⅞	....	....
Schiff Co.	1	20	....	....
Schulte Real Est.	1	5⅞	....	....
Schul. Un. St.	4	2⅞	2⅞	....
Seaboard Util.	21	4⅞	4	....
Sec. Corp. Gen.	1	24⅞	....	....
Segal Lock	9	5⅞	5	5⅞
Selected Indust.	1	3⅞	....	....
Do. ctf.	6	61	63⅞	67
Do. pr. pfd.	6	63⅞	....	....
Sentry Saf. Contr.	3	1⅞	....	....
Shattuck Denn	4	2⅞	....	....
Shenandoah	15	6⅞	6	6⅞
Do. pfd.	18	37	35⅞	37
Silica Gel. ctf.	2	10⅞	....	....
Smith A. O. as	10	141⅞	....	....
South Am. Air L.	5	3	....	....
So. Cal. Ed. A pfd.	1	29	....	....
Do. B pfd.	1	26⅞	....	....
Do. C pfd.	3	25⅞	....	....
Southern Corp.	3	4⅞	4⅞	4⅞
South. Penn. Oil	11	26	25⅞	....
Southland Royalty	1	7⅞	....	....
S.W. Gas Ut.	3	7⅞	....	....
Span. & Gen. rets.	1	⅞	....	....
Stand. Oil Ind.	65	40⅞	40⅞	....
Stand. Oil Ky.	12	25⅞	24⅞	24⅞
Stand. Oil Ohio pf.	1	116⅞	....	....
Do. new pfd.	1	103	....	....
Starrett Corp.	12	11⅞	....	....
Do. pfd.	1	31	....	....
Stetson J. B. as.	50	35	....	....
Strauss Roth.	1	5	....	....
Stutz Mot. Am.	9	1⅞	1	....
Sunray Oil	1	⅞	....	....
Swift & Co.	1	28⅞	....	....
Do. Int.	3	32	31⅞	....
Taggart Corp.	11	16	15⅞	....
Tampa El. as	1	47	....	....
Technicolor Inc.	1	35⅞	34⅞	35⅞
Texon Oil & Land	1	11⅞	....	....
Thermoid pfd. as	25	38⅞	....	....
Timk. Det. Ax.pf.as	10	104	....	....
Todd Shipyards	1	32	....	....
Transcont. Air Tr.	3	6⅞	6⅞	....
Trans Lux D.Pic. A	3	6⅞	6⅞	....
Tri Cont. war.	1	3⅞	....	....
Tri Utilities	3	35⅞	34	34⅞
Trans Fork Stores	1	10⅞	....	....
Tubize Chat. B	1	4⅞	4⅞	....
Tung Sol Lamp	1	11	....	....
Twin St.Nat.Gas A	1	10	....	....
Underleider Fin.	1	4⅞	....	....
Union Nat. G. Can.	3	23	22⅞	23
Union Oil Asso.	3	21	20⅞	....
United Corp. war.	1	10⅞	....	....
Unit. Founders	105	11	10⅞	10⅞
United Gas new	105	9⅞	8⅞	....
Do. war.	1	1⅞	....	....
Do. pfd.	1	84⅞	....	....
United L.&P. A	15	33	32⅞	33
Un. Ret. Chem. A	64	29⅞	28	....
U. S. & Int. Sec.pf	17	2-16	....	....
U. S. Overseas cod	1	10	....	....
U. S. Dairy Prod. A	4	14⅞	14⅞	14⅞
U. S. Elec. Pow.	1	61	60⅞	....
U. S. Linse'd pfd.	25	7⅞	....	7⅞
U. S. Play.Cards as	34	60⅞	58⅞	60⅞
United Verde Ext.	8	7⅞	7	7⅞
Univers. Ins.	1	1	....	....
Utah Apex Minin.	2	1⅞	1⅞	....
Utah P.&L. pf. as	25	108⅞	....	....
Utility Equities	1	7⅞	7⅞	....
Util. P.&L.	14	12⅞	11⅞	12⅞
Do. B ctf.	3	11	....	....
Utility & Indus.	2	8⅞	8	8⅞
Do. pfd.	2	20⅞	20	....
Vacuum Oil	64	61⅞	60⅞	61
Van Camp Packing	1	3⅞	....	....
Waitt & Bond A	1	16	....	....
Walgreen Co.	1	14⅞	....	....
Wenden Cop. Min.	31	2-16	⅞	3-16
West. Auto Sec. A	11	13⅞	13	13⅞
Woodley Petrol.	3	3	2⅞	....
Y. Oil & Gas	1	⅞	....	....
Yurstn.S.&T.pf. as	20	93⅞	....	....
Zenite Prod.	1	3⅞	....	....

Domestic Bonds—
(Sales in $1000)

	Sales	High	Low	Close
Ala. Pow. 5s '68	3	103⅞	103½	103⅞
Do. 4½s '67	1	98⅞	....	....
Alum. Co. 5s '52	12	104⅞	104	....
Do. Ltd. 5s '48	15	100⅞	100	....
Am.Com.Pow. 5½s'53	10	77	....	....
Am. G.&E. 5s 2028	13	98⅞	98	....
Am. G.&P. 6s '39	15	96⅞	96	....
Am. P.&L. 6s 2016	3	105⅞	105⅞	105⅞
Am. Roll. M. 5s '48	10	97⅞	97⅞	....
Am. Seat. 6s '36	3	70	....	....
Appalach.Gas 6s'45	8	91	....	....
Do. 6s B '45	3	84	....	....
Appalach.Pw. 5s'56	25	101⅞	101	....
Ark. P.&L. 5s '56	15	100⅞	100	....
Asso. Elec. 4½s '53	12	90⅞	90⅞	90⅞
Asso. G.&E. 5½s'38	12	92	91⅞	....
Do. 5s '50	30	87⅞	86⅞	87⅞
Do. 5½s '77	1	96⅞	....	....
Do. 5s '68	50	85⅞	85	85⅞
Do. 4½s C '49	102	82⅞	81⅞	82⅞
Asso.T.Ut.5½s C'44	24	91	90⅞	90⅞
Asso. Tel. & Tel. 5½s A	5	94⅞	....	....
Bell T.Can.5s A'55	15	103⅞	103⅞	103⅞
Do. 5s B '57	11	104	103⅞	104
Best.&Co.6s w '35	4	102⅞	....	....
Best.Cons.G. 5s'47	4	103	....	....
Calif. Pack. 5s '40	3	99⅞	99	....
Can.Nat.Ry. 4½s'55	60	102	101⅞	101⅞
Can.N.R.Eq.7s E'35	1	109⅞	....	....
Cap.Ad.5s A'53 xw	1	80	....	....
Caro. P.&L. 5s '56	2	102	....	....
Caterp. Trac. 5s '35	17	100⅞	100	100⅞
Cent.St.El. 5½s'54	12	71⅞	70⅞	71⅞
Do. 5s '48	4	69	68⅞	....
Chic. Dist. El. Gen. 4½s '70 A	83	93⅞	93⅞	93⅞
Do. 5½s '35	3	100⅞	....	....
Chic. Ry. cod 5s'27	5	78⅞	....	....
Cin.St.R.5½s A'49	1	89⅞	....	....
Cin.St.C. 5½s A'52	8	87	86⅞	....
Cities Ser. 5s '66	4	83⅞	....	....
Do. 5s '50	498	92⅞	90⅞	91⅞
Cit.Ser.Gas 5½s'42	7	87	86	....
Do. Pipe 6s '43	10	91⅞	91⅞	....
Cit.Ser.Pw. 5½s'52	11	87	85⅞	....
Clev. El. Ill. 5s'41	1	106⅞	....	....
Clev.Ter.Bldg. 6s'41	6	91⅞	91⅞	....
Com.Larabee 6s'41	1	58⅞	....	....
Con.G.Bal.5½s E'39	3	107⅞	....	....
Consum.P.4½s'58 w	5	100⅞	....	....
Cont.G.&E.5s A'38	80	85⅞	83⅞	....
Crane 5s '40	3	101⅞	....	....
Cudahy P. 5½s'37	1	97	....	....
Detroit C.G.6s A'47	10	106	....	....
Do. 5s B '50	3	103⅞	....	....
Det.Int.Br. 6½s'52	2	40⅞	....	....
Dixie Gulf Gas 6½s A '37 ww	4	93	92	93
Duquesne Gas 6s'45	1	84	....	....
East.Ut.Inv.5s A'54	20	71	69	....
Ed. Elec. Ill. 5s '33	10	102	....	....
Elec. P.&L. 5s 2030	1	88⅞	....	....
Do. 5s '30 new	15	88	87⅞	....
Emp.O.&R. 5½s'42	12	86⅞	86	....
Fairbks. M. 5s '42	3	97⅞	....	....
Fed. Water 5½s'54	3	91	90⅞	91
Firestone Tire 5s'42	5	91	....	....
Fisk Rub. 5½s '31	2	25	....	....
Fla. P.&L. 5s '54	7	88⅞	....	....
Gatineau Pow.5s'56	3	95⅞	95⅞	....
Do. 6s '41	2	97	....	....
Gen. Bronze 6s '40	1	89⅞	....	....
Geo. Pow. 5s '67	15	101	100⅞	....
Glidden 5½s '35	3	94⅞	94	94⅞
Gobel 6½s A '35	1	98⅞	....	....
Gulf Oil Pa. 5s '47	3	101⅞	....	....
Do. 5s '37	22	101⅞	101	....
Gulf St.Ut.5s A'56	3	99⅞	98⅞	99⅞
Hood Rub. 5½s'36	3	75	....	....
Houston Gulf Gas 6½s '43 ww	5	94	....	....
Do. 6s A '43	16	95	92⅞	95
Ill. P.&L. 5½s B'54	1	103⅞	....	....
Indep. Oil 6s '39	63	101⅞	101	....
Ind. Souther G. & Util. 6s A '40	1	98⅞	....	....
Indiana.P.&L.5s A'57	45	100⅞	100⅞	....
Inland Util. 6s '36	8	95⅞	95	....
Insull U.Inv.6s B'40	15	95⅞	93⅞	95⅞
Intercont. Pow. 6s '48 ctf.	2	68	....	....
Interl.P.Sec.7s F'52	2	99	....	....
Interl.Sec.Am. 5s'48	8	80	79⅞	79⅞
Inters. Pow. 6s '52	4	85	84⅞	....
Do. 5s '57	8	87⅞	87⅞	....
Invest. 5s A'47 xw	5	79⅞	79⅞	79⅞
Iowa Neb.L.P.5s'57	3	95	....	....
Jersey Cent. P. & L. 5s B '47	1	100	....	....
Kop.G.&C. 5½s'50	4	102	....	....
Do. 5s '47	3	100	99⅞	100
Laclede G. 5½s'35	2	99⅞	....	....
Lehi.P.S.6s A 2026	1	105⅞	....	....
Leh.C.&N.4½s C'54	43	98⅞	96⅞	97⅞
Lib.McN.&L. 5s'42	4	94⅞	....	....
Lone Star G.5s'42	3	99⅞	....	....
Louis. P.&L. 5s '31	11	100⅞	100⅞	100⅞
Mass. Gas 5½s '46	29	104	103	....
Do. 5s '55	42	100⅞	99⅞	....
McCord R.6s'43 ww	2	65	64	65
Mead 6s A '45 ww	7	94	92	93
Memph.P.&L. 5s'48	2	100⅞	....	....
Mid. West. Ut.5s'32	12	100⅞	100⅞	....
Do. 5s '34	2	97⅞	....	....
Mid.S.Pet.6½s A'45	1	55	....	....
Midid.Nat.Gas 6s'35	1	98⅞	....	....
Milw.G.&E. 4½s'67	3	102	....	....
Minn.G.&L. 4½s'50	13	93⅞	93	....
Miss.R.Fu.6s'44 ww	2	113⅞	113⅞	....
Miss. P.&L. 5s '57	1	97⅞	....	....
Montreal L. H. & P. 5s A '51	1	103	....	....
Narragansett 5s '57	15	102⅞	102⅞	....
Nat.P.&L.6 A 2020	1	106⅞	....	....
Do. 5s B 2030	17	90⅞	89⅞	....
Nat.Pub.Serv. 5s'78	21	74⅞	74	74⅞
Nat. Tea 5s '35	4	99⅞	99	99⅞
New Eng.G.&E.5s'48	5	91⅞	....	....
Do. 5s '47	61	91⅞	91⅞	91⅞
Do. 5s '50	30	91	90⅞	91
N.Y.Fer.5½s'48 ww	5	86⅞	....	....
N.Y. P.&L. 4½s'67	41	97⅞	96⅞	....
Niag. Falls P.6s'50	5	105⅞	105⅞	105⅞
No.Cont.U.5½s A'48	1	76⅞	....	....
Nor.Ind.P.Ser. 5s'66	3	102⅞	102⅞	....
Do. 5s G '66	3	102⅞	....	....
Nor.St.Pow. 6½s'33	2	102⅞	....	....
N.W. Pow. 6s '60	1	98⅞	....	....
Ohio Edis. 5s '60	79	101	100⅞	....
Ohio Pow. 5s B '52	1	103⅞	....	....
Do. 4½s D '56	16	97⅞	97⅞	97⅞
Okla. G.&E. 5s '50	1	101⅞	....	....
Do. 5s '50 new	1	100⅞	....	....
Ontario Pw. 5s'60	1	98⅞	....	....
Pac.G.&E.4½s '57	20	98⅞	98⅞	....
Do. 4½s F '60	11	97⅞	97	....
Pac. P.&L. 5s '55	45	99⅞	99	....
Pac.Inv. 5s A'48 xw	9	75	....	....
Pac. W. Oil 6½s '43 ww	4	89	88	....
Penn.D.&W. 6s'49	2	90	....	....
Penn. Cent. L. & P. 4½s '77	23	96	95½	96
Penn.O.Ed.6s'50 xw	6	101⅞	....	....
Do. 5½s B '59	1	101	....	....
Penn.P.&L.5s B'52	1	103⅞	....	....
Penn.P.&L.5s D'53	1	103⅞	....	....
Peon.L.&P.5s'79 ww	4	79	78⅞	79
Phila.El.P. 5½s'72	5	106⅞	106	....
Phila.Rap.Tr. 6s'62	4	71⅞	70	....
Pitts. Steel 6s '48	3	102⅞	....	....
Portland.6½s'50 A	16	83⅞	81⅞	82⅞
Portland Gen. El. 4½s '60	131	93⅞	....	....
Potomac Ed.5s E'56	1	102⅞	....	....
Pow.Can.4½s B'59	1	89⅞	....	....
Procter&G. 4½s'47	15	100⅞	100⅞	100⅞
Pub. Ser. N. Ill. 4½s E '80	30	96⅞	96⅞	....
Pug.Sd.P.L. 5½s'49	2	102⅞	....	....
Do. 5s C '50	15	100	99	....
Reliance M.5s A'34	12	81	79	....
Rem. Arms 5½s'33	12	72⅞	70	....
Ryerson&Son 5s'43	3	78	....	....
St. L. G.&C. 6s'47	8	50⅞	50⅞	....
San Ant. Pub. Ser. 5s B '58	1	99⅞	....	....
Saxet 6s A '45	5	99⅞	99	99⅞
Schulte 6s '35 xw	1	81	....	....
Shaw.W.&P.5s C'70	13	103	101⅞	....
Do. 4½s A '67	17	96⅞	96	....
Do. 4½s B '68	24	97	96	97
Do. 4½s D '70	260	97⅞	97	....
Shawsheen 7s '31	6	100⅞	100⅞	100⅞
Snider Pack. 6s'32	17	50⅞	50	....
S.E. P.&L. 6s A 2025 xw	17	105⅞	104⅞	105⅞
So. Cal. Ed. 5s '51	2	104⅞	104	104⅞
Sou.Nat.Gas 6s'44	18	87⅞	85	85⅞
South.L.&P.5s A'57	10	98⅞	....	....
S.W. G.&E. 5s A'57	23	98⅞	....	....
S.W.Nat.Gas 6s'45	2	82⅞	....	....
S.W.P.&L.6s A 2022	3	100	100⅞	100
Staley Mfg. 6s '42	1	97⅞	....	....
Stand. G.&E. 6s '35	7	102⅞	....	....
Do. 6s '51	2	101⅞	....	....
Do. 6s '66	2	101⅞	101	101⅞
Stand. P.&L. 6s '51	32	100	99⅞	....
Stutz Mot. 7½s'37	6	35	34⅞	....
Sun Oil 5½s '39	4	101⅞	101⅞	....
Sun Pipe L. 5s'40	34	99⅞	99⅞	....
Swift & Co. 5s '40	36	100⅞	100⅞	....
Do. 5s '44	3	102⅞	....	....
Tenn.Pub.Ser. 5s'70	21	96⅞	96⅞	....
Tex.El.Serv. 5s'60	46	98⅞	97	97⅞
Tex. Gas Util. 6s'45	5	83	....	....
Tex. P.&L. 5s '56	11	100⅞	100⅞	....
Tri Util. 5s '79	39	74⅞	73⅞	74⅞
Ulen & Co. 6s '44	3	83	....	....
Union Gulf 5s '50	19	101⅞	101⅞	....
Unit.Am.Inv.5s A'48	3	83⅞	82⅞	....
Un.Lt.&Ry.6s A'52	2	101⅞	....	....
Do. 5½s '52	19	84⅞	83⅞	....
U. S. Rub. 6½s '31	2	96	....	....
Do. 6s '33	13	79⅞	77⅞	79⅞
Van Swering. 6s '35	15	76⅞	75	76
Virg.Pu.S.5½s'46 A	3	102⅞	....	....
Waldorf Ast. 7s '54	3	74	....	....
Wash.Wat.P. 5s'60	5	102	....	....
Webster Mil.6½s'33	1	95⅞	....	....
W.News Del.6s'44	1	81	....	....
West.Pa.g6s 2030	5	91	90⅞	....
West.Tex.Ut.5s A'57	22	94	93	93⅞

Foreign Bonds—

	Sales	High	Low	Close
Baden Con.M.7s'51	1	81⅞	....	....
Bavaria Mtg.B.7s'47	1	77	....	....
Do. 7s '47 new	20	77⅞	77	....
Bu.Aires Pr.7½s'47	1	95	94⅞	95
Com.Pri.Bk. 5½s'37	1	84⅞	....	....
Cuban T.7½s'41	1	104	....	....
Danish Con.5½s'55	1	100	....	....
Do. 5s '53	3	97⅞	....	....
Den.Mtg.Bk.5s'72 ix	12	100⅞	99⅞	100⅞
Europ.El.6½s'65 xw	10	78	75	78
Europ.Mtg.7s C'67	12	84⅞	84	84⅞
Fin.Ind.Bk. 7s'44	4	90	....	....
Finld.R.M.Bk. 6s'61	2	77	74	....
Ger.Con.Mun. 7s'47	9	84	83	....
Do. 6s '47	3	73	....	....
Gesfuerel 6s '53	1	80⅞	....	....
Gov.Bom.Can. 4s'60	32	95⅞	....	....
Hamburg El.5½s'38	1	83⅞	....	....
Hung. Ital. Bk. 7½s '63 sc	1	80	....	....
Isotta Fr.7s'42 ww	1	72	....	....
Do. 7s '42 xw	1	71⅞	....	....
Ital. Sup. Pow. 6s A '63 xw	1	68⅞	....	....
Nippon El.P.6½s'53	14	89⅞	89	....
Prussia F.S.6½s'51	2	79⅞	78⅞	79⅞
Do. 6s '52	7	76⅞	73	76
Ruhr Gas 6½s A'53	21	82⅞	81	82⅞
Ruhr Hous.6½s'58	3	73	....	....
Ruhr Chem.6s'48 A	1	73⅞	....	....
Saar Bas.Con.7s'35	1	97⅞	....	....
Santa Fe Arg.7s'45	5	80	....	....
Sax.Pub.W. 5s'32	2	92⅞	....	....
Stinnes 7s '36 xw	3	75	....	....

Stock sales today, 598,700 shares.
Stock sales year ago, 6,337,415 shares.
Bond sales today, $3,943,000.
Bond sales year ago, $2,700,000.

as—Actual sales. xd—Ex-dividend. n—New. ww—With warrants. xw—Without warrants.

One hundred miles an hour is the most economic speed at which a commercial airplane with present power plants can be operated.

DAILY EASTERN CITRUS MARKETS

(By the Associated Press.)

Carlot shipments of California citrus, compiled from railroad passing reports for the California Fruit Growers' Exchange, were announced as follows:

SOUTHERN CALIFORNIA

	Oranges.	Lemons.
October 22	18	13
Season to date	39,787	13,639
Last season to date	61,658	14,305

CENTRAL CALIFORNIA

October 22	3	0
Season to date	6,002	133
Last season to date	9,837	178

NORTHERN CALIFORNIA

October 22	0	0
Season to date	378	27
Last season to date	484	47

California oranges were lower at eastern and middle western auction centers yesterday. Lemons 300s were steady and the smaller sizes weak. Sales totaled fifty-three cars of oranges and fifteen of lemons.

The price range per box:

	ORANGES Graded above choice.	Choice.	LEMONS Graded above choice.	Choice.
New York	3.20@12.60	6.40@8.90	3.10@5.45	2.15@3.95
Boston	7.40@10.35	....	5.35	4.80
Chicago	7.75@9.15	....	4.80@5.65	2.95@3.95
Philadelphia	7.30@10.10	7.15	3.80	....
Pittsburgh	8.30@9.30	7.35	2.65@3.30	1.90
St. Louis	7.55@8.85	5.60	2.15	....
Baltimore	9.20	7.90	....	....
Detroit	8.85@9.25	7.70@8.15	....	....

Prices by size of Sunkist brand Valencia oranges were reported to the California Fruit Growers' Exchange as follows:

	100s	126s	150s	176s	200s	216s	252s	288s	324s	392s
NEW YORK—										
Carmencita, Placentia	7.85	8.25	8.40	8.75	9.35	9.25	10.00	9.30	8.80	...
Atlas Olive	...	8.10	8.25	8.40	8.75	8.45	8.90	8.50	8.15	7.30
BOSTON—										
Carmencita, Fullerton	...	7.70	7.80	8.30	8.90	9.00	9.30	9.30	8.00	6.90
Paul Neyron, La Verne	...	7.40	7.55	7.80	8.30	8.45	8.60	8.60	7.30	...
PHILADELPHIA—										
Shamrock, Placentia	...	7.90	8.10	8.20	9.05	9.05	9.15	8.50	8.40	...
CHICAGO—										
Quality, Ojai	6.15	7.15	7.80	8.20	8.85	9.30	9.70	9.75	...	...
Gavilan, Arlington	...	7.00	7.65	8.00	8.30	8.40	8.55	8.15	6.00	...
DETROIT—										
Carmencita, Placentia	...	7.50	8.25	8.65	9.50	9.60	10.00	10.00	...	...
PITTSBURGH—										
Orchard King, Covina	...	7.20	7.20	7.90	8.55	9.10	9.10	8.95	7.60	6.60
ST. LOUIS—										
Gavilan, Arlington	...	6.35	7.70	8.85	8.90	9.00	8.90	8.85	6.35	...

Carlot sales averages per box were reported to the California Fruit Growers' Exchange on its own brands and to the Associated Press on all others as follows:

BOSTON—Oranges and lemons lower. Carlot sales: Six cars oranges, one car lemons.

VALENCIAS

Carmencita, NO. Sunkist, Fullerton	8.65
La Verne Beauties, LAV. Sunkist, La Verne	8.95
Paul Neyron, LAV. Sunkist, La Verne	8.15
Scepter, OR. Sunkist, Orange	9.60
Rooster, OR. Sunkist, Orange	8.75
Anaheim Supreme, NO. Sunkist, Anaheim	10.55
Mother Colony, NO. Sunkist, Anaheim	8.25
El Pavo Real, NO. standard, Anaheim	3.60
Glendora Home, GF. Sunkist, Glendora	7.50

LEMONS

Pet, SD. Sunkist, San Dimas	5.35
Greyhound, SD. Red Ball, San Dimas	4.90

PHILADELPHIA—Oranges lower; lemons 360s doing better, balance lower. Carlot sales: Eight cars oranges, one car lemons.

VALENCIAS

Shamrock, NO. Sunkist, Placentia	8.60
Goldfinch, OR. Red Ball, El Modena	7.15
Copa de Oro, OR. standard, El Modena	6.70
Volunteer, SA. Sunkist, N. Pomona	7.80
Carmencita, NO. Sunkist, Fullerton	9.15
Fidelity, ACG. Sunkist, Glendora	7.30
Atlas, OR. Sunkist, Olive	8.15
Scepter, OR. Sunkist, Orange	10.10
Rooster, OR. Sunkist, Orange	9.15
La Habra, NO. Sunkist, La Habra	9.85
Reliable, NO. Sunkist, La Habra	8.85
Fairmont, NO. standard, La Habra	7.00

LEMONS

Athlete, SA. Sunkist, Claremont	3.80

NEW YORK—Valencias dull, lower; lemons good condition steady, balance depressed, lower. Carlot sales: Twenty-three cars oranges, six cars lemons.

VALENCIAS

California Belle, NO. Sunkist, Placentia	10.50
Carmencita, NO. Sunkist, Placentia	9.00
Troy, OR. Sunkist, Olive	9.45
Atlas, OR. Sunkist, Olive	8.45
Old Mission, CCC. extra fancy, Fullerton	12.60
Old Mission, CCC. fancy, Fullerton	10.35
Golden Eagle, CCC. choice, Fullerton	8.90
Lady Rowena, CCC. standard, Fullerton	6.25
Hi Class, NO. Sunkist, Anaheim	8.20
Man O' War, NO. standard, Anaheim	4.70
Tesoro Blue, NO. Sunkist, Anaheim	8.25
Alphabetical, OR. Sunkist, Villa Park	10.25
Bird Rocks, OR. Sunkist, Villa Park	8.10
Tick Tock, OR. Red Ball, Villa Park	6.40
Alphabetical, OR. Sunkist, Villa Park	9.60
Bird Rocks, OR. Sunkist, Villa Park	8.20
Tick Tock, OR. Red Ball, Villa Park	6.70
William Tell, OR. Sunkist, Orange	10.95
Bowman, OR. Sunkist, Orange	8.80
Robin Hood, OR. Red Ball, Orange	7.00
Gray Wolf, OR. standard, Orange	5.35
Exceptional, VCE. Sunkist, Santa Paula	10.45
Mupu, VCE. Sunkist, Santa Paula	8.85
California Dream, NO. Sunkist, Placentia	8.65
Tesoro Blue, NO. Sunkist, Placentia	8.05
Scepter, OR. Sunkist, Orange	9.85
Rooster, OR. Sunkist, Orange	8.80
Montezuma, WD. Sunkist, Rivera	9.05
Toltec, WD. Red Ball, Rivera	7.20
Atlas, OR. Sunkist, Olive	8.45
William Tell, OR. Sunkist, Orange	10.70
Bowman, OR. Sunkist, Orange	8.60
Robin Hood, OR. Red Ball, Orange	6.95
Tiger, WD. Sunkist, Rivera	8.55
Hector, OR. Red Ball, Olive	6.60
Rooster, OR. Sunkist, Orange	8.35
Sweetreat, OR. orchard run, Orange	4.75
Atlas, OR. Sunkist, Olive	8.20
Orchard King, COV. Sunkist, Covina	8.10
Daffodil, COV. Red Ball, Covina	6.65
Par Value, COV. extra choice, Covina	5.20
Atlas, OR. Sunkist, Olive	8.15

Alphabetical, OR. Sunkist, Villa Park	9.70
Bird Rocks, OR. Sunkist, Villa Park	8.15
Tick Tock, OR. Red Ball, Villa Park	6.85
Redlands Best, RH. Sunkist, Bryn Mawr	8.50
Carmencita, NO. Sunkist, Fullerton	8.80

LEMONS

Trail, DM. Sunkist, Lamanda Park	3.45
Canyon, DM. Red Ball, Lamanda Park	2.35
Miramar, VCE. Sunkist, Miramar	3.90
Summerland, VCE. Red Ball, Miramar	2.25
Montecito Valley, VCE. Red Ball, Miramar	2.15
Homer Q. Sunkist, Corona	3.10
Camel, Q. Red Ball, Corona	2.35
Son Up, Q. standard, Corona	1.65
Oxnard, VCE. Sunkist, Hueneme	3.10
Seaside, VCE. Red Ball, Hueneme	2.20
Sespe, VCE. Sunkist, Fillmore	3.40
Goodwill, GF. Red Ball, Glendora	2.35

PITTSBURGH—Valencias and lemons easier. Carlot sales: Three cars oranges, two cars lemons.

VALENCIAS

Orange King, MOD. Pure Gold, Pomona	8.50
Orchard King, COV. Sunkist, Covina	8.35
Hector, OR. Red Ball, Olive	7.15

LEMONS

Wonderland, SDF. Sunkist, Escondido	3.30
Sunflower, MOD. Pure Gold, Escondido	2.85
Golden Red, MOD. Silver Seal, Escondido	1.90

DETROIT — Fancy Valencias higher, choice 176s and larger steady, balance lower; lemons lower. Carlot sales: Four cars oranges. Florida carlot sales: One car grapefruit, $2.65.

VALENCIAS

Captain, OR. Red Ball, Tustin	7.85
Mother Colony, NO. Sunkist, Anaheim	8.85
Carnival, NO. Red Ball, Anaheim	7.25
Carmencita, NO. Sunkist, Placentia	9.25
Colombo, NO. Red Ball, Placentia	7.85
Robin Hood, OR. Red Ball, Orange	6.15

ST. LOUIS—Fancy Valencias 176s to 288s higher, balance lower; lemons lower. Carlot sales: One car oranges, one car lemons. Florida carlot sales: Two cars oranges, $4.55; one car grapefruit, $2.65.

VALENCIAS

Gavilan, RIV. Sunkist, Arlington	8.55
Truth, RIV. Sunkist, Arlington	7.55
Magnolia, RIV. choice, Arlington	6.60
Plebian, RIV. standard, Arlington	5.40
La Paloma, RIV. orchard run, Arlington	5.15

LEMONS

Gold, OR. Sunkist, Villa Park	2.15

CHICAGO—Sharp decline on oranges; lemons slightly lower. Carlot sales: Seven cars oranges, four cars lemons.

VALENCIAS

Quality, ST. Sunkist, Ojai	8.35
Gavilan, RIV. Sunkist, Arlington	8.25
Poppy, MOD. Pure Gold, Pomona	8.35
Red Shield, ACG. Sunkist, Azusa	7.75
Heart of Gold, SB. Sunkist, Highgrove	7.75
Atlas, OR. Sunkist, Tustin	8.15
Colonel, OR. Sunkist, Tustin	8.45
Rover, OR. orchard run, Tustin	3.60

LEMONS

Happy, ST. Sunkist, Carpinteria	3.85
Smile, ST. Red Ball, Carpinteria	2.95
Pet, SD. Sunkist, San Dimas	4.95
Greyhound, SD. Red Ball, San Dimas	3.60
Diplomat, CDC. first, Corona	4.80
Envoy, CDC. second, Corona	3.35
A-1, AFG. choice, Whittier	2.95

BALTIMORE—Valencias strong. Carlot sales: One car oranges. Florida sales: Five hundred and thirty-three boxes oranges, $3.10; 250 boxes grapefruit, $3.05.

VALENCIAS

Carmencita, NO. Sunkist, Fullerton	9.20
Colombo, NO. Red Ball, Fullerton	7.90
Portola, NO. orchard run, Fullerton	7.40

POULTRY PRICES

No.	1—Hens, Leghorns, under 3½ lbs. each	.21
No.	2—Hens, Leghorns, 3½ to 4 lbs. each	.20
No.	3—Hens, Leghorns, 4 lbs. and up, each	.20
No.	4—Hens, colored, 4 lbs. and up, each	.25
No.	5—Broilers, 1 to 1½ lbs. each	.28
No.	6—Broilers, over 1½ to 2¼ lbs. each	.28
No.	7—Fryers, Leghorns, 2¼ to 3 lbs. each	.28
No.	8—Fryers, colored, 2¼ to 3 lbs. each	.30
No.	9—Roasters, soft bone, 3 lbs. and up each	.30
No.	10—Stags	.16
No.	11—Old roosters	.13
No.	12—Ducklings, Pekin, 3½ lbs. and up, each	.18
No.	13—Ducklings, other than Pekin, 3½ lbs. and up, each	.16
No.	14—Old ducks, 3½ lbs. and up, each	.14
No.	15—Geese	.14
No.	16—Young Toms, dressed, 13 lbs. and up, each	.38
No.	17—Young Toms, dressed, 12 lbs. and up, each	.36
No.	18—Hen turkeys, 8 lbs. and up, each	.28
No.	19—Hen turkeys, dressed, 8 lbs. and up, each	.31
No.	20—Old Tom turkeys	.25
No.	21—Old Toms, dressed	.28
No.	22—Small hen turkeys, under 8 lbs. each	.18
No.	23—Small Tom turkeys, under 13 lbs. each	.18
No.	24—Squabs	.35
No.	25—Capons, less than 8 lbs. each	.33
No.	27—Capons, 8 lbs. and up, each	.33
No.	28—Rabbits, white, 2½ to 4 lbs.	.14

SALT LAKE MINES

SALT LAKE CITY, Oct. 23. (Exclusive) Official quotations on the Salt Lake Stock and Mining Exchange follow:

Alta Con., 2; Alta Merger, 2; Alta Mich., 9; Alta Tun., ½; Am. Metal Min. Co., ⅛; Big Hill, 22; Bingham Metals, 1; Bonanza Min., 1; Bullion, ½; Bristol Silver, 8½; Cedar Talis., ⅛; Central Standard, 2½; Chief Con., 75; Colo. Con., 2; Columbus Rexall, 13; Combined Metals, 8; Crescent Eagle, 1¾; Craff, 1¼; Crown Point, 1; Daly, 10; Dix Butte, 35; Dragon, 4½; E. Crown Point, 1½; E. Standard, ⅛; E. Tin. Coal., 8½; E. Tin. Con., 33½; E. Utah, 4½; Emerald, 1½; Emma Silver, ⅛; Empire Mines, 5; Eureka Bullion, 16; Eureka Lilly, 20; Galena, 14; Gold Chain, 3; Greeley, 4¼; Howell, 1; Indian Queen, ⅛; Iron King, 20; Kearsarge Standard, ⅛; Kennebec, 2½; Ky. Utah, 2; Keystone, 6; Lehi Tint., 1¼; Little May, 12; Magnolia Lead, 1; Mammoth, 25; Mich. Utah, 1; Miller Hill, 12; Monarch Lead, 10; Mont. Bingham, 1½; Moscow, 70; Nail Driver, 21; National Treas., ⅛; New Bingham Mary, 4½; New Quincy, 7; North Lily, 62; No. Standard, 3; Park Bingham, 3; Park City Con., 21; Park King, 2; Park Konold, 5; Park Nelson, 2; Park Premier, 7½; Park Utah, 1.50; Pioche Bristol, ⅛; Plumbic Mines, 1; Plutus, 5; Prince Con., 2; Provo, 20; Rico Arg., 5½; Silver King Coal., 6.55; Silver Shield, 3; Silver Standard, ½; Sioux Mines, ⅛; So. Iron Blossom, ½; So. Standard, 6; Swansea Con., 1½; Tar Baby, 12; Tint. Central, 1; Tint. Lead, 1.00; Tint. Standard, 4.75; Union Chief, 1; Union Con., ⅛; Union Associated, ¼; Victor Con., 2.12; Walker Mining, 1.85; West Explor., 80; West Toledo, ⅛; Wilbert, 2; Yankee Con., 12; Zuma, 3.

BANK STOCKS

NEW YORK, Oct. 23. (AP)—Bid and asked prices on the stocks of the leading New York national banks and trust companies follow:

BANKS

	Bid	Asked
Bank of America	79	80
Chase National	110½	111¼
Chatham & Phenix	85	86
First National	4125	4175
Manhattan Company	93¾	94¾
National City	122	123

TRUSTS

Bankers	121	123
Central Hanover	281	285
Corn Exchange	148	149
Chemical	50⅛	52
Guaranty	498	502
Irving	39½	40
Manufacturers	63⅞	65¼
New York	191	194

CHICAGO

Central Trust, Ill.	207	211
Continental, Ill.	489	495
First National Bank	460	465
Foreman National	450	465
Harris Trust	650	675
National Bank Republic	99	103
Northern Trust	467	475
Peoples' Trust & Sav.	400	410
Union Bank, Chicago	175	185

WHAT'S DOING Today

Los Angeles Times' Free Cooking School, conducted by Chef Wyman, meets today at 2 o'clock on the third floor of the Southwest Building. The Times invites every woman in Los Angeles to attend.

City Club community singing, clubhouse, 833 South Spring street, noon.

Ebell Club benefit bridge-tea and musicale, 603 North Roxbury Drive, 2 p.m.

West Adams Woman's Club Halloween party, 2446 South Orange Drive, evening.

Free lecture in French, Central Library, 8 p.m. Prof. Paul Bonnet will lecture on "Les Grands Souvenirs de 1830."

Los Angeles Automotive Club Boosters No. 20, luncheon, Commercial Club, noon.

Advertising Club of Commerce dinner, Commercial Club, evening.

President's Civic Association open forum, Hotel Clark, 10:30 a.m.

Friday Morning Club lecture, clubhouse, 940 South Figueroa street, 11 a.m. Capt. Joel Noel will speak.

Stanton W. R. C. regular meeting, Patriotic Hall, 1816 South Figueroa street, 1 p.m.

Republican Study Club, meeting, Barker Brothers Auditorium, 2 p.m.

Santa Barbara P.-T. A. Dramatic Club meeting, 1860 West Forty-second street, 10 a.m.

Rotary Club luncheon, Biltmore, noon.

Exchange Club luncheon, Biltmore, noon.

Los Angeles Lions' Club luncheon, Biltmore, noon.

Sigma Alpha Epsilon fraternity luncheon, University Club, noon.

Altrurian Club ex-Rotarians luncheon, Los Angeles Athletic Club, noon.

Arnama Club meeting, Alexandria, 12:15 p.m.

Southwest Museum exhibit, Highland Park, afternoon.

Los Angeles Museum exhibit, Exposition Park, 10 a.m. to 4:30 p.m.

Free permanent California exhibit, State Exposition Building, Exposition Park, 10 a.m. to 4:30 p.m.

Lawn bowling, Exposition Park, daily after 1 p.m.

Huntington Library and Art Gallery, San Marino. Open to the public by ticket from 1:30 to 4:30 p.m. Tuesdays, Wednesdays, Thursdays, Fridays and Saturdays; also first and third Sundays of each month.

Baseball, Wrigley Field, 2:15 p.m. Hollywood vs. Los Angeles.

Boxing, Hollywood Legion Stadium, 8:30 p.m. Al Fay vs. Gus Elliott.

State Societies

New Jersey State Society dinner party, Leighton Cafeteria, 542 South Broadway, evening.

"TIMES" THEATER GUIDE

MOTION PICTURES

Bard's, Eighth, between Broadway and Hill—"Anybody's Woman." Ruth Chatterton and Clive Brook enact romance pleasingly.

Boulevard, Washington at Vermont — "So This Is London." Will Rogers's wit is still good for a couple of hours.

California, Main near Eighth—"Estrellados." Opens today.

Carthay Circle, Carthay Center—"Just Imagine." A fantasy and simply swell. El Brendel and Maureen O'Sullivan.

Chinese, 6925 Hollywood — "The Big Trail." Spectacular in setting and photography; this production demonstrates the power and sweep of Grandeur film.

Criterion, 642 South Grand—"Up the River." A funny satire on prison life with a fine cast, headed by Spencer Tracey.

Egyptian, Hollywood Boulevard—"Monte Carlo." A delightful Lubitsch satire with Jack Buchanan and Jeanette MacDonald.

Figueroa, Figueroa at Santa Barbara—"Raffles." The crook story elegant with that distinguished presence, Ronald Colman.

Filmarte, 1228 North Vine—"South Seas." Opens tonight.

Forum, Pico at Norton—"Dixiana." Nice music and Bebe Daniels might attract.

Loew's State, Broadway at Seventh—"Love in the Rough." Reviewed in today's Times.

Majestic, Broadway at Ninth—"The Girl of the Golden West." The old melodrama for no good reason. Ann Harding.

Million Dollar, Broadway at Third—"Follow Thru." The musical comedy of golf and Buddy Rogers; but it's pretty endless.

Pantages, Hollywood at Vine—"The Big Fight." Reviewed in today's Times.

Paramount, Hill at Sixth—"Laughter." Reviewed in today's Times.

Ritz, Wilshire at La Brea—"Let Us Be Gay." Norma Shearer gives a good performance in a made-over musical comedy.

R.K.O., Hill at Eighth—"Brothers." Reviewed in today's Times.

R.K.O. Orpheum, Broadway at Ninth—"Lady Surrenders." An interesting film, with excellent portrayal by Genevieve Tobin and Rose Hobart.

Tower, Bdwy at 8th—"Extravagance." Reviewed in today's Times.

Uptown, Western at Tenth—"Rain or Shine." Joe Cook and his nonsense are good for a lot of fun.

United Artists, Broadway near Ninth—"Whoopee." Eddie Cantor in the best of screen musicals.

Warners' Downtown, Hill at Seventh—"One Night at Susie's." Opens today.

Warners' Hollywood, Hollywood Blvd. at Wilcox—"Maybe It's Love." Or maybe it's college, anyway you can see the all-American football team, and if you like, Joe E. Brown.

Wilshire, 8440 Wilshire Boulevard — "The Santa Fe Trail." A western and not so bad; with Richard Arlen.

STAGE

Belasco, Hill at 11th—"Young Sinners." More of youth; wild doings, which should prove popular. John Darrow.

El Capitan, Hollyw'd Blvd. nr. Highland—"Parlor, Bedroom and Bath." Charlotte Greenwood strides onto the stage, and the play matters not at all. Destined for a healthy and wealthy run.

Figueroa Playhouse, 946 S. Figueroa—"Cup of Sugar." Dorothy Mackaye return with this farce in which she recently scored a personal hit.

Hollywood Playhouse, Vine near Hollywood Blvd.—"Little Orchid Annie." Fast farce about a naive gold-digger. Betty Bronson and a veteran supporting cast.

Mayan, Hill near 11th—"Temptations of 1930." A modern revue exhibiting some tuneful songs, clever dancing and colorful ensemble work.

Vine St., Vine near Hollywood Blvd.—"My Girl Friday." A fast and funny farce about the business man at play. With John T. Murray.

BURLESQUE

Follies, Main at Fourth—Burlesque.

Fleeing Driver Loses His Life

PORTLAND (Or.) Oct. 23. (AP)—Speeding away after his automobile had been involved in a minor traffic accident, Clyde A. Barton met death at midnight when his car went out of control as he was trying to elude pursuers.

Barton's car had caught the bumper of another driven by Alfred Moline an hour earlier. Moline called to him to stop, but Barton sped away, Moline after him. Moline lost sight of him after a half-mile chase, but a few minutes later found the wreckage of Barton's car. Barton was dead.

Three Children Burn to Death

EAST LIVERPOOL (O.) Oct. 23. (AP)—Three children were burned to death and their parents and another child injured in a fire that started in their home when their mother poured kerosene into a stove last night.

The dead, Anita, 8 years of age; Russel, 7, and Robert, 5, were the children of Mr. and Mrs. Carl Keenan, who reside near here. The injured child is Edward Keenan, 12.

PUZZLE SOLUTION

S	P	A	R		S	M	E	L	L		A	R	A	L
T	E	N	A	N	T	■	R	■	I	N	V	I	T	E
I	R	O	N		A	W	A	I	T		E	T	T	A
R	U	N	T		G	O	■	R	E		R	E	I	D
	S			P	E	D	L	E	R	S			R	
D	E	C	E	A	S	E			A	P	I	C	E	S
O	■	I	T	S		N		A	L	I	N	E	■	A
U	N	D	■	S						N	■	D	A	B
B	■	E	D	I	T	S		S		D	I	A	■	R
T	E	R	R	O	R			C	A	L	O	R	I	E
	R			N	A	R	R	A	T	E			G	
E	R	I	C		C	I	■	R	A		E	R	N	S
S	A	L	E		T	O	T	E	M		F	O	I	L
S	T	U	D	I	O	■	O	■	A	S	T	U	T	E
E	A	S	E		R	O	M	A	N		S	T	E	W

WEATHER REPORT

[Official Report]

LOCAL OFFICE, U. S. WEATHER BUREAU, Los Angeles, Oct. 23.—[Reported by H. B. Hersey, Meteorologist.] At 5 o'clock a.m. the barometer registered 29.99; at 5 p.m., 29.91. Thermometer for the corresponding hours showed 64 deg. and 75 deg. Relative humidity, 5 a.m., 43 per cent; 5 p.m., 37 per cent. Wind, 5 a.m., north, velocity 4 miles; 5 p.m., southwest, velocity 9 miles. Temperatures, highest, 92 deg.; lowest, 60 deg. Rainfall for season, .11 of an inch; normal to date, .66 of an inch; last season to date, .32 of an inch. Barometer reduced to sea level.

WEATHER CONDITIONS. — Oct. 23: Light to moderate showers have occurred during the past twenty-four hours in the Lower Ohio, the Lower Missouri and Middle and Upper Mississippi valleys, and in Texas, New Mexico, Colorado, Kansas and Oklahoma. It was quite cool this morning in the Atlantic States and in Montana and North Dakota, but temperatures were generally normal or above over the Pacific Slope. In Southern California clear, warm weather prevailed. It was clear this morning, except on the immediate coast, where fog was reported at several stations. Temperatures were near the normal. Fair weather will continue in Los Angeles and vicinity Friday, with moderate temperature. Fog may be expected on the coast in the morning. Gentle variable winds will prevail.

SUN, MOON AND TIDES.—Los Angeles, Oct. 24. Sun rises 6:06 a.m., sets 5:09 p.m. Moon rises 9:14 a.m., sets 7:04 p.m. Los Angeles Harbor, Oct. 24: High tides, 10:11 a.m. and 11:48 p.m.; low tides, 3:49 a.m. and 5:27 p.m.

LOCAL TEMPERATURES. — Oct. 23: Minimum and maximum temperatures from Southern California points, reported today to the Los Angeles office of the U. S. Weather Bureau, were as follows:

Stations—	Max.	Min.
Imperial	92	52
Los Angeles Harbor	70	54
Mt. Wilson	74	55
Pasadena	88	53
Pomona	83	48
Porterville	82	42
Redlands	85	50
Riverside	93	44
San Bernardino	91	48
Santa Ana	85	42
Santa Barbara	82	46
Sierra Madre	86	66

LOCAL FORECAST

For Los Angeles and vicinity: Fair Friday and Saturday, with moderate temperature.

STATE FORECAST

SAN FRANCISCO, Oct. 23.—Weather forecast:

San Francisco and vicinity: Cloudy Friday; Saturday, fair; moderate temperature; moderate west wind.

Northern California: Fair Friday, except unsettled with rains extreme north portion; cooler in the interior; Saturday fair; moderate to fresh west and northwest winds offshore.

Sierra Nevada: Fair and cooler Friday, but unsettled with rains over extreme northern ranges; Saturday fair; fresh southwest winds.

Sacramento Valley: Fair Friday, but cloudy extreme north portion; cooler Friday; Saturday fair; moderate south wind.

Santa Clara, Salinas and San Joaquin valleys: Fair and cooler Friday; Saturday fair; gentle, changeable winds.

Southern California: Fair Friday and Saturday; somewhat cooler in the interior; gentle to moderate west and northwest winds offshore.

ARIZONA FORECAST

PHOENIX (Ariz.) Oct. 23.—Forecast for Arizona: Friday and Saturday fair; little change in temperature.

COLORADO RIVER

YUMA (Ariz.) Oct. 23.—(Exclusive Dispatch from the U. S. Reclamation Service.) Gauge height Colorado River, 18.90 feet. Discharge: Thursday, 6700 cubic feet per second. At Grand Canyon, 6.10 feet. Discharge: Thursday, 9200 cubic feet per second.

TEMPERATURES

Stations—Conditions, 5 p.m.	Temperatures Max.	Temperatures Min.	xPrecipitation.
Atlanta—Cloudy	64	46	0
Bismarck—Clear	58	24	0
Boise—Partly cloudy	70	44	0
Boston—Clear	58	36	0
Chicago—Partly cloudy	48	44	T.
Cincinnati—Cloudy	42	40	.04
Denver—Clear	60	36	0
Edmonton—Pt. cloudy	52	28	0
El Paso—Clear	74	54	0
Eureka—Cloudy	62	44	.24
Flagstaff—Clear	62	28	0
Fresno—Clear	82	50	0
Havre—Partly cloudy	60	22	0
Helena—Cloudy	52	22	0
Kamloops—Cloudy	52	42	0
Kansas City—Clear	58	36	0
Lander—Clear	62	24	0
Los Angeles—Clear	92	60	0
Modena—Partly cloudy	64	30	0
Needles—Clear	92	64	0
New Orleans—Cloudy	76	62	0
New York—Cloudy	50	38	0
North Head—Raining	56	52	.44
Oklahoma—Clear	56	42	0
Omaha—Clear	56	32	0
Phoenix—Clear	90	54	0
Point Arguello—Pt. cloudy	68	50	0
Portland, Or.—Raining	56	54	.16
Red Bluff—Cloudy	78	50	0
Reno—Clear	76	34	0
Roseburg—Cloudy	60	44	.08
Sacramento—Clear	76	52	0
St. Louis—Cloudy	50	42	.01
St. Paul and Minneapolis—Clear	48	32	0
Salt Lake City—Pt. cldy.	68	40	0
San Antonio—Cloudy	70	66	.98
San Diego—Clear	70	54	0
San Francisco—Pt. cloudy	68	52	0
Santa Fe—Clear	56	40	0
Seattle—Raining	54	54	.28
Spokane—Cloudy	56	36	0
Tatoosh Island—Raining	58	..	1.00
Tonopah—Cloudy	64	44	0
Tucson—Clear	86	50	0
Walla Walla—Cloudy	50	40	0
Washington—Raining	58	32	T.
Winnemucca—Pt. cloudy	70	28	0
Winnipeg—Pt. cloudy	42	24	0
Yuma—Clear	92	54	0

x—Precipitation, 5 a.m. to 5 p.m.

VITAL RECORD

INTENTION TO MARRY

The following notices of intention to marry were issued yesterday. Name and age given.

ARMSTRONG — HILL. Howard T. Armstrong, 35; Alice B. Hill, 30.
ATTKISSON—RANDALL. William Attkisson, 42; Sarah E Randall, 42.
BAUGHMAN — WESCOATT. Carl Baughman, 24; Grace M. Wescoatt, 21.
BOYD—WRAY. George H. Boyd, 35; Josephine McLaughlin Wray, 36.
COLLINS — TIFFANY. Douglas B. Collins, 26; Helen L. Tiffany, 26.
CUELLAR—LUNA. Albert M. Cuellar, 23; Hermelinda R. Luna, 20.
DE LAMARE—NASPAK. Richard G. De Lamare, 38; Ellen Naspak, 38.
DU BOISE—JAMES. Marcellos S. Du Boise, 24; Margaret E. James, 21.
EVERDING—GUVARRED. Edward H. Everding, 24; Florence L. Guvarred, 21.
FORD—BLAISDELL. William E. Ford, 62; Verna B. Blaisdell, 43.
FORREST—ROBERTS. John R. Forrest, 22; Willie M. Roberts, 21.
FRY—SMITH. Herman W. Fry, 74; Cynthia E. Smith, 61.
GILBERT—GORDON. Wilbur Gilbert, 25; Madalene Gordon, 21.
GILL—ENGEL. Edward R. Gill, 25; Irene E. Engel, 21.
GREENFIELD—ROOSA. Samuel A. Greenfield, 30; Genevieve A. Roosa, 29.
HALL—ZIMMERMAN. William P. Hall, 30; Irene Zimmerman, 28.
HIBBARD—GLANVILLE. John D. Hibbard, 65; May E. Glanville, 54.
HOLLAND—HAYES. Jessie H. Holland, 23; Eunice E. Hayes, 19.
HUTCHINS—GIEGLER. Bailey B. Hutchins, 51; Helen B. Giegler, 31.
JACKSON—TOWNS. Wallace Jackson, 21; Mattie P. Towns, 19.
JACOBS—FRETWELL. Seth N. Jacobs, 25; Aleene C. Fretwell; 20.
KINDER—REHHAUT. Jack L. Kinder, 32; Geraldine Rehhaut, 19.
KIRBY — MONSON. Albert C. Kirby, 31; Donna Monson, 16.
KLINE — WHEELER. Otto W. Kline, 38; Ida I. Wheeler, 28.
KNOWLDEN—HUGHES. Ernest R. Knowlden, 21; Catherine L. Hughes, 21.
LA COUR—DRAKE. Percy Le Roy La Cour, 21; Mary L. Drake, 16.
LEACH — GOLLINGER. Norbert V. Leach, 27; Mildred Gollinger, 23.
LEE—LAWRENCE. Gerald W. Lee, 26; Lois M. Lawrence, 21.
MADSEN — SMITH. Julius Madsen, 65; Leila M. Smith, 59.
MILLARD—DROLLINGER. Charles G. Millard, 19; Vernice E. Drollinger, 20.
PELLETTA—FERRARIS. Paul Pelletta, 31; Irma Ferraris, 24.
POWELL—VANCE. Ted A. Powell, 25; Carrie Vance, 22.
REEVES—BEDWELL. George E. Reeves, 29; Eva M. Bedwell, 26.
SCHLEGEL—HEAD. Carl Schlegel, 22; Wilma P. Head, 16.
SCHUMAN—CLYDE. Willard V. Schuman, 18; Lillian E. Clyde, 18.
SCOTT — OLSON. Thomas W. Scott, 22; Lillian B. Olson, 22.
SHARP — BENN. Delbert L. Sharp, 23; Natalie C. Benn, 22.
SHORT—WURL. Cecil H. Short, 46; Bertha M. Wurl, 40.
SMITH—WARD. John G. Smith, 32; Rose M. Ward, 28.
STAUBER—WHITLEDGE. Lorne S. Stauber, 25; Sudie D. Whitledge, 26.
STOCKTON — LOWE. Dewey L. Stockton, 26; Marjorie J. Lowe, 20.
SWEANY—WESSEL. Lawrence E. Sweany, 28; Erma M. Wessel, 26.
THOMAS—FORSYTHE. Charles B. Thomas, Jr., 28; Ruby V. Forsythe, 27.
THORSEN — PRATT. Herbert R. Thorsen, 24; La Verne G. Pratt, 16.
TITUS—ELDER. Paul E. Titus, 23; Iloa F. Elder, 23.
UTTERBACK—TREIMAN. Charles C. Utterback, 31; Olga J. Treiman, 34.
WEST — JONES. Leslie M. West, Jr., 32; May E. Jones, 22.
ZENT — HIGGINS. Daniel M. Zent, 29; Sadie V. Higgins, 30.

BIRTHS

Names, sex, place and date of birth.

ATEN. Mr. and Mrs. Frank. Daughter. Lincoln Hospital. October 20.
BENFORD. Mr. and Mrs. Royden. Boy. Lincoln Hospital. October 21.

BIRTHS

Names, sex, place and date of birth.

BROCK Mr. and Mrs. James. Daughter. 347 West One Hundred and Second street. October 11.
CARLON. Mr. and Mrs. Charles. Daughter. Hollywood C. B. M. Hospital. October 21.
CHAPMAN. Mr. and Mrs. Edward. Boy. Hollywood C. B. M. Hospital. October 21.
COLLINS. Mr. and Mrs. Louis. Boy. Queen of Angels Hospital. October 13.
CRUZEN Mr. and Mrs. Golay. Boys (twins.) Queen of Angels Hospital. October 17.
DOWN. Mr. and Mrs. Bernard. Boy. Methodist Hospital. October 21.
EDDY. Mr. and Mrs. Hobert. Boy. 343 West Seventy-eighth street. October 16.
FAY Mr. and Mrs. Joseph. Daughter. St. Vincent's Hospital. October 21.
FURUTA Mr. and Mrs. Akira. Boy. 101 South Pickett street. October 20.
GOMPERT. Mr. and Mrs. Frank. Daughter. Queen of Angels Hospital. October 15.
HAWKINS. Mr. and Mrs. Harold. Daughter. Methodist Hospital. October 21.
HALL. Mr. and Mrs. Charles. Daughter. Queen of Angels Hospital. October 18.
HARDING. Mr. and Mrs. James. Daughter. St. Vincent's Hospital. October 19.
HASTINGS. Mr. and Mrs. Arthur. Boy. St. Vincent's Hospital. October 20.
HENDERSON. Mr. and Mrs. William. Daughter. 424 West Sixty-seventh street. October 15.
HOLTZMAN. Mr. and Mrs. Irwin. Boy. Cedars of Lebanon Hospital. October 15.
LAEMMLE. Mr. and Mrs. Eugene. Boy. 6931 Estrella avenue. October 21.
LAMMERS. Mr. and Mrs. Adrian. Boy. St. Vincent's Hospital. October 21.
MARCUS. Mr. and Mrs. Joseph. Boy. St. Vincent's Hospital. October 22.
MARR. Mr. and Mrs. George. Boy. 228 West One Hundred and Tenth street. October 13.
MAY. Mr. and Mrs. Joseph. Boy. Queen of Angels Hospital. October 14.
McDOWELL. Mr. and Mrs. J. Calvin. Boy. Hollywood C. B. M. Hospital. October 20.
McELWEE. Mr. and Mrs. Thomas. Daughter. Rice's Maternity Hospital. October 15.
MUIRHEAD. Mr. and Mrs. Richard. Boy. St. Vincent's Hospital. October 22.
MULLINS. Mr. and Mrs. Patrick. Daughter. St. Vincent's Hospital. October 19.
NIGHSWONGER. Mr. and Mrs. Orick. Boy. Lincoln Hospital. October 21.
OUSTAD. Mr. and Mrs. Olaf. Daughter. Queen of Angels Hospital. October 18.
PAYNE. Mr. and Mrs. Howard. Boy. 650 Galena street. October 20.
POOR. Mr. and Mrs. Carlton. Boy. St. Vincent's Hospital. October 22.
ROBINSON. Mr. and Mrs. Loren. Daughter. Methodist Hospital. October 22.
ROBINOWITZ. Mr. and Mrs. Louis. Boy. Rice's Maternity Hospital. October 20.
RODGERS. Mr. and Mrs. William. Daughter. Lincoln Hospital. October 22.
ROJO. Mr. and Mrs. Albert. Boy. Maternity Cottage. October 19.
SAMARIN. Mr. and Mrs. William. Daughter. Lincoln Hospital. October 18.
STROMER. Mr. and Mrs. Herman. Boy. Hollywood C. B. M. Hospital. October 19.
TRIMBLE. Mr. and Mrs. William. Boy. Queen of Angels Hospital. October 15.
WEEKS Mr. and Mrs. Robert. Daughter. Lincoln Hospital. October 18.
WINTER. Mr. and Mrs. Anthony. Daughter. 6211 South Main street. October 19.
WUESTHOFF. Mr. and Mrs. Walter. Daughter. Hollywood C. B. M. Hospital. October 21.

DIVORCE SUITS FILED

AINIKKA. Jacob against Julia.
BAILIE Marie H. against Thomas E.
BLUM. Lillian M. against Homer F.
BROOKS. Ada P. against Arthur.
COHN. Mollie against Sam.
COZZI. Thelma against Harry.
DELGADO. Mary against Marcel.
DIAMOND. Jacob against Ida.
EMERICK. Helen against Merritt.
FLEMING. Elenor G. against Victor.
GARCIA. Sadie against Joseph.
GIANGREGORIO. Angel against Vitoriano
HALSTEAD. Norma Y. against Clifford J.
HAMLIN Carrie against Jack.
HARRIMAN. Emily against Elmer E. (also known as E. E. Harriman.)
HILL. Mollie N. against Robert T.
HORN. Ada D. against Jacob F.
HUMBOLDT. Emma against Cornelius W.
KRUEGER. Clarence W. against Leone M.
LOPER. L. T. against Elsie.
MATHER. Helen L. against Paul.
McCLURE. Myrtle against James.
PAPEKIAN. Amalia against George.
RADOSEVICH. Stella E. against Tony A.
ROLLINGS. Dora A. against Louis L.
ROSS. Barbara M. against Lonzrey D.
SHEA. Madge M. against Alfred W.
STANLEY. Irene against Earnest J.
STARR Magdalene E. against Howard B.
VANGARICK. Rose against Benjamin.
WALLACE. Lillie against Cleve.

DIVORCE DECREES GRANTED

ASHTON. Nina I. from Ordie D.
BROWN. Ralph H. from Rosalee.
CADMUS. Loring R. from Gertrude.
CARTER. Daniel from Cora M.
CLARK. Nelle P. from J. E.
CONRAD. Marie from Archie E.
COOPER. Kathleen from Harry.
CRUZ. Carlotta from Francisco.
DIGGS. Eula from James L.
GILLUM. Lucille M. from John W.
GOLDEN. Anna P. from Francis H.
GOODWIN. Theodora from Fred C.
GUNTER. Vera J. from James C.
HACKENBERG. Alfred P. from Mary C.
JAEGER. Ruth from John F.
JISA. Violet from George L.
JONES. Floyd M. from Rosaline M.
McELMURRY. W. O. from Ada.
MOOSCHEKIAN. Mary from Benjamin.
MOREMEN. Nina C. from Oscar H.
MYERS. Edward L. from Georgina M.
ROOT. Edna R. from William C.
SEAIN. Florence E. from Gerald G.
SELF. Naonu M. from Ernest S.
SMITH. Rena from Charles Z.
STEPHENSON. Mildred from Raymond A.
SWANSON. Sigrid C. from John O.
WALLACE. A. W. from Ethyl D.
WHELPLEY. Grace from Edward A.
WHITE. Marguerite from Ralph.
WILLIAMSON. Stanley from Imogene.
WOOLSTONE. Frances A. from Sydney C.
YOUNG. Mildred from Joseph.

NATURALIZATION PETITIONS

Petitions for naturalization, with name, nationality and residence given, have been filed with the United States District Court, as follows:

Judith Bergliott Julius'on (Edith Berg-liott Endahl.) 4680 Sunset; Norway.
Arshag Erikor Avakian, 308 East Fourth; Turkey.
Edith Mabel Lieb, 806 Masselin; United States.
Harry Marcusse, 6027 South Arlington; Holland.
Andre Louis Duval, 6424 Yucca; France.
William Goldie, Jr., 6812 Sunset; Scotland.
Johannis Droulias (Julias.) 708 East Twenty-ninth; Greece.
Anna Maria Radish, 1115 South Fraser; United States
Joseph Temme, 2850 Porter avenue, Alhambra; Germany.
Charles Temme, Pasadena; Germany.
David Cyperstein (Stone.) 2733½ Malabar; Poland.
Jesus Navarro, 926 Summit street, Los Angeles; Mexico.
Jozo Zilko (Zitko.) Avalon; Jugo-Slavia.
Hilma Mariana Michaelson, 734 West Adams; Sweden.
Tamara Wallace, Beverly Hills; Russia.
Jerko Sidre, San Pedro; Jugo-Slavia.
John Henry Christian Leder, 711 Sunset; The Netherlands.
Nasre Escaip, 2300 Jefferson; Syria.
Giovani Maras (John Morris.) San Pedro; Jugo-Slavia.
Arthur Balteau, 1273 McBride; France.
John Cichy, Sepulveda; Poland.
Herman Feller, 135½ West Sixty-second street; Germany.
Nels Andreas Ronneberg, 1326 West Eighty-fourth street; Norway.
Povl Meyling Klem (Paul Klem.) 551 North Irving Boulevard; Denmark.
Anna Eleonora Sundberg, 558 South Hope; Sweden.
Vladimir Torchinoff, 1222 North New Hampshire; Russia.
Behor Ralph Tovi, 545 South Wall; Turkey.
Emil Bindig, 127 East Twenty-fifth street; Germany.
Thomas Edward Shanahan, 1836 West Thirty-eighth Place; Ireland.
Adolph Joseph Steiner, 640 South Main street; Switzerland.
Marcus Sochat, 27-D Ozone street, Venice; Ireland.
Gustav Carl Jahnichen (Jenican.) 5169 South Normandie; Germany.
William Garden Park, 2911 Future street; Scotland.
Christa Von Kirshbaum, Glendale; Germany.
Michael Boots, Long Beach; Poland.
Abraham Edeltsick (Edelson.) 601 North Edgeware Road; Russia.
Albert Edward Moore, 519 North Third, Alhambra; Canada.
Luigi Oddo, 1924 Albion street; Italy.
Mary Ann Davies, Venice; Ireland.
Salvador Aceves Escapite, 3315 Sunnynook Drive; Mexico.
Joseph Emanuel Anderson, 938 North Spaulding; Sweden.
Grace Dunlop Hutchison, 434 South Union avenue; Scotland.
Anna Cohen, 448 South Chicago; Poland.
Philip Bercovitch, 2705½ Folsom street; Russia, Canada.
Irene Esther Apfel, 7925 Waring avenue; Hungary.
Aaron Talian (Tillin.) 613 San Joaquin avenue, Arcadia; Poland.
Giovanni Paciulli, 2647 Pepper avenue; Italy.
Nathan Kaner, 1516 West Forty-seventh street; Russia.
Jennie Scott, Pasadena; England.
Kendall Hall, Inglewood; Canada.
Lillian Agnes McDougall, 1246 North Kenmore; Canada.
Theresa Bitz, 635 South Muirfield; Germany.
Francis Dawson Elkins, Santa Monica; England.

OFFICIAL DEATH LIST

Name and place of death—	Age.	Date.
ANTHONY, Anna. Los Angeles.	86	Oct. 20
ARIAZ, Julia. Los Angeles	28	Oct. 21
BALL, Marie. Los Angeles	77	Oct. 21
BASSETT, Samuel. Los Angeles	72	Oct. 22
BOWMAN, William. Los Angeles	44	Oct. 20
CARPENTER, Margaret. Los Angeles	66	Oct. 22
COLBY, Mary. Los Angeles	76	Oct. 20
CROWL, Albert. Los Angeles	75	Oct. 21
FLETCHER, Norval. Los Angeles	78	Oct. 22
FRANCIS, Helen. Los Angeles	71	Oct. 22
GARDNER, Anna. Los Angeles	54	Oct. 22
GOWLAND, Louis. Los Angeles	53	Oct. 20
HALTER, Charles. Los Angeles	61	Oct. 21
LENZIE, Genevieve. Los Angeles	27	Oct. 22
MACK, John. Los Angeles	66	Oct. 20

NATURALIZATION PETITIONS

Petitions for naturalization, with name, nationality and residence given, have been filed with the United States District Court, as follows:

MAGGIO, Bartolo. Los Angeles.	67	Oct. 20
MARKS, Julia. Los Angeles	67	Oct. 21
MICHENER, Charles. Los Angeles	81	Oct. 20
MORA, Elias. Los Angeles	54	Oct. 21
OGDEN, Claude. Los Angeles	61	Oct. 21
PATTERSON, Sadie. Los Angeles	10	Oct. 22
PETERS Alonzo. Los Angeles	61	Oct. 21
ROVER, Lyle. Los Angeles	43	Oct. 21
RUDD, Blanche. Los Angeles	44	Oct. 22
SAUER, Arthur. Los Angeles	55	Oct. 21
SHERMAN, Bernard. Los Angeles	60	Oct. 22
STONE, Birdie. Los Angeles	19	Oct. 23
SWIFT, Anna. Los Angeles	71	Oct. 21
TOBIANSKY, Samuel. Los Angeles	50	Oct. 21
VALENZUELA, Joseph. Los Angeles	35	Oct. 21
WAELBROCK, Eugene. Los Angeles	25	Oct. 21
WILSON, Ella. Los Angeles	85	Oct. 22
YUEN, Eugene. Los Angeles	10	Oct. 21

DEATHS

With Funeral Announcements.

BAILEY. Miss F. D. Bailey. Remains at the chapel of W. A. Brown, 1815 South Flower street.

BERRY October 23, Clarence J. Berry, beloved husband of Ethel D. Berry and brother of H. Frank Berry, Fred G. Berry, Mrs. Cora B. Skelton, Miss Nellie V. Berry and the late William Henry Berry. Services Saturday, October 25, at 11 a.m., from the Wee Kirk o' the Heather, Forest Lawn. Pierce Brothers, directors.

BRICE. October 22, John C. Brice, beloved husband of May Brice and loving son of Josephine Brice of Alton, Ill. Funeral Saturday, October 25, at 9:15 a.m., from chapel of Cunningham & O'Connor, 1031 South Grand avenue. Requiem mass at the Church of the Precious Blood at 10 a.m. (Omaha, Neb., papers please copy.)

BROWN. Services for George C. Brown of 1452 West One Hundred and Seventh street will be held Friday, October 24, at 2 p.m., at the Southwest Funeral Home, Ninety-fourth and Vermont.

BUXTON. The funeral of Robert Buxton will be held from The White Company, 664 West Washington street, today at 10 a.m.

CAMERON. Emma E. Cameron, aged 68 years, beloved mother of Mrs. John B. Sherman of Evanston, Ill., and Mrs. Hubert Burnham of Chicago. Funeral services will be held from the chapel of Paul D. Robinson, 1001 West Washington street, Saturday, October 25, at 3:30 p.m.

CARPENTER. Services for Margaret B. Carpenter today at 11 a.m. at the Wee Kirk o' the Heather, Forest Lawn Cemetery. A. E. Maynes, director.

CASKEY. At 1980 Mendocino Lane, Altadena, October 22, Mrs. Phoebe L. Caskey, aged 75 years, widow of the late Rev. Taliaferro F. Caskey, for twenty years rector of the American Church of St. John, Dresden, Germany; beloved mother of Dr. Lacey D. Caskey, curator of the classical department, Museum of Fine Arts of Boston, and Mrs. Ethel Kaufman, of Altadena; grandmother of John Langdon Caskey, a senior in Yale University. Funeral services Saturday afternoon at 4 o'clock from Orange Grove Chapel of the C. Hal Reynolds & John W. Eberle Mortuary, 825 East Orange Grove avenue, Pasadena.

CEDERSTROM. Robert Cederstrom, beloved husband of Clara Cederstrom and father of Robert E. and Edmond A. Cederstrom, Mrs. Helen Ray and Mrs. Daisy Miller. Remains at Norquist & Anderson.

COOK. Anna Cook of 3016 Division street, loving sister of Fred Lieb. Services Saturday at 2 o'clock at the chapel of McIntosh & Mater.

CRAMER. At 1653 West Twelfth street, George W., beloved husband of Belle Cramer. Funeral services at the chapel of Sharp & O'Connor, 931 Venice Boulevard, today at 2 p.m. Interment, Evergreen.

CRIPPEN. At 1203 Milan avenue, South Pasadena, October 22, Ellery H. Crippen, aged 68 years, loving husband of Flora E. Crippen and father of H. H. and C. H. Crippen and Mrs. Ecla Crippen Conley. Funeral services at Bresee Brothers' chapel, 855 Figueroa, Saturday at 2 p.m. Interment, Rosedale Cemetery.

DERR. Charles Peter Derr, beloved husband of Mrs. Bertha H. Derr of Glendale; member of Ashlar Lodge, No. 91, F. & A. M., Detroit, Mich. Funeral services Saturday at 10 a.m. from the chapel of W. A. Brown, 1815 South Flower street.

FLECK. Leo Fleck. Remains at the chapel of Graham & Isbell.

FLETCHER. Of 314 Neva Place, Rev. Norval W. Fletcher, beloved father of Mrs. Anna Williams and Henry L. Fletcher. Memorial services at Cresse's, Highland Park, Saturday at 2 p.m.

FRANCIS. Mrs. Helen Francis. Requiem mass at Sacred Heart Church, Sichel and Baldwin streets, today at 9 a.m. Cresse's, Highland Park, directors.

FRIEDMAN. Sallie Friedman. Services today at 11 a.m. from the Glasband & Groman Mortuary, 901 West Washington street.

GARDNER. Services for Anna Marie Gardner today at 2 p.m. at Pierce Brothers' chapel. Interment, Hollywood.

GOLDSMITH. October 23, Frank J. Goldsmith, beloved husband of Kathleen M. Goldsmith. Funeral announcement later by Brown Brothers, 935 West Washington street.

HAMILTON. Nathaniel J. F. Hamilton, aged 31 years. Funeral announcement later by Peck & Chase Co., 1213 South Figueroa street.

KEENE At 573 South Boyle avenue, October 23, Miss Abbie Keene, aged 92 years. Funeral at Hollenbeck Home chapel Saturday, October 25, at 10 a.m. Vesper & [illegible]

KELLY October 23, Helen Victoria Kelly, loving sister of Melanie Guth. Funeral services will be held Saturday at 10 a.m. from the chapel of Brown Brothers, 935 West Washington street. Interment, Calvary.

LENZIE. Services for Genevieve G. Lenzie and infant son, Saturday, October 25, at 2 p.m., from Pierce Brothers' chapel.

McCOLLUM. Fred C., late of 5411 Monterey Road, loving husband of Mrs. Lillian McCollum. Funeral services today at 2 p.m. in the Bramble Funeral Church, 1816 South Toberman.

MEREDITH. Funeral services for Madison W. Meredith will be held Monday, October 27, at 2 p.m., in the Wee Kirk o' the Heather, Forest Lawn Cemetery. Cresse's, Highland Park, directors.

PENLAND. Services for Tilman Parks Penland will be held today at 11 a.m. from the First Presbyterian Church, Oxnard, under direction of Ruppe Mortuary. Interment, Oxnard Masonic Cemetery.

PERROT. At 6515 Brynhurst avenue, Mrs. Isabelle M. Perrot, beloved mother of Mrs. Laura J. Cross, Arthur E. and Miss Marcelle Perrot and Mrs. Louise Link of Los Angeles and Mrs. La Dema Wayner of Chicago. Funeral services Saturday at 9:30 a.m. from St. Vincent's Church, corner Figueroa and Adams streets. Interment, Ottawa, Ill. W. A. Brown, funeral director.

READ. Suddenly, October 22, Thomas George Read, aged 81 years, beloved husband of Elizabeth Read; father of Mrs. Charles S. Billman and George Read, and grandfather of Earl G. and Irene Read, Charles M. Billman and Mrs. Gertrude Tomlinson. Services will be held Saturday at 2:30 p.m. in Garrett Brothers' Mortuary, 921 Venice Boulevard.

REWICK. Virginius Orson Rewick, loving father of Bessie Winston, Edith Walker, Irene C. Padgett, Everett E. and Virgil O. Rewick. Services Saturday at 3 p.m. from the chapel of W. A. Brown, 1815 South Flower street.

RICHARDSON. Services for Charlotte V. Richardson of 829 West Eighty-fourth street will be held Saturday, October 25, at 2 p.m., at the Southwest Funeral Home, Ninety-fourth and Vermont.

ROGERS. October 23, Frank P. Rogers, beloved husband of Julia E. Rogers and father of Frank M. Rogers. Funeral Saturday, October 25, at 8:15 a.m., at chapel of Cunningham & O'Connor, 1031 South Grand avenue. Requiem mass at St. Columbkille's Church at 9 a.m. Interment, Calvary.

ROSE. Max L. Rose. Services Sunday at 10:30 a.m. from the Glasband & Groman Mortuary, 901 West Washington street.

RUDD. Remains of Blanche M. Rudd were forwarded by Pierce Brothers to Bennington, Vt., for services and interment.

SHERMAN. Bernard E., beloved husband of Mary Sherman. Funeral services today at 2 p.m. from the Le Roy Bagley Mortuary, 5440 Hollywood Boulevard.

SIEGREST. At 5106½ Romaine, October 22, Betty, wife of Charles Siegrest. Funeral services at Bresee Brothers' chapel, 855 Figueroa, Saturday at 10 a.m.

STRINGHAM. Mary Frazee, beloved wife of N. G. Stringham. Funeral services at the Wee Kirk o' the Heather, Forest Lawn Memorial Park, Glendale, Saturday afternoon, October 25, at 3 o'clock.

SURFACE. Charles E., beloved husband of Mae Surface of 427 Tenth street, Santa Monica. Funeral services Saturday at 2 p.m. in the Wee Kirk o' the Heather, Forest Lawn Cemetery. Clark F. & Alice Mead, directors.

SWAIM. George W. Swaim, aged 54 years, late of 3862 Second avenue. Notice of funeral later by D. W. Bosserman.

TONS. Dora A., beloved wife of Walter J. Tons. Funeral 2 p.m. Saturday from the chapel of J. H. Riedeman, 1618 South Main.

DEATHS

With Funeral Announcements.

TRUE. Funeral services for Mrs. Bella M. True will be held at All Saints Church, Ash and Avenue 56, Friday at 2 p.m. Bresee Brothers, directors.

VINCENT. John J., beloved husband of Susie B. Vincent and father of Melvin J., Paul P. and Newell T. Vincent. Funeral services from Ives & Warren Co., 100 North Hill avenue, Pasadena, Saturday, October 25, at 11 a.m.

WARREN. Of 5156 El Rio avenue, Homer A. Warren, beloved son of Mr. and Mrs. H. G. Warren. Memorial services at the Wee Kirk o' the Heather, Forest Lawn, Saturday at 1 p.m. Cresse's, Eagle Rock, directors.

WEBSTER. Robert B. Webster, loving husband of Mary E. Webster; member of Floriette Rebecca Lodge, No. 384, and Treasurer of Fraternity Lodge, No. 475, I.O.O.F. Services Saturday, October 25, at 2 p.m., from the D. A. Parks Mortuary, Inc., 850 Venice Boulevard.

WILLSON. In this city, October 22, 1930, Ella Willson, aged 85 years, beloved mother of Elmer C. Willson. Funeral services will be held from the chapel of Paul D. Robinson, 1001 West Washington street, Saturday, October 25, at 2 p.m.

WINTERS. The funeral services of Harry M. Winters will be held today at 2 p.m. from the chapel of W. A. Brown, 1815 South Flower street.

WOLZ. Mrs. Myrtle M. Wolz. Remains at the chapel of W. A. Brown, 1815 South Flower street.

LODGE NOTICE

SCOTTISH RITE CATHEDRAL, 929 South Hope street. At 8 p.m., Fourteenth Degree. All visiting brethren cordially invited.

FUNERAL DIRECTORS

BRESEE BROTHERS, Estab. 1892
FREE PARKING IN OUR OWN GARAGE
855 FIGUEROA PA. 3125
BRESEE BROTHERS & LINCE
1750 E 102ND ST. LA 3785
1815 E. MANCHESTER. LA. 1393

$70—FUNERALS AS LOW AS $70
RUPPE MORTUARY
950 WEST WASHINGTON
WE. 3307. NOT IN THE TRUST.

D. C. GULICK
$110—Funeral and Cremation—$110
WE. 9843. 1249 S. Flower.
PARKING SPACE PROVIDED

E. CLAIR OVERHOLTZER CO.
The Golden Rule Undertakers
WE. 6147 1236 South Grand

EDWARDS BROTHERS, INC.
SERVICE, ECONOMY, RELIABILITY
1000 Venice Boulevard (16th st.) WE. 8281.

PAUL D. ROBINSON
1001 West Washington. WE. 1001.

GLASBAND & GROMAN
901 WEST WASHINGTON WE 1231

GARRETT BROTHERS
921 Venice Boulevard (16th st.) WE 2039

SHARP & O'CONNOR
931 Venice Boulevard WE. 4448.

CEMETERIES

INGLEWOOD PARK
Cemetery
LARGEST IN CALIFORNIA
Mausoleum—Crematory—Columbarium
Telephone PLeasant 3144.

FOREST LAWN MEMORIAL PARK
AMONG THE HILLS
Cemetery—Mausoleum—Crematory
Glendale Avenue and San Fernando Road
TELEPHONE ALbany 1121

BEAUTIFUL HOLLYWOOD
Cemetery Mausoleum Crematory
The Cemetery Without a Salesman
6000 Santa Monica Blvd.
HEmstead 3830 HOllywood 8455

MAUSOLEUMS

ANGELES ABBEY MAUSOLEUM
Close-by Los Angeles on Long Beach Blvd
Crypts priced as low as $135.
Visitors welcome. Office, 603 Central Bldg
Telephone TUcker 9532

CEMETERY LOTS

VALHALLA OWNERS
Mail your correct address and deed number to the head office, 228 West Fourth street. Important. Tell your friends.

GRAVES and crypts, any cemetery, cheap Memorial Sales Co., VA. 4570.

NOTICIAS MUNDIALES DE ULTIMA HORA

NOTAS TELEGRAFICAS

Suben ya a 255 las Víctimas de la Mina Alemana

ALSDORF (Alemania), Octubre 23.—Los muertos habidos en el siniestro de la mina hullera "Anna II", el martes último, habían ya subido esta noche a 255, y se cree que habrá aún algunos más entre los escombros que llenan la mina. En la citada cifra están comprendidos los dieciséis que han muerto en los hospitales de sus lesiones.

En vista del gran número de muertos, ha resultado demasiado chico el cementerio de aquí, y hoy se han hecho preparativos para abrir un nuevo camposanto. A él se llevarán el lunes los cuerpos de los mineros y se les inhumará en la fosa común.

Presunto Radicalista Detenido en Méjico

CIUDAD DE MEJICO, Octubre 23.—Manuel Villegas Ocana, presunto comunista, que ha estado en comunicación con comunistas de los Estados Unidos, ha sido arrestado por orden del inspector de policía y se le tiene incomunicado.

Entre la abundante correspondencia ocupada en el alojamiento de Villegas, se dice que hay cartas de los comunistas de Detroit y de otros lugares de los Estados Unidos, así como de personas de Rusia. Asegúrase que esas cartas revelan que Villegas ha recibido dinero de la "Pan-Pacific Trade Union" de los Estados Unidos, cuyas señas no constan en las comunicaciones, y también de una persona de Detroit.

Cae la Policía Sobre un Instituto para Cancerosos

BERKELEY, Octubre 23.—El sheriff Driver, del condado de Alameda, acompañado de tenientes suyos y de representantes de la fiscalía, ha practicado hoy aquí un "raid" en el Instituto de Bohannon para Cancerosos. Llevaba órdenes de aprehensión, en las que se hablaba de violaciones contra la ley de práctica médica del Estado.

Fueron arrestados Grover C. Bohannon, hijo del fundador, y el doctor A. D. Drew, médico del establecimiento. Varios pacientes fueron trasladados a otros hospitales. Dijo el sheriff Driver que las condiciones del establecimiento eran positivamente malas, y que las acusaciones que pesan sobre los detenidos se basan en una declaración hecha por la señora Mae Davis, enfermera, que franqueó la entrada a la policía.

Entre los cargos formulados figuran el tratamiento de enfermedades diagnosticadas como cáncer, pero que claramente no lo son; y la administración ilegal de inyecciones hipodérmicas.

El Instituto de Bohannon está a seis cuadras de la Universidad de California y tiene de funcionar más de veinte años.

Las Mujeres Tienen una Gran Deuda para con la Ciencia

CHICAGO, Octubre 23.—Después de todo, la ciencia debe de tener conquistado el voto femenino, según presume N. A. Oatridge, polemista de la Universidad de Cambridge.

Anoche se enfrentó al debate con los representantes de la Universidad de Chicago, quienes acusaron a la ciencia de haber destruido millones de individuos y de haber dejado sin empleo a multitud de hombres.

"Pero, por otra parte", replicó el sabio de Cambridge, "la ciencia se ha dado maña para que multitud de mujeres atraigan hoy dos miradas seguidas de los hombres, cuando antes no lograban nunca más que una. Y para probarlo, no tenéis más que pensar en el "face lifting" (restirar la piel de la cara), en el ondulado permanente, en la producción de la tez científica, etc. Todas esas son maravillas de la ciencia, que está haciendo más hermoso el mundo."

NOTAS LOCALES

Morris Sontag Habla Sobre el Cofre de la Comunidad

Aparte de los fines humanitarios del Cofre de la Comunidad, dice el señor Sontag, los cuales ya ni se discuten, puesto que todos hemos aceptado de plano el principio de que hay que ayudar y socorrer a los necesitados y a los pobres dignos en toda comunidad civilizada, recomendamos y apoyamos de un modo muy especial la obra del Cofre de la Comunidad, porque se trata de un esfuerzo organizado en el que no hay un solo movimiento perdido, y porque se obtienen en dicha institución los resultados máximos con el dinero recaudado, ya que emplea en su trabajo métodos sistemáticos y reduce a un mínimo los gastos erogados en colectar los fondos. De este modo pasa casi sin merma cada dólar del bolsillo de los más afortunados al pobre hogar de los menesterosos y de los enfermos.

Charlas Infantiles para Chiquillos de Escuela

Los lectores que hayan seguido el relato de la niñez de Clara Barton podrán contestar a las siguientes preguntas: 1. ¿Cuándo nació Clara Barton? — 2. Relate usted el incidente del "pitty birdie". — 3. ¿A qué le tenía miedo Clara cuando chiquita? — 4. ¿Qué le gustaba? — 5. ¿Sabía Clara algo de lo que es la guerra? ¿Quién le contó algo acerca de ella? — 6. ¿Qué estudió Clara en la escuela? — 7. ¿Le gustaba a Clara hablar con desconocidos cuando era chiquilla? ¿Y cuando fue grande? — 8. ¿Qué aconteció cuando fue mandada a la escuela? — 9. ¿Qué edad tenía cuando halló seis camaradas de juego? ¿Qué les gustaba a esos niños hacer en compañía? — 10. Relate usted el incidente de Clara y sus patines. — 11. ¿A qué enfermo asistió Clara? ¿Qué edad tenía ella entonces? ¿Cuánto tiempo asistió a su paciente? — 12. ¿Qué hizo Clara cuando tuvo catorce años? ¿Logró éxito? — 13. ¿Qué hizo Clara cuando fue grande? — 14. ¿Qué ... ría, en opinión de usted, lo que la hizo llegar a ser enfermera? — 15. Qué noble sociedad fundó?

Gala-estreno esta noche en el California Internacional. La comedia en español "Estrellados" con Buster Keaton, Raquel Torres y Don Alvarado. Bailará Nellie Fernández.—Advertisement.

HOOVER RECEIVES BID TO SPEAK IN NEW YORK

WASHINGTON, Oct. 23. (AP)—President Hoover was invited today by Richard Lawrence of New York, president of the National Republican Club, to speak February 12, 1931, at the club's Lincoln Day dinner.

The BROADWAY

Broadway, Fourth and Hill
Telephone Order Service, MUtual 9311

Broadway Department Store, Inc.
General Calls, MUtual 9371

Trojans vs. Stanford—Saturday!
Be Ready to "Listen In"

The BROADWAY MIDGET

$39.50

Built Especially for The Broadway by One of the World's Largest Manufacturers of Midget Radio!

At the price of $39.50 we believe this to be the most remarkable Midget Radio value yet presented! Proof of this is the number of these sets we have already sold. Sensitivity, Selectivity, Tone, Volume . . . just what you'd expect in a much higher-priced radio! And the compactness of it . . . the convenience . . . too much cannot be said about these points.

This Radio fits into the hotel room, the small apartment or bungalow. It serves as the *second radio* in the home. So easy to carry upstairs or down . . . to camp or cabin. There's really no end to the uses for The Broadway's MIDGET RADIO! Come in tomorrow . . . ask for demonstration.

FACTS:
1. Selective. Sensitive.
2. Tuning Ease.
3. Clear Sweet Tone. Supremely Natural.
4. Beautiful Cabinet.

SPECIFICATIONS:
1. Six Tubes.
2. All-Electric A. C.
3. RCA Licensed Circuit.
4. Lansing Loud Speaker.
5. Gaudimum Plated Chassis.
6. 3-Gang Condensers.
7. Walnut Veneer "Clock" Style Cabinet.

Buy for Gifts! We will hold and deliver on the date you specify!

$4 DOWN
Balance Equal Monthly Payments. Small Carrying Charge.

The Broadway—RADIO SALON—Fifth Floor

The Weat
FORECAST FOR LOS ANGELE
CALIFORNIA: Fair with moder
day and tomorrow. Maximum
peratures for yesterday: 92—60.

Vol. XLIX.

STATE GRANTE PANTAGES POIN

Supreme Court Will Revi Appellate Order

Hearing on Retrial Mand Set for December

Highest Tribunal to Ren Decision on Briefs

Prosecution forces gained an
portant victory in the r fight to s
Alexander Pantages, million
theater owner, to prison follow
his conviction on a charge of h
ing attacked Eunice Pringle,
year-old dancing girl, when
State Supreme Court late yes
day granted the petition of At
Gen. Webb for a rehearing of
Appellate Court's order rever
the conviction and ordering a
trial.

Some time in December the P
tages hearing will come before
Supreme Court, according to in
mation from the north, but it
probably not be before the e
part of next year that a final
sion in the case will be han
down by the highest court of
State.

The rehearing was granted by
Supreme Court on a petition
by Atty.-Gen. Webb and which
written by his office together
Chief Deputy of the Los Ang
county District Attorney's o
Stewart.

ERRORS CHARGED

Pantages was convicted on O
ber 27, last year, of criminally
tacking Eunice Pringle, a 17-y
old dancer, and was sentenced
term of one to fifty years in p
He remained in the County
for several months, while his ap
was being taken to the Appel
Court, after the formal motion
a new trial had been denied.
In his appeal the millionaire t
ter man charged that Superior Ju
Fricke and the District Attor
office had committed prejudicial
Dep. Dist.-Atty. Pitts prosecuted
charges against Pantages and
assisted by his chief deputy, Ro
Stewart.
While Pantages was awaitin
decision on his case from Divi
One of the Appellate Court, he
cured his freedom from the Cou
Jail on $100,000 bail, on a show
of failing health, which would h
become aggravated with further
carceration.

DECISION UNUSUAL

The decision of the Appel
Court, granting Pantages the r
of a new trial and returning hi
the legal status he occupied w
he was accused of the crime but
convicted, was handed down
September 26, last. The Dis
Attorney then applied for a reh
ing, but this motion was den
The case was then carried to
Supreme Court for a decision.
While the decision yesterday
the Supreme Court is not
strued as a complete victory
the prosecution, it is considered
usual in legal circles becaus
such appeals the high court u
ly acts without a hearing and
sides on facts as stated in the
peal and complaints.

EFFECT OF RULING

Pantages's attorneys in a
brief to the petition for a rehe
asked that the hearing be de
because "the Appellate Court i
decision evidenced a most thor
painstaking, fair and judicial
view." They declared there "i
reason given by the State cre
an urgency for such hearing."
If the Supreme Court uphold
action of the Appellate Court
theater man will go to trial a
second time, according to an
nouncement made some time
by Pitts. If the Appellate C
decision is reversed, the Pan
conviction stands. The action o
Supreme Court in granting
view is not taken as an approv
denial of the findings of the A
late Court, but is avowal tha
court will hear arguments on
legal aspects of the conviction
not going into other evidence i
case.
When the case is called by
Supreme Court in December i
probably be submitted on brie
both sides. As a rule many m
pass before a final decision i
nounced.

DR. TOUTON TO SPEA

Dr. Frank C. Touton, vice-p
dent of the University of Sou
California, will speak before th
nual meeting of the Southern
fornia Junior College Associ
tomorrow morning, at Woo
Wilson High School and J
College, Long Beach. "Dea
Relations Between the Four
College and the Junior Colle
California" will be his topic.

POOR PA

BY CLAUDE CALLAN

"We haven't got any
the furniture we had w
we was first married,
side of the few pieces
my room."

Copyright, 1930, Publishers Syndi

The Weather
FORECAST FOR LOS ANGELES AND SOUTHERN CALIFORNIA: Fair with moderate temperature today and tomorrow. Maximum and minimum temperatures for yesterday: 92—60.

Los Angeles Times

In Two Parts — 40 Pages
PART II — LOCAL SHEET — 20 PAGES

XLIX. FRIDAY MORNING, OCTOBER 24, 1930. C

CITY NEWS—EDITORIAL—SOCIETY—THE DRAMA

...TE GRANTED ...NTAGES POINT

...me Court Will Review Appella'e Order

...ing on Retrial Mandate Set for December

...t Tribunal to Render Decision on Briefs

...ation forces gained an im... victory in the...r fight to send ... Pantages, millionaire ... owner, to prison following ...iction on a charge of hav... ...ducted Eunice Pringle, 17-...ld dancing girl, when the ... Supreme Court late yester... ...anted the petition of Atty.-... Webb for a rehearing of the ...te Court's order revers...ng ...nviction and ordering a new ...

...me time in December the Pan... hearing will come before the ...me Court, according to infor... ...ts from the north, but it will ...ly not be before the early ... of next year that a final de... ...n the case will be handed ...n by the highest court of the ...

...e rehearing was granted by the ...me Court on a petition filed ...y-Gen. Webb and which was ...ed by his office together with ... Deputy of the Los Angeles ... District Attorney's office ...

...RRORS CHARGED

...on was convicted on Octo... ...t year of criminally at... ...Eunice Pringle, a 17-year-... girl, and was sentenced to a ...m of one to fifty years in prison ... confined in the County Jail ... several months, while his appeal ... being taken to the Appellate ... after the formal motion for ... trial had been denied.

...n his appeal the millionaire thea... ...n charged that Superior Judge ... and the District Attorney's ... had committed prejudicial er... ...Dist.-Atty. Fitts prosecuted the ... against Pantages and was ...sted by his chief deputy, Robert ...

...ile Pantages was awaiting a ...ion on his case from Division ... of the Appellate Court, he se... his freedom from the County ... a $100,000 bail, on a showing ...ailing health, which would have been aggravated with further in...ement.

...CISION UNUSUAL

...e decision of the Appellate ..., granting Pantages the right ... new trial and returning him to ... legal status he occupied when ...was accused of the crime but not ...victed, was handed down on ...mber 28, last. The District ...ney then applied for a rehear... but this motion was denied. ...e case was then carried to the ...me Court for a decision.

...While the decision yesterday of ... Supreme Court is not con...ed as a complete victory for ... prosecution, it is considered un... in legal circles because in ... appeals the high court usual... acts without a hearing and de... on facts as stated in the ap... and complaints.

...FFECT OF RULING

...Pantages's attorneys in a reply ... to the petition for a rehearing ... that the hearing be denied ... the Appellate Court in its ... evidenced a most thorough, ...ching, fair and judicial re... They declared there "is no ... given by the State creating ...ssity for such hearing."

...If the Supreme Court upholds the ... of the Appellate Court the ... man will go to trial a sec... time, according to an an... made some time ago ... If the Appellate Court ...rsed, the Pantages ... stands. The action of the ...me Court in granting a re... not taken as an approval or ... of the findings of the Appel... Court, but is avowal that the ... will hear arguments on the ... aspects of the conviction with... going into other evidence in the ...

...When the case is called by the ...me Court in December it will ...ly be submitted on briefs by ... sides. As a rule many months ... before a final decision is an...ced.

...R. TOUTON TO SPEAK

...r. Frank C. Touton, vice-presi... of the University of Southern ...rnia, will speak before the an... meeting of the Southern Cal... Junior College Association ...rrow morning, at Woodrow ... High School and Junior ..., Long Beach. "Desirable ... Between the Four-year ... and the Junior College in ...rnia" will be his topic.

...RECEIVES BID ...K IN NEW YORK

...TON, Oct. 23. (AP)—...oover was invited today ... Lawrence of New York, ... the National Repub... to speak February 12, ...club's Lincoln Day din...

...Y
...ant Store, Inc.
...Usual 9371
...day!
...AY
...T
...ay
...st
...!
...emark... ...is the ...ty, Se... ...much ...he con...nts.
...ent or ...e. So ...There's ...DGET ...ion.
...Plated
...denser.
...eer ...le Cabinet.

HE WOULD KNOW HOLLYWOOD

French Scribe to Seek Out Its Secrets

City of Dreams Studied
M. Maurice Dekobra, author and traveler, gets his first glimpse of cinema capital that he has heard so much about.

"WHAT is this Hollywood?"—and with that M. Maurice Dekobra, French author and traveler, arrived in the film capital yesterday for a month's stay. "I will see for myself," he said, "what this is that I hear so much about."

"For twenty years," M. Dekobra continued, "I have been a newspaper man. I care not a whit about politics and such as that. My interest lies in human life and the things that make it do this and that. Will I find something in Hollywood?"

"Shake," said the newspaper boys when they learned he is one of them in more ways than one. And then they predicted he'll find plenty in Hollywood of interest to the student of life. Fact is, they told him so.

Said the monsieur:

"Your American life intrigues me. I have been here many times, but never before was I west of the Rockies. Let me tell you what I intend to write about now.

"I will write the story of the son of one of America's greatest captains of industry or business magnates who has millions and millions. With his money he realizes that he can buy friends, public officials, entertainment, in fact, America is at his feet.

"But this young man, he has brains. He leaves it all and goes to Paris. There he takes quarters in a shabby part of the city. He goes to work at something and he carves a name for himself without his money in a place where the American magic of his name means nothing."

"Wait a minute, monsieur," cried his interviewers, "you know that could not be. Always they come to this country to carve their way. Would you picture France as a land of opportunity for Americans?"

"Ah, ha," replied Dekobra, "there is where I fool you. It is the difference."

Dekobra arrived here from San Francisco. He is author of "Madonna of the Sleeping Cars," "The Perfumed Tiger," "The Sphinx Has Spoken," etc. He is at the Roosevelt.

MAYOR OUT OF WALKUP QUIZ LINE-UP

Grand Jury Likewise Will Not Call Mosher, Stewart Announces

Mayor Porter and his confidential investigating secretary, W. J. Mosher, will not be called before the grand jury in the Police Commissioner Walkup "frame-up" investigation now under way, according to Chief Deputy District Attorney Stewart.

Mosher, named by several of the witnesses who have testified before the grand jury as having had some knowledge of the affair, and Mayor Porter on Wednesday admitted for the first time that they had undertaken some kind of an investigation regarding Walkup out of which the frame-up charges grew. Both expressed willingness to be called before the grand jury.

Walkup himself several weeks ago started the investigation of the asserted plot to lure him into a compromising position with a pretty young blond woman and then arrest him. Miss Helen Lee, the asserted lure, later was taken in custody and made a complete statement to the police. She implicated a number of others and mentioned names of certain City Hall officials, the police say.

Last Tuesday ten witnesses, including the Lee girl, told their versions of the asserted plot to the grand jury, and next Tuesday additional witnesses will be called, according to Stewart.

Horses Vanish County Pound Report Shows

Horses in Los Angeles county are traveling the same trail as the vanishing American Indian, according to a quarterly report from John L. Ewing, superintendent of the pound at Lynwood, filed yesterday with the Board of Supervisors. Only two were in the pound during the quarter ending September 30, last. They were sold at auction, the report says.

In the years gone by horses made up the bulk of the population in the pounds. Today it is dogs and cats that fill it.

Ewing's report shows that during the quarter 622 dogs were brought in, of which 208 were placed in homes and the remainder destroyed.

During the quarter the pound housed 519 cats, all of which were destroyed with the exception of two.

WORKER KILLED IN VENICE BLAST

Another Critically Injured as Huge Tank Blows Up

Loud Explosion Terrorizes Stock "Prospects"

Fires Quickly Extinguished; Auto Demolished

With a roar that was audible blocks away a 1000-barrel reserve tank of crude oil in the Venice oil fields exploded late yesterday, making human torches of two workmen, terrorizing a near-by assemblage of stock "prospects" and threatening destruction for a time to the entire industrial district.

One of the injured men died last night of his burns at Santa Monica Hospital, where he was taken after the blast. He was E. C. Allen of 1523 Marchant avenue, Gardena. The other man, P. F. Brown of 3205 Ocean avenue, Venice, while burned less seriously, is in a critical condition at the same hospital.

CAUSE UNDETERMINED

The cause of the explosion remained undetermined last night, pending an investigation; but members of the fire department stated unofficially they believe the blast had its origin in a welding operation.

Brown and Allen, employees of the Boyce & Allen Pipe Construction Company, had completed erection of the tank for the S. L. R. Petroleum Properties, Ltd., on a lease at Avenue 37 and the Speedway. While the huge metal receptacle was being filled, it is believed they continued to apply their acetelyne torches to an unfinished pipe connection, and the jets of flame probably came into contact with gases generated by the oil flow.

Suddenly the tank exploded, the force being principally downward and laterally, for it blasted away the bottom and bulged out the sides. Blazing oil flew in all directions, drenching Allen and Brown and starting numerous small fires within a radius of about fifty feet, and scorching two dwellings at No. 21 and No. 25 Avenue 37.

AIDED BY OTHERS

With their clothing aflame, Allen and Brown staggered blindly about until other workmen took them in hand and wrapped them in blankets. Then they collapsed and did not regain consciousness until given first-aid treatment at the hospital.

The cottage at No. 21 Avenue 37 was occupied at the time of the blast by nearly two-score men and women "prospects" who were listening to a sales talk by oil company representatives. They were terrified by the concussion and rushed panic-stricken into the open. Some narrowly missed injury from flying fragments of the metal tank. An automobile parked near the house was demolished.

Prompt response by the Venice fire department prevented what might have become a conflagration of alarming proportions. Three units arrived quickly on the scene and in a few minutes had quenched the many small blazes that had broken out in the vicinity.

Heat Expected to Continue; Rain Lacking

The maximum temperature in Los Angeles yesterday was 92 deg., 16 deg. above the average for maximums in October. Today will be about as warm, says the forecaster.

High air pressure in the interior is blamed for yesterday's heat and for the continuation of the warm spell predicted for today.

Figures of the United States Weather Bureau show this has been an unusual month for weather. An average of 1.5 deg. above normal on the temperature chart has been recorded.

In the matter of rain it has been deficient. So far .1 of an inch of rain has fallen, as compared with .68 normal.

Second Jury Selected for Damage Suit

A new jury was obtained yesterday to try the $25,000 suit for asserted damages instituted by Harvey Tuttle, Jr., 7 years of age, against the Columbia Laundry Company and others, in Superior Judge Keetch's court. One jury was dismissed Wednesday before the case got under way, Judge Keetch granting a motion for a mistrial because of improper questioning of a juror.

Young Tuttle is suing the laundry concern, J. J. Hutchinson, an official, and A. Barkin, a driver. The youth's complaint asserts that one of the laundry trucks collided with a car driven by Mrs. Tammie Tuttle, his mother. Harvey received injuries including concussion of the brain and severe lacerations and bruises, his counsel asserts.

NEW BOB WINS BY HAIR LENGTH

It's Neither Too Long Nor Too Short

Miss Corday Gustafson With Latest Hairdress

A QUESTION of unusual moment to the female of the species—the styles in feminine hairdress for the coming year—was answered yesterday by Emil Beauvais, president of the National Hairdressers' and Cosmetologists' Association, Inc., who is in Los Angeles on a good-will tour of the United States.

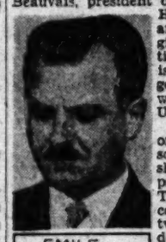

EMILE BEAUVAIS

Long hair is officially taboo, so are mannish, shingled or earparading bobs. The verdict is a compromise between a shoulder-length and short bob.

The national bob, chosen by the hairdressers at their convention in Washington last month as the most perfect and best adaptable form of hairdress, is now being popularized. The national bob is a long-hair bob, with many styles of dress. It may be changed for sport, afternoon and evening wear. It has large, loose waves, which may be swirled on either side of the head.

All feminine adornment is now more womanish. Of all the past summer's fads only the sun tan remains in good style.

"Hollywood sets the style for the entire fashionable world," Beauvais declares, "and all the latest designs and improvements in feminine beautifying styles originate there."

Accompanying Beauvais on his good-will tour is C. W. Godefroy, past president of the association. They are registered at the Alexandria.

POLE FLYER NAMED FOR AIR AWARD

Capt. Parker, Byrd Pilot, Now Living in Alhambra, Cited for Flying Cross

Capt. Alton Parker, one of the heroes of the Byrd South Pole expedition, now a resident of Alhambra, has been recommended for the Distinguished Flying Cross by the Board of Awards of the Navy, it was reported in a Washington dispatch last night.

Since returning from the Byrd Antarctic adventure, during which he flew with Rear-Admiral Byrd and Bernt Balchen over the icy wastes of the polar region, Capt. Parker has piloted one of the giant air liners of Transcontinental and Western Air, Inc., on the run between here and Albuquerque, N. M. He was chief test pilot on the South Pole trip and previously had flown Byrd on the latter's North Pole expedition.

Capt. Parker received his training in the United States Marine Corps as a flyer and has approximately 5000 hours in the air to his credit.

He was born in Hazelhurst, Miss., and the Governor recently declared a State holiday in his honor and promoted him to the rank of colonel in the National Guard. Capt. Parker is 35 years of age, is married, has one son, 7-year-old Jack Parker, and resides at 204 South Olive avenue, Alhambra.

PEST-HOUSE TREASURE TIP REACHES COUNCIL

The offer of Carlos V. Newton to take the city in on a gold-digging exploit in the pest house in Chavez Ravine was referred by the City Council yesterday to its Finance Committee. Newton wrote City Health Officer Parrish that an old woman told him there were "millions in it," and offered the city 15 per cent of the take. Dr. Parrish embraced the offer and transmitted it to the Council.

Port Commerce Reports Back on Monthly System

Monthly reports on harbor commerce, issued for many years but which were dropped recently for a condensed report, are to be resumed because of the demand for them, General Manager Edwards of the Harbor Department announced yesterday.

The monthly reports were dropped in July as an economy measure. Since then many letters from steamship and business firms demand that they be continued, according to Edwards.

In order that there may be no gap in the series, the compilation of commerce statistics reaching back to July, involving much detail work, will be undertaken, according to Edwards.

FLEET INVITES VISITS TO SHIPS

Open House Will Be Held at San Pedro Navy Day

Admiral Schofield Extends Personal Greetings

Service Termed Agency for Peace, Not War

A personal message to the people of California inviting them to be the Navy Day guests of the battle fleet at San Pedro next Monday was delivered yesterday by Admiral Frank H. Scofield. The local base will this year be the center of the celebration on the Pacific, with ten battleships, the aircraft carrier Lexington and a half-dozen ships of the fleet train all present to receive visitors.

The day will also be the seventy-second birthday anniversary of Theodore Roosevelt, "Father of the Modern Navy." The fleet returns from sea this morning after monthly tactical exercises and all ships will immediately begin preparations for their respective Navy Day shows. Visitors will be received aboard from 11 a.m. to 5 p.m., and at night the fleet will combine in a spectacular searchlight drill that will flood the heavens with flashing beams. Eleven boats will be operated from the Fifth-street landing at San Pedro and as many more from the Santa Barbara-street landing at Long Beach; the San Pedro boats plying to and from all ships except the Lexington, while the Long Beach boats will carry visitors to and from the Lexington and all battleships. No boats will operate from the Pine-avenue pier this year.

DRILLS PLANNED

Catapulting of Corsair observation planes from battleship decks, drills with the giant turret guns and less-spectacular five-inch batteries, band concerts and exhibits of projectiles, torpedoes and diving gear will be some parts of the various programs. At Troma Field at 2 o'clock there will be two football games by battleship teams, the U.S.S. Mississippi vs. U.S.S. Tennessee and U.S.S. Nevada vs. U.S.S. West Virginia.

Ships receiving visitors will include the battleships California, West Virginia, Maryland, Tennessee, New Mexico, Idaho, Mississippi, Nevada, Oklahoma and New York; the aircraft carrier Lexington, the hospital ship Relief, the fleet repair ship Medusa and the train flagship Procyon.

ADMIRAL'S MESSAGE

Admiral Schofield's message to the public regarding Navy Day follows:

"It is the custom of the Navy to make special preparations for celebrating Navy Day, which is the 27th inst. On that date, above all others, opportunities are furnished to the public to visit the ships, to inspect many of the activities of navy life on board ship, to see how the men live, and to see many of the instruments we use in our profession. Of course, Navy Day is not the only day the public is welcome. They are always welcome in the afternoons when ships are in port. It is our custom in the battle fleet to allow visitors almost daily in the afternoon. Notwithstanding this frequent opportunity for the public to visit ships, we of the Navy desire particularly to see visitors on board on Navy Day. On Monday, the 27th inst., every ship of the battle fleet will be open to visitors, and boats will be run to and from the shore in accordance with schedules that have already been published.

"When you visit these great ships I hope you will bear in mind the history of your Navy during the 135 years of its existence. I hope that you will remember that it has always been a loyal service, that there never has been an occasion through all those years when any naval force has by its acts, either at home or abroad, embarrassed the central government; that it has on the other hand, invariably, loyally and fully supported the intent of the government of the United States.

NAVY WINS FRIENDS

"Although your Navy is an instrument of peace, I should like you to remember that its thought daily, from one year's end to another, has to be given principally to matters of training for the thing we dread most of all—war. It is natural, therefore, that our great concern should be that your Navy be strong enough to be a powerful argument for peace, and a strong arm of the government in re-establishing peace, once peace is ruptured.

"It is a remarkable fact that not-

(Continued on Page 2, Column 4)

BEQUEST OF $100,000 GIVES SCHOOL BOARD SURPRISE

An unexpected bequest which may amount to as much as $100,000 soon will come to the Los Angeles Board of Education as a result of the rise in real-estate values within the past thirty-three years, it was learned by the board yesterday.

The bequest is provided by the will of Dr. William F. Edgar who died in 1897, leaving an estate which consisted mainly of two parcels of real estate, one in this city and the other in Riverside. The local parcel is a lot, 60x165 feet on the west side of Broadway just north of Third street.

The terms of Dr. Edgar's will, as disclosed yesterday, reveal that he named the Board of Education as residuary legatee in a trust formed to dispose of a one-half interest in the two lots, but first made specific gifts to individuals and organizations, which totaled a great deal more than the value of the lots at the time.

His will gave one-half interest in the lots to his widow forever and reserved a life interest in the other half for her. Following her death that life interest was to revert to the trust, which was instructed to convert it into cash to pay the bequests specified. The widow, Mrs. Catherine L. Edgar, died recently, and Henry O'Melveny, who is the only survivor of the eight trustees named in 1897, informed the Board of Education of its interest in the estate. No one connected with the board knew anything of the bequest.

The board's residuary interest has become the greatest single portion of the trust and Mr. O'Melveny asked the board to join with him in recommending the appointment of Howard Surr of San Bernardino as a second trustee in order to dispose of the property. The will specifies that two trustees must act and it is implied that one should reside in San Bernardino. The board voted to join in the petition to appoint Mr. Surr.

In allocating the money to be received for the property after it is sold, Dr. Edgar's will first made gifts totaling $26,000 to various individuals or their heirs.

Then it specified that, if there is any money remaining, $1500 be given to the Historical Society of Southern California; $250 to a Roman Catholic orphan asylum; $250 to a Protestant orphan asylum; $500 to the Ladies' Benevolent Society of Los Angeles; $500 to the Chamber of Commerce; $500 to the Board of Fire Commissioners to be used for the welfare of firemen; and $2000 to the National Soldiers' Home near Washington. If all that money was not available, the amount available was to be divided among these beneficiaries in proportion to the bequests named. Of course, it is available and will all be paid now.

The will then takes cognizance of the possibility that the value of the property could cover the $31,000 already bestowed and then some, for it provided that if anything were left, $20,000 should be divided between the library and medical museum attached to the office of the Surgeon-General of the United States Army, and that $500 apiece be given to the public libraries of Los Angeles and San Bernardino.

After thus disposing of $52,000, the

(Continued on Page 12, Column 6)

POWER BONDS DISAPPROVED

Resolution Opposing Proposed $13,300,000 Issue Adopted by Commercial Board

At a meeting of the board of directors of the Commercial Board of Los Angeles held last Wednesday the following resolution was offered and adopted:

Whereas, a power bond issue in the amount of $13,300,000 is to be offered for approval or disapproval on the ballot on November 4, next; and

Whereas, the board of directors of the Commercial Board, after due consideration, finds that said bond issue is intended to further the confiscatory policy of the Bureau of Power and Light to the end that the capital of private enterprise in the utility field shall be confiscated and duplicated with public funds, and

Whereas, the board of directors feels that such a policy is diametrically opposed to the best interests of the members of the Commercial Board of Los Angeles and to the community at large; and

Whereas there is ample evidence that the Bureau of Power and Light has sufficient funds with which to continue its operations and its normal development without the proceeds from the proposed bond issue; and

Whereas, the proposed bond issue has no bearing whatsoever on the Boulder Dam situation; and

Whereas, the city of Los Angeles is officially on record with the Secretary of the Interior and with Congress to the effect that the Boulder Dam project can be carried through successfully without a power bond issue such as constitutes the proposed bond issue;

Now, therefore, be it resolved: That the board of directors condemn the proposed bond issue as unnecessary, unwise and thoroughly detrimental to the public interest, and that a copy of this resolution be spread upon the minutes of the board, and that a copy of same be forwarded to the officials of the city of Los Angeles, the press, and all interested governmental agencies and to the members of the Commercial Board of Los Angeles.

"I am not opposing the power

(Continued on Page 2, Column 5)

SYMPHONIC PROGRAM IDEAL

Opening Concert Triumphant Both in Musical Rendering and Public Interest

BY EDWIN SCHALLERT

Virtually a new ideal for symphonic concerts here was established by Dr. Artur Rodzinski and the Philharmonic Orchestra last evening. The opening program of the organization, which is sponsored by W. A. Clark, Jr., assumed aspects triumphant, both in point of musical renditions and public interest. Applause reached a demonstrative peak practically unsurpassed in the history of this cultural institution, and became an amazing ovation following the giving the final number, Ravel's "Bolero," at Philharmonic Auditorium.

Prospects are for the renewed vitalizing of the entire symphonic enterprise, gauged by this initial conquest. A season that begins with such excellence and spirit would seem assured of the finest fulfillment. The concert was a distinguished augury of the future.

That Rodzinski already has his instrumental ensemble well shaped, smoothed and built up for the start of his second season was manifested at many stages of his varied and significant presentation—nowhere, perhaps, more strikingly than when he allowed them to go their own way, without the use of the baton, in the fascinating Ravel creation. Admittedly this composition may surge along of itself without direction, but it is great showmanship to permit it to do so, and to have the results so brilliant as they were on this occasion.

Bach in a Respighi arrangement, Brahms and Debussy besides Ravel, were the composer sources for the first symphony concert. The majestic Symphony No. 4 of Brahms was the main structure of the program, to which one may add that the Bach-Respighi "Passacaglia" was its corner-stone. The arabesques of Debussy's "La Mer" and the "Bolero" were the decorative embellishments—and the last more than that. The effect of the whole was architecturally complete—one of the

(Continued on Page 9, Column 3)

The Lancer

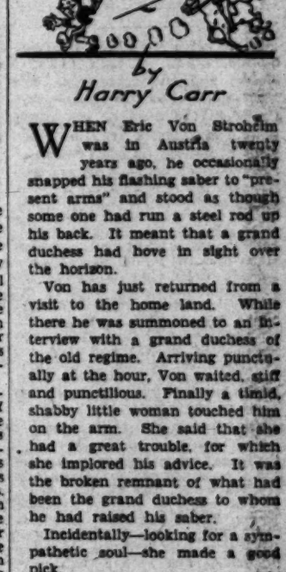

by Harry Carr

WHEN Eric Von Stroheim was in Austria twenty years ago, he occasionally snapped his flashing saber to "present arms" and stood as though some one had run a steel rod up his back. It meant that a grand duchess had hove in sight over the horizon.

Von has just returned from a visit to the home land. While there he was summoned to an interview with a grand duchess of the old regime. Arriving punctually at the hour, Von waited, stiff and punctilious. Finally a timid, shabby little woman touched him on the arm. She said that she had a great trouble, for which she implored his advice. It was the broken remnant of what had been the grand duchess to whom he had raised his saber.

Incidentally—looking for a sympathetic soul—she made a good pick.

KITCHEN SINGERS

Everyone else had gone home; the singers of the cafe in El Paseo were getting into their wraps. It was then that the Senora Bonzo brought two young Mexican boys from the kitchen—still in their aprons.

So shy that they could scarcely raise their eyes to look at us—twisting their nervous hands in their kitchen clothes—they sang to us—little songs of the soil and the ranches—songs that are never heard outside of Mexico. The best was "Tecolote" (the owl) with a quaint little refrain.

SONGS OF THE SOIL

With the exception of the Negro spirituals these Mexican songs are the only really characteristic music that has come to us. Most of what we call Mexican music is the Latin version of Tin Pan alley—made-up songs. No one knows where songs like "Tecolote" came from—some are older than the conquest—they have come welling up from the hearts of a people who are filled with art and music to the tips of their fingers—songs of the vaqueros riding night herd—songs sung by the peons as they drive their oxen through the lush tropic herbage of Sinaloa—songs of the burro packers in the mountains of Nayarit.

There are two such songs that were remembered rather than composed in the old town of Tepic—"Rancho Grande" and "Cuatro Milpas," the last a touching little wistful song of a man who comes back from the revolution to find the wreck of his little farm.

DARING DRAMATICS

I am very curious to know if Raoul Walsh's picture, "The Big Trail," will be successful in spite of his daring.

He has taken unusual liberties with the story-telling conventions. The motive of the story is a murder committed a long time before the story starts. Also he supplies the audacious touch of killing his villain—and the plot of the story—half through the picture. Griffith did the same thing with his heroine in "The Birth of a Nation." In both instances the theory of the dramatist was the same—that the importance of the epical motive transcended the importance of the story.

WHA'S A MATTER?

Whatever the significance of the movement may be is locked in the secret councils of the War College; but there seems to be an awful lot going on in the matter of the coast artillery defenses of the Pacific Coast. Antiaircraft batteries rattling the windows of

(Continued on Page 2, Column 5)

POOR PA

BY CLAUDE CALLAN

"We haven't got any of the furniture we had when we was first married, outside of the few pieces in the room."

(Copyright, 1930, Publishers Syndicate)

AUNT HET

BY ROBERT QUILLEN

"I don't go against Pa to be contrary. I just do it to be on the safe side when I don't know for sure which way is right."

(Copyright, 1930, Publishers Syndicate)

THRONG VIEWS CONSECRATION

St. Vincent's Church Scene of Solemn Ceremony

Bishop Cantwell and Other Prelates Participate

Cardinal Hayes to Celebrate Mass Next Sunday

While dew-drenched doves rested on the beams of the towering crosses and fluttered about the head and feet of the stone-carved Christ in the hush of yesterday's dawn, magnificent St. Vincent's Church received its consecration at the hands of Bishop Cantwell and his assisting prelates.

One by one the expectant throng began to gather until, when the chimes struck 7 o'clock, hundreds of worshipers stood on the broad walks and green lawn to watch the vested priests and their acolytes begin the ceremonies which set apart the edifice as a house of God and a refuge for His children.

Thrice around the church they walked, the bishops and their attendants, led by Bishop Cantwell, who sprinkled holy water upon the walls, blessing the building in the name of the Creator.

CONSECRATORS ENTER

The bishop then knocked upon the door, which opened to receive the consecrators. Consecration services within the walls were attended only by Bishop Cantwell, Bishop Francis C. Kelly of Oklahoma, Bishop John J. Mitty of Salt Lake City, Bishop J. Henry Tihen of Denver and Father William P. Barr, provincial of the Vincentians, and their attendants.

Ceremonies of consecration included intonation of the "Veni Creator Spiritus," the chanting of the "Litany of the Saints," the tracing by the presiding bishop of the Greek and Latin alphabets, in the form of a cross, in ashes on the floor of the center aisle, sprinkling of walls and floor with holy water and the blessing of the Gregorian water with which five crosses were traced upon the altar.

The sacred relics then were carried forward and placed within the altars. Following the anointing of the twelve crosses and the blessing of the ornaments of the altars, the doors were flung open to the public.

Five masses then were celebrated simultaneously by the five consecrators, each at the altar which he had consecrated. Announcement was made that indulgences will be granted all those who attended the services of consecration.

Life and death walked hand in hand in connection with the services of consecration. While Father Martin J. O'Malley, pastor of the church, was in Chicago yesterday to attend the funeral of his sister, Miss Mary O'Malley, a telegram was received following the services by Mr. and Mrs. E. L. Doheny, donors of the church, announcing the birth of a daughter to Mr. and Mrs. Francisco Obregon at Mexico City. Mrs. Obregon formerly was Miss Erma Ordonez, Mr. Doheny's goddaughter, who was born in Los Angeles.

CARDINAL'S VISIT

Motoring down from San Francisco, Patrick Cardinal Hayes, Archbishop of New York, following his visit to Yosemite National Park, spent last night at Santa Barbara and is expected to arrive in Los Angeles this evening. Next Sunday at 11 a.m. he will celebrate solemn pontifical mass in the new church and the mass will be followed by a sermon by Archbishop Edward J. Hanna of San Francisco. Because of limited seating capacity, admission will be by ticket.

Bishop Cantwell is to officiate at solemn pontifical vespers at 8 p.m. Sunday, and the sermon will be by Dr. John J. Glennon, Archbishop of St. Louis. A dinner in honor of Cardinal Hayes and other visiting dignitaries of the church will be given at 1 p.m. Sunday at the Chester Place home of Mr. and Mrs. Doheny.

Solemn requiem mass for deceased priests and parishioners of St. Vincent's will be celebrated at 8 a.m. next Monday, with Mgr. John Cawley, V. G., in charge, and a sermon will be preached by Mgr. John McCarthy.

UNIQUE IN BEAUTY

"This church of St. Vincent de Paul is almost unique in the United States, in that it is complete in every detail," said Ralph A. Cram, of Cram & Ferguson, Boston architects, who designed the altars and pulpit. "The church was copied from no existing structure, nor are the altars, shrines or windows copies in any respect. However, everything is based on the American ideal, the Mexican Spanish Renaissance, which is a development of the Spanish Renaissance. One thing that has been done, perhaps for the first time, is the creating of the reredos and shrines entirely in gold and color. The glass is modeled on the finest Renaissance glass in the world, found in the Certosa di Pavia, in Italy. The woodwork in the choir and baptistry is of French walnut."

Albert C. Martin of Los Angeles was the architect for the church structure.

It was pointed out that only such churches as are constructed of lasting materials and are free from debt may receive the Roman Catholic ceremonies of consecration and that there now are only four such churches in the Los Angeles diocese, these being the Cathedral of St. Vibiana, consecrated in 1876, St. Clare's at Oxnard, consecrated in 1918, the restored Santa Barbara Mission, consecrated in 1928, and St. Vincent's, consecrated yesterday.

OF THE COMMUNITY CHEST

MORRIS SONTAG SAYS:

"Aside from the humanitarian object the Community Chest serves, which is not in question, since we all definitely accept the principle that the deserving poor and needy are to be helped in every enlightened community—we particularly indorse the work of the Community Chest because it is an effort which is organized in which there is no lost motion, and the maximum results are obtained from the money, by reason of systematic business methods and small overhead expended in the collection of funds, and in this manner passing to the charities practically dollar for dollar given by the more fortunate to the sick and needy."

PRIZE PONY MISSING SINCE STORM STAMPEDE

A recent blizzard in the high Sierras stampeded twenty-one of the horses of the Urban Boys' School from their corral, it was disclosed yesterday. All but one of the mounts were found at Hidden Springs, thirty-five miles from the corral, and were taken to the new site of the Urban school on Beverly Boulevard, Brentwood Hills. The horse unaccounted for is Panther, a prize pony which had been a frequent winner of events on the old Urban campus.

Ritual Conducted in Hush of Early Morn

High Catholic Dignitaries Join in Services

Rt. Rev. John J. Cantwell, bishop of Los Angeles and San Diego, consecrating the walls of the magnificent new St. Vincent's Church at Figueroa and Adams streets, assisted by Rev. Marshall Winnie. Below, Mr. and Mrs. E. L. Doheny, donors of the church, and Ralph Adams Cram, of the Boston concern which designed the altars and pulpit.

JURORS DISCUSS COUNTY PATROL

Transfer of Control to State Considered

Chairman Graves Opposes Proposed Change

Says Contemplated Economy Would Not Result

Discussion of a plan to turn over the county motor patrol to the State Motor Vehicle Department was taken up by the county grand jury yesterday as a possible method of reducing the annual expenses of the county.

The grand jury, however, does not have the power to order the action, but merely can recommend it to the Board of Supervisors.

During the discussion Chairman Graves of the Board of Supervisors spent some time in the grand jury room explaining his attitude on the matter.

Graves made it clear that he is opposed to the suggested move, asserting that the economy anticipated by those who favor the transfer is offset by the fact that the county then would be forced to employ additional officers to take over much of their work that the State officers could not do.

GRAVES'S STATEMENT

Graves's statement follows:

"For more than eighteen months the Board of Supervisors has been studying the subject of police protection in the county as it pertains to the Motor Vehicle Division.

"Under a State law, this division could be turned over to the State and operated and maintained by the State Department of Motor Vehicles instead of handled in the present manner as a direct branch of the county government.

"After weighing the present cost of maintaining the department as against the amount we would have to pay the State to take it over, it has been determined each year by the board to continue the squad as a county activity.

"Officers of this division are deputy sheriffs doing peace officers' services of all kinds, rather than merely motor vehicle enforcement, as would be true when they are State officers. While the State Motor Vehicle Division could handle the actual motor vehicle enforcement in the county for less money than it is now costing us to maintain our department, the additional men who would have to be added to the Sheriff's department for policing our agricultural area and those thickly populated parts of the county such as West Hollywood and Belvedere Gardens would, we feel, more than offset the savings.

REVENUE EQUALS COST

"The present department is operated at an expense of approximately $210,000 per year and the revenue of the department more than offsets this sum. It may be well to remember that this force is the only uniformed part of our peace officers' department and at times of such experiences as the hoof-and-mouth disease, the oil well fires in Santa Fe Springs and the St. Francis Dam disaster, they are the agency to which we find it necessary to turn."

FIRE BOARD TO DROP OIL-STATION FEE LEVIES

Finding that it is not authorized to collect license fees for permits to operate filling stations, tank trucks and trailers, the Fire Commission yesterday passed a resolution to discontinue the practice and directed Secretary McKeag to inform the City Clerk and Board of Public Works of this fact. The secretary also was instructed to furnish all data in connection with such collections to the city license division. The order goes into effect November 1, next.

FLEET INVITES VISITS TO SHIPS

(Continued from First Page)

withstanding the basic reason for our profession, that whenever ships of your Navy visit foreign countries, the visit is considered a gesture of friendship. I have cruised for many years in foreign lands and have never left a foreign port without the feeling that there behind us were many additional friends gained for America. This service, this spread of friendship through all the world by the visits and services of our ships, is in itself an asset worthy of the cost which is paid by you."

CHAMBER WILL HONOR REAR-ADMIRAL REEVES

A prophetic picture of the future of American aviation with stress to be given the part which Southern California will take, providing proper development is followed to encourage its progress here, will be presented before business men at a big aviation and Navy Day luncheon to be given by the Los Angeles Chamber of Commerce next Monday in honor of Rear-Admiral J. M. Reeves, commander of the aircraft squadron of the United States battle fleet.

The program, to be held at the Biltmore, will be the most important event in the city for Navy Day, and will also be made the occasion to honor and congratulate officials of the Transcontinental and Western Air, Inc., on the inauguration of their new all-flying service between this city and New York.

Lieutenant-Commander Ligon B. Ard will take charge of the luncheon program after the official welcome has been expressed by President Austin. He will introduce Admiral Reeves and his staff, together with Maj. Clarence M. Young, assistant Secretary of the United States Department of Commerce in charge of aviation, and others.

LONG BEACH WOMAN DIES OF HER BURNS

LONG BEACH, Oct. 23.—Burns suffered by Mrs. Leila Turner, 25 years of age, at her home, 1924 Lewis avenue, when gasoline used to clean clothes ignited yesterday, caused her death at Seaside Hospital this morning.

POWER BONDS ISSUE OPPOSED

(Continued from First Page)

bonds and no one has been authorized to use my name," was the statement made in a telegram to Dr. John R. Haynes yesterday by George I. Cochran, director of the Southern California Edison Company and president of the Pacific Mutual Life Insurance Company.

This telegram was sent by Mr. Cochran to Dr. Haynes for the purpose of repudiating the use of Mr. Cochran's name in an advertisement used in the newspapers signed by the so-called "Taxpayers' Anti-Power Bond Association."

THE LANCER

(Continued from First Page)

San Pedro; new equipment coming in; inspections by artillery chiefs; battleship maneuvers off the canal.

VOTES FOR HAREMS

Turkish men are absolutely right in their continued opposition to women exercising their voting privilege. Imagine a peaceful harem with a Democratic lady orator on a soap box at one end of the place and a G.O.P. steam roller going on. And imagine a candidate who saw flashed on the election night bulletin boards the embarrassing fact that he had failed to carry his own harem.

"TEMPTATIONS" CAST ENTERTAINS SHRINERS

Los Angeles Shriners yesterday were provided festive entertainment by the cast of "The Temptations of 1930," appearing as guest artists at the luncheon in the Biltmore. More than 1500 Shriners turned out. Al Malaikah's Potentate, Fred Wadley, Jr., presided, and Bob Weaver, chairman of the luncheon committee, conducted the festivities. The luncheon was sponsored by Nobles Coffman and Love.

ZINKE'S
PRICES WHEN LEAVING SHOES 24 HOURS
LADIES' 60¢ MEN'S 65¢
QUALITY HALF SOLES
9 STORES
6 NEWCASTLE ARCADE
710 SOUTH HILL STREET
641 SOUTH OLIVE STREET
158 E. COLORADO.....PASADENA
125 NORTH BRAND BLVD.....GLENDALE
6317 PACIFIC AVE.....HUNTINGTON PARK
6670 HOLLYWOOD BLVD.....HOLLYWOOD
6373 HOLLYWOOD BLVD.....HOLLYWOOD

INNES SHOE CO.
642 SOUTH BROADWAY
658 East Colorado PASADENA
6801 Hollywood Blvd. HOLLYWOOD

To Your Mind---if Not to Your Lips---will Spring the Thought: - - -
"Only $8.50 for Such Fine Footwear"
Innes prices have been lowered—SUBSTANTIALLY! For $8.50 a pair—you now buy beautiful shoes for a quality for which you would gladly have paid much more a few months ago . . . Careful buying by Innes, under present conditions, has made it possible for us to offer you outstanding NEW shoes at new low price levels . . . We promise you some pleasant surprises when you visit our store and ask to be shown a few of the $8.50 models!
Innes HOSIERY $1.15 to $2.50

PETERSON'S
FOR THOSE NOT SLENDER
SPECIALIZED SERVICE IN THREE SHOPS
738 W. SEVENTH STREET, DOWNTOWN L.A.
3731 WILSHIRE BOULEVARD, SPORTSWEAR
684 E. COLORADO STREET, IN PASADENA
The importance of perky bows that mark the brow is illustrated in the Black Soleil with Galyak fur Hat, $15. (21½ to 24)
JACKET VOGUE in FUR CLOTH $59.50
Misses' Plus Sizes 16½ to 24½
Reg. Sizes 36 to 48
... Full Figure Sizes 36½ to 54½

HUMPHREY RADIANT-FIRE HEATER
$27.50
ADAMS PERIOD BRASS FINISH
Ten colored radiant size gives pure radiant heat . . .
The basis of the health-giving qualities of the Humphrey Radiantfire lies in the fact that it gives off the same kind of heat that emanates from the sun. There is now a Humphrey Radiantfire heater to harmonize with every furniture period . . . you will enjoy seeing these new models.
Fireplace Accessories . . .
Interesting fireplace accessories are among the winter topics of conversation. . . . andiron sets, screens, wood baskets and coal boxes of brass are priced so reasonably here that you will be surprised.
TRADE IN YOUR OLD HEATER
SPARTON PHILCO ATWATER KENT GENERAL ELECTRIC RADIOS
BIRCH-SMITH FURNITURE COMPANY
737
ALL STREET CARS AND BUSSES SERVE OUR LOCATION

SAFE!
NO DEPRECIATION IN VALUE!
STEADY 6% DIVIDENDS!
Guaranty Monthly Income Certificate 6%
6% on all you save

IN GOOD FINANCIAL WEATHER OR BAD!
Guaranty Building & Loan Association
6333 Hollywood Boulevard • Guaranty Building
435 South Spring Street • Title Insurance Building
Hollywood • Los Angeles • Beverly Hills • Santa Monica • Glendale • Pasadena

Misses' Plus Sizes
16½ to 24½
Reg. Sizes 36 to 48
... Full Figure Sizes
36½ to 54½

REY
ATERS

$27.50

TRADE IN YOUR OLD HEATER

-SMITH
RE COMPANY
737
South
Hill
Near 8th
VA. 4231

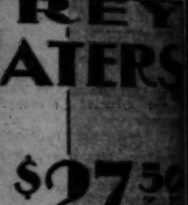

R BAD!
ranty
ng & Loan
ciation
d • Guaranty Building
itle Insurance Building
Glendale • Pasadena

...T PROJECT ...EARING FIXED

...partment Will Make ...prehensive Survey

...d Public to Be Sought ... November 26, Next

... Lanagan Gives Details ...ncerning Proceedings

...dinate a comprehensive sur... of Los Angeles Harbor devel... plans in connection with ...breaker extension and dredg... for which Congress on ... last, appropriated more than ..., the War Department will ... a public hearing in the ... Commission rooms in the ... City Hall at San Pedro at ... November 26, next, it was ...nced yesterday by Maj. W. H. ..., United States district en...

...hearing is provided for in the ...s and Harbors Act, which au... and directs a preliminary ...ination and survey of the har... Persons interested in this sub... are invited to be present at ...hearing, when they are to be ... an opportunity to present ... views.

...TTEN DATA PREFERRED

...d statements will be received, ...Maj. Lanagan expresses a de... that all ideas be reduced to ...ing and submitted in triplicate, ...ve them on record, to give ...ration to the War Depart..., along with the preliminary ...ination to be submitted by ... Lanagan.

...ts on which the War De...ment seeks information fol...

...e character and location of ...osed improvements desired. ...e character and volume of ..., especially interstate and ... commerce, each improve... is intended to serve. For ...gth and draft of vessels ...ended.

...e general features of the lat... approved comprehensive plan ...r development of Los Angeles ...

...relation of the proposed Fed... improvements to the approved ...opment plan.

...TTER OF BENEFITS

...he benefits to be derived from ...proposed Federal improvements. ...ey local and confined to a ...ular class of shipping, or of ...ral benefit to all shipping using ...arbor?

...What co-operation may the Unit... State expect of local interests ...ng the costs of the improve... requested or in constructing ...plementary works at their own ...ense?"

...ost of the information sought ...to be furnished by the Harbor ...partment, which has been fight... for deeper entrance channels ...the breakwater extension so that ...south shore of Terminal Island ...y be developed with wharves for ...ep craft.

...lany Bands to ...larch in Parade ...Armistice Day

...Twelve bands representing Los ...geles high school R.O.T.C. units ...ll be entered in the Armistice Day ...rade.

...More than 100 patriotic and civic ...organizations will march to the ...stadium at Exposition Park, where ...arrangements have been made to ...seat 75,000 spectators.

...H. W. Gearhart of Fresno, State ...Commander of the American Legion, ...said that the celebration in Los ...Angeles will most impressive.

...The impressive 'Minute of ...Silence' sponsored by Los Angeles ...Lodge No. 99 is being dupli... in other cities of the country, ...credit being given to you pa... citizens of Los Angeles for ...beautiful tribute paid our war ...dead," he said.

...On the speakers' platform will be ...Mayor Young, Mayor Porter, members ...of the foreign consular corps, six ...Congressional Medal of Honor men ...and other distinguished guests.

...County to Buy ...New Autos for ...Departments

...Purchase of new automobiles and ...vans for the Sheriff's and the ...county surveyor's departments was ...authorized yesterday by the Board ...of Supervisors. The equipment for ...the sheriff will cost $20,721, and ...that for the surveyor is $18,443.90.

...Purchases for the Sheriff's depart... consist of two seven-passen... sedans at $1779 each; two five-... Buick sedans at $1220.25 ...each; one Buick five-passenger ...coupe at $1182.25 each; one ...seven-passenger bus at $3200. ...Equipment for the surveyor ...includes five G.M.C. three-quarter-... at $1206 each; one ...one-half-ton truck at ...$1206; one Ford pick-up truck at ...$610; one Ford screen truck at $610; ...two Buick passenger cars at ...$1711.50 each; one Studebaker ...coupe at $1711.50, and four ...Chevrolet business coupes at ...$610 each.

...Financier Sues ...Wife and Kin

...R. E. Arnold, local financier, yes... filed suit against his wife, her father and ...brother for $303,500, asserting they ...conspired to file "frivolous" suits ...against him to hamper his busi... and investments in New York, ...District of Columbia and Cal...fornia.

...According to the complaint, the ...wife's brother-in-law, J. S. Stum, ...his wife's father, J. A. Stum, ...was employed by him in confiden... capacity, before he became ...estranged from his wife. A divorce ...suit was filed two years ago in New ...York and is pending, and Arnold ...charges that about fifteen civil ...actions have been filed against him ...by them to make a property ...settlement.

"ONE O'CLOCK SATURDAYS"

BULLOCK'S
BROADWAY, HILL AND SEVENTH

10,000 Yds. Silk Dress Lengths $1 yd!

Notable reductions! 10,000 yards of dress lengths . . . taken from Bullock's regular stocks . . . and reduced to a fraction of their original value!

Prints, crepes, Cantons, failles, georgettes, Shantungs, chiffons . . . printed and plain . . . flat crepes . . . crepes de Chine! Silks of the moment! From famous manufacturers of finer silks! Silks for street, home, afternoon, evening, sports and shopping, dresses! In generous dress lengths! Just think of how little a smart, new dress will cost you at this sensationally low price! A special feature of Friday at Bullock's! 10,000 yards of dress lengths, $1 yard!

Silks . . . BULLOCK'S . . . Second Floor, Broadway Building

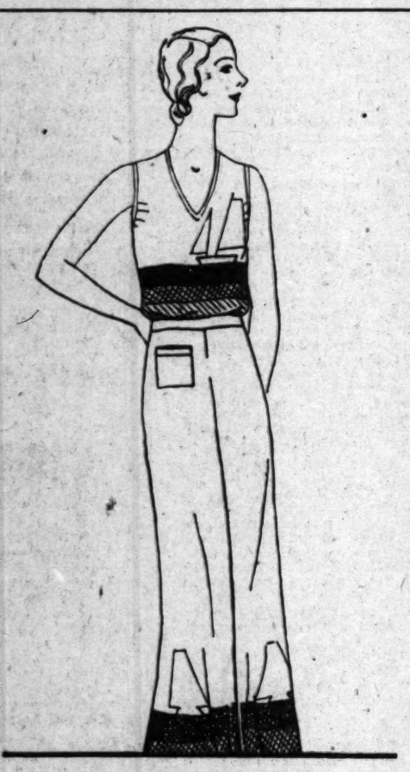

Bullock's Introduces

Kickernick Pajamas! Rayon $2.95; $3.95!

All those excellent features of perfect-fitting Kickernicks . . . are embodied in Kickernick pajamas! Now shown in Los Angeles for the first time at Bullock's. Fullness without bulkiness . . . comfort in any position! In a word, style, value, perfect ease . . . at the nominal price of $2.95 and $3.95. Orchid, Rose, Blue, Nile. Obtainable in Los Angeles at Bullock's!

Lingerie . . . BULLOCK'S . . . Fourth Floor, Broadway Building

Street-styled Morning Frocks Reduced, Specially Priced $3.95

More outstanding values! Bullock's Morning frocks! Styled for daylong smartness! Two smart types! One of Rayon Crepe in diminutive Challis designs! Flared, pleated, tailored with care! New, darker colors. Sizes 16 to 44. Excellent Values, $3.95.

Also dresses of washable Rayon Crepes taken from Bullock's regular stocks and reduced! Gay, printed designs! Sizes 14 to 20. Enjoy these savings reductions, today (Friday) at Bullock's, $3.95.

Morning Frocks . . . BULLOCK'S . . . Fourth Floor, Broadway Building

Friday, 100 Hallowe'en Costumes For Grown-ups Reduced to $3.95

Prepare for the frolic of Hallowe'en masquerade now while Bullock's has these costumes for $3.95. Bright colored cambric cloth costumes representing Comets! Witches! Clowns! Dutch Girls! Follies Girls! April Showers! Spanish Girls! and others. Sizes 34 to 42 (not every style in every size.) Also, masquerade hats at 25c and 50c.

Toys . . . BULLOCK'S . . . Fifth Floor, Hill

Youth Adores the New

Fur-Trimmed Frocks In Weightless Wool

Bullock's calls them "weightless", because they weigh less than many a silk dress! In sheer wools . . . informal in weave . . . in line and color definitely Russian. Choose yours in

Red . . . Green
Black . . . Brown

The tunic model sketched is indicative of Bullock's youthful collection. It is wool crepe, belted, and furred with black Galyac. $39.50.

Misses' Better Dresses . . . BULLOCK'S . . . Third Floor Fashions

More Timme Tuft Coats 100% Camel Hair Pile! Sizes 7 to 14 . . . . $16.50

Slip-On, Cardigan and Skirt of Jersey $13.50

Not for years have there been such values in girls' schools clothes! Complete sports outfits of jersey . . . skirts with wide box pleats down the front, figured tuck-in sweaters, and cardigans with "tee" pockets for $13.50. Fine, firm-knit jersey that holds its shape. Brown . . . Green . . . Navy. Sizes 10 to 16. Berets $1.50 Friday and until "One O'Clock Saturday" at Bullock's!

Store for Girls . . . BULLOCK'S . . . Fifth Floor, Broadway Building

BULLOCK'S

126

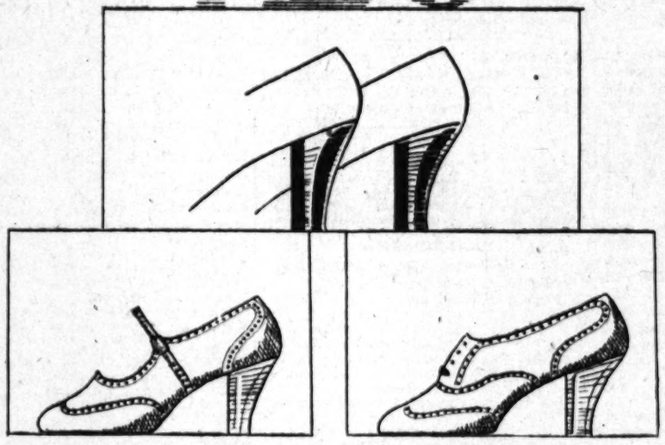

LEATHER HEELS

Make The Smartness Of These New Calfskin Shoes! $12.50

It took a fashion editor to discover leather heels . . . the smartness of the polished surface and the comfort of the way a leather heel "gives" as you walk. And it took a fashion editor to prove that leather heels do not have to be made on heavy welt shoes, but that light "turned" shoes take to them very nicely. In fact, to make leather heels so smart as to be worthy of being used in Bullock's entire new collection of fine "turned" calfskin shoes. Another outstanding fashion on Bullock's famous "126" last!

Women's Shoes . . . BULLOCK'S . . . Fourth Floor, Broadway Building

Again These Values In Suits, Topcoats, $18.50

Friday, and until "One o'Clock Saturday," Bullock's again offers "Seventeens" these values. Tweed and cassimere suits with traced waistline coats and trousers that are "Twenty-Toos." Topcoats in the new color flecked tweeds and monotones. Each $18.50. Sizes 12 to 20.

Store for Boys . . . BULLOCK'S . . . Fifth Floor, Broadway Building

THE TIMES-MIRROR COMPANY
OFFICERS
HARRY CHANDLER, Pres. and Gen. Mgr.
MARIAN OTIS CHANDLER, Vice-Pres. and Secy.
FRANK B. PFAFFINGER, Treasurer.
DIRECTORS
Harry Chandler, Marian Otis Chandler, Frank B. Pfaffinger, Mabel Otis Booth, Harry Carr.

Los Angeles Times
EVERY MORNING IN THE YEAR
DAILY FOUNDED DEC. 4, 1881—49TH YEAR

RALPH W. TREVELOGD, Managing Editor.

Average for every day of September, 1930...180,439
Sunday only average for September, 1930...258,920
Average every day gain over September, 1929... 3,008

OFFICES:
New Times Building, First and Broadway.
Branch Office No. 1, 610 South Spring Street.
Washington Office, 1217-1219 National Press Club Building.
Chicago Office, 360 North Michigan Avenue.
New York Office, 285 Madison Avenue.
San Francisco Office, 742 Market Street.
Seattle Office, 8719 White Henry Stuart Bldg.
In addition to the above offices, The Times is on file and may be found by European travelers at the office of the American Express Company, Paris, and 3 Rue Scribe, Paris, France. The names of Californians registering at the last-named address will be published in The Times at intervals.

LOS ANGELES (Loce Ahng hayl ais)

MEMBER OF THE ASSOCIATED PRESS
The Associated Press is exclusively entitled to the use for publication of all news credited to it or not otherwise credited in this paper and also all local news published here within.

The Times seeks at all times to be accurate in every published statement of fact. Readers who discover any important inaccuracy of statement will confer a favor by calling attention of the Editorial Department to the error.

No employee of The Times is permitted to accept any gratuity, in money or its equivalent, from any individual, group or organization having news or business relations with The Times. The public should clearly understand that it is unnecessary to pay anybody anything to get news into The Times and that any Times employee who accepts "gifts" calculated to influence his or her work for this newspaper is thereby rendered subject to immediate discharge.

Bad laws, if they exist, should be repealed as soon as possible; still, while they continue in force, for the sake of example, they should be religiously observed.
—Abraham Lincoln.

Today's Bible Text

Pure religion and undefiled before God and the Father is this, To visit the fatherless and widows in their affliction, and to keep himself unspotted from the world.
—Jas. 1:27.

STOP

A writer says that youngsters today stop at nothing. That is the trouble and they stay there too long after stopping. However, there are some places worse than nothing, so we should take heart.

WHITE SEALS

The San Diego Zoological Society in its hunt for rare Townsend seals off the coast of Mexico reports finding white seals on the Guadalupe Islands. The prohibition enforcement officers might look into this.

WRITING A BOOK

It is said that Gen. Pershing's story of the World War will extend into a work of 260,000 pages. At that there will have to be a lot of condensation. He is the hero who could fill twice the space and still find an army of readers.

KEEPING QUIET

There are so many revolutions going on in the Latin republics that a good many folks are wondering when Venezuela will break out. The citizens there are not in the habit of taking a nap when there are disturbances all around them.

THE BOOKMAKERS

John Murray, the well-known publisher, says that a dose of poison does its work but once, but a bad book can poison the wellsprings of the human mind indefinitely. This is a matter that could be convincingly cared for by the publishers themselves if they would all make up their minds to be good and cease putting forth the obscene and the objectionable. The writers would be good if they knew they could not get their naughty stuff printed.

SEEING THE PARKS

During the year ending September 30 the visitors to the national parks totaled 2,818,628. This is an increase of 138,023 over the previous year, which is rather remarkable in the face of the fact that there has been something of a slump in the tourist trade all over the land. Naturally Yosemite is the favorite and leads with 458,000 admirers, but the greatest per cent of gain goes to the petrified forest of Arizona, which had over 105,000 callers this season.

WORK FOR THE JOBLESS

The new Mayor of Detroit was elected on a platform which promised relief for a great share of the unemployment existing in the motor capital. Mayor Murphy is now finding that the pledge is not easily fulfilled. There were 80,000 idle workers when his campaign began. Now there are more than 100,000. But the Mayor is doing what he can. He has appointed a public committee of 101 representative citizens to take command of the situation and make suggestions for relief. Other cities will watch the results in Detroit with interest.

SURGERY OR PROFIT

Nobody will wonder how to interpret the intimation made by Dr. C. J. Miller, president of the American College of Surgeons, at the clinical congress held last week in Philadelphia, when he referred pointedly to practitioners who perform surgical operations "to aid their bank accounts rather than their patients." It is to the credit of the assembled surgeons, who had come from nearly all parts of the world to attend the congress, that they loudly applauded the criticism.

The charge from such a source that there are surgeons who wield the knife at times for no other purpose than sordid gain tends to make the layman rather thoughtful, particularly if he has just been advised to submit to a major operation. That persons suffering from slight or imaginary maladies should be subjected to unnecessary pain and risk of life by surgeons who seek only their personal profit thereby is not pleasant to contemplate.

Dr. Miller suggests as one remedy for the evil that hospital staffs shall make the statistics of operations in their institutions a test of a surgeon's fitness, and that those surgeons who fail to meet the tests shall be excluded from practice. He also suggests a longer surgical apprenticeship for those adopting the profession.

VOTE THE SEWER BONDS

Sanitation is one of the chief functions of government under any theory, being necessary for the protection both of life and of property, and it is unnecessary to argue that the Los Angeles sewer system should be given whatever is required to make it meet the needs of the city. That it is at present inadequate is clear from the declarations of the City Engineer's office, which says that sewers designed for bungalow districts have been overwhelmed by apartment-house and other housing construction and are overflowing into storm drains, streets and even basements of buildings in some places. Every part of the city needs additional sewer construction.

In addition, it is necessary to make repairs on the central outfall sewer, which has been in use since 1907; and the north outfall sewer requires a treatment plant to prevent odors. At Hyperion, additions to the present treatment plant are required to prevent odors and to prevent the pollution of the ocean with oils and grease, which at present are washed upon bathing beaches. The harbor district has similar problems which must be solved. It is quite practicable under modern chemical methods of control to remove the offensiveness from sewage, and Los Angeles is morally bound to take every reasonable and practicable step to dispose of its wastes in such a manner that they will not be annoying.

The proposed $6,000,000 bond issue will provide for seven projects, of which the largest is $3,237,000 for relief sewers and is the most urgent. If these are not built at once, very serious results will ensue, and some parts of the city may be rendered dangerous or even uninhabitable. They will take care of the growth of the city for some years to come, however. Second in the list is the Harbor District treatment and disposal plant at a cost of $1,130,000. This also is a necessity to prevent harbor pollution, and here also failure to make the improvements now will be serious. Completion of the Harbor District collection system will require $303,200.

Provision of an outfall sewer system for San Fernando Valley is the next project and will require $363,400. This rapidly growing section of the city is entitled to and needs additional facilities. Reconstruction and repair on the central outfall sewer is estimated at $96,100 and a like amount is allocated to the north outfall sewer treatment plant. For the grease-skimming plant and for disposal research at Hyperion there is provided $369,700. This last item promises to be one of the best investments in the list, since there is a strong probability that through it water for irrigation, industrial and other uses, and valuable materials now going to waste in the ocean, may be reclaimed.

The time is rapidly approaching when Southern California must face this sewage reclamation problem seriously. There are several reasons for this, of which the most important are present ocean and beach pollution and the waste into the ocean of enormous quantities of water which can be put to beneficial use at less expense than water can be brought in from the outside. Water so reclaimed is as pure and good as any natural water, and only prejudice can find any objection to it for domestic use. There is and can be no objection whatever to it for industrial and irrigation purposes, and much of the Los Angeles water consumption at present falls into these classes. Such water can be stored in the underground gravels all over Southern California when not wanted for immediate consumption. From reclamation plants there is an incidental recovery of valuable fertilizer materials, which help to defray the reclamation cost. The discharge of sewage into the ocean is an economic as well as an esthetic mistake and vigorous protests from the Bay District cities will compel Los Angeles to cease doing it sooner or later. The present screening plant is only partly effective, and that louder howls over the situation have not been heard is due to a spirit of neighborliness on the part of the Bay District, which Los Angeles ought to reciprocate by removing the cause for complaint.

The provision for disposal research will make a start toward the solution of the problem which cannot be taken too soon.

If the bond issue fails, it will be necessary to put in new sewers by the assessment method, which will be vastly more expensive because of the high cost of collecting a vast number of small assessments, averaging around $10 a lot. These small cash assessments offer a fertile field for the activities of lien sharks and should be avoided.

There is hardly an item in this sewer program that can be postponed, and none that ought to be postponed. The work can be done more cheaply now than later, due to favorable prices for materials, and in addition to this saving much employment will be furnished to labor at a time when it is needed.

The sewer bond issue should be approved by an overwhelming majority.

BIGGER GOLF BALLS

A new and bigger ball is to appear on the golf links in January, next. Bobby Jones puts his stamp of approval on it. That would seem to settle the matter as far as the rest of the United States is concerned.

If Bobby likes it the multitudinous dubs ought to be ecstatic over it. The old ball was too small. It has often required two or three swipes to locate it. It seemed to shrink and shrivel at each effort. It had a way of robbing a man of self-respect.

The new ball will not go so far against the wind; but with the wind it will fly with full sails set and make up for distance lost in the other direction. Nor will it require as much wind for explanation.

This will be glad tidings for the entire fraternity of foozlers. The portly golfer may now be able to get a glimpse of the little pill over the ridge of his waistline. It will not be so much a game of hide and seek in the dark. It will not require as much faith to swing out into the future.

A larger ball will also cover more territory in trying to find the cup on the green. It will not circle the target so often and roll off into shame. The green keepers will not have to exercise quite as much discretion in trying to locate the cups where the golfers putt.

Bigger golf balls will bring Christmas cheer into many melancholy lives and the golf cup will help the Rose Bowl celebrate New Year's. Now if some genius will shorten the fairways, make all the greens slope inward like a funnel, enlarge the cup itself so that it will hold more hope, raise par above 100, clear out the jungles in the rough, fix a penalty for snickering and extend prohibition to sand traps, the funeral march up to the eighteenth hole will shift to a gallop and the nineteenth hole will cease to be a necessity.

OPTIMISTS

A preacher exhorts his flock to walk in the straight and narrow. Preachers are great optimists.

RENUNCIATION
By James J. Montague

I' is pleasant to stroll
Over grass-covered knoll
And out on the sheep-dotted leas.
And through leaf-sheltered nooks
Where the song of the brooks
I echoed by murmuring bees.
There's a tang in the air
That is stirring out there,
Which you miss in the hot city street,
But when spending my days
In the bright country ways
I run short of the wherewith to eat.

I would far rather loaf
Like a dull country oaf
Amid folk who are close to the soil
Than to put in my powers
Through long tedious hours
In any known form of hard toil.
But should I choose to spend
Joyous hours on end
Where the woodbine and bittersweet creep,
I could never afford
Either pillow or board
And I need both my victuals and sleep.

The song of the brook is alluring and sweet,
But it doesn't provide me potatoes and meat.
I am fond of the song of the birds overhead,
But far fonder am I of a nice easy bed.
And so, though my nature impels me to roam,
The state of my pocketbook keeps me at home.

(Copyright, 1930, by The Bell Syndicate, Inc.)

MANY an Angeleno, touring Europe, has gone to considerable trouble to visit the sewers of Paris, made famous by "Les Miserables," but has never suspected, not even after getting his sewer tax bills, that the sewers of Los Angeles are in many respects the most remarkable in the world.

The widespread limits of the city, embracing more than 450 square miles; the topography of the city, embracing mountains, canyons and natural lines for swift drainage, the fact that most of our rains are heavy rains which run off quickly, the importance of turning no sewage into the sea which will damage beaches, and the natural wastefulness of our residents, who use an average of 125 gallons of water daily for every man, woman and babe in the city, all combine to give Los Angeles a double sewerage problem. Most cities can combine storm drains and sanitary sewers, but Los Angeles must have a double system. So this city has thousands of miles of sewers, one of them nearly thirty miles long, and so big that you could drive right into it in a motor car, if you yearned for that kind of a drive.

The Department of Water and Power recently figured that city water, delivered to the faucet, costs us less than 5 cents a ton—and you couldn't expect Americans to be careful with anything as cheap as that. Four-fifths of us won't even bother to put the plug in the bowl when we wash our hands, but just let the water run and use three times as much to save ourselves that effort. Now, don't you?

Hyperion!

Shakespeare, comparing the highest and the lowest, compared Hyperion to a satyr. Longfellow wrote a poem entitled "Hyperion." But they just didn't know nothin' yet. Had they only seen our Hyperion sewer they might have been inspired beyond all bounds. For the Hyperion sewer is fourteen feet in diameter and through it, rushing and gushing, flashing and splashing, whirling and swirling like the waters coming down at Lodore, flows 120,000,000 gallons of sewage every day—enough to cover 160 acres of ground to the depth of one foot. Out of that enormous volume are strained surprising quantities of cloth, cotton, wood, rubber and razor blades, which are pressed into bales by compressed air and then shot to the top of a high hill for destruction. The rest of the sewage is carried a mile out into the ocean through a tunnel. Hyperion is near El Segundo.

Water Salvage

That is the simplest and most elemental plan of sewage disposal. Twenty-odd miles away, at the Griffith Park water reclamation plant, you may see the latest ideas in the solving of this increasing problem. There, under direction of R. F. Goudey, sanitary engineer, 200,000 gallons of sewage daily is being diverted from the other end of that same Hyperion sewer—but you would not recognize it. Piped in under cover, it is strained and restrained and aerated and clorinated and flowed into a big sand basin into which it sinks and works its way through gravel for several months before it reaches a tunnel one and one-half miles below into which it flows, a stream of purer water than ever you could find in the Colorado River or the Missouri River or Lake Michigan or any other big city's water supply—purer, in fact, than the water which spurts from the faucet in your home. Goudey and his men keep a stack of paper cups on hand and drink it in preference to other city water!

The material strained out of it generates gas which runs the engines of the plant, and when it is entirely gasless and odorless is flowed out into reservoirs where it settles and dries—and is the finest kind of fertilizer! Goudey asserts that in the five months this experiment station has been in operation it has proved that, when it is necessary, at least 100,000,000 gallons a day of the 160,000,000 gallons of water Los Angeles uses can be salvaged, incidentally producing 1,250,000 cubic feet of gas for power purposes and a vast quantity of fertilizer and the pure water salvaged can be pumped twenty miles, to an elevation of 1000 feet, cheaper than an equal supply of water can be brought from any other place. He also believes that in less than five years Los Angeles will be doing it.

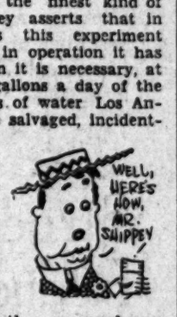

Important to All

"Don't forget," says Goudey, "that nowhere else in the history of the world has so large a population lived in the desert as now lives in Southern California. We are going to need all the water we can get, and it is folly for us to turn more than 100,000,000 gallons of good water into the ocean every day just because it is a little dirty. When your shirt is dirty you don't throw it away; you have it washed. Ninety-nine and ninety-six hundredths of all the sewage Los Angeles turns into the ocean is water, and this plant shows it can be cleaned till it is purer than the water the people of most cities get to drink. If it is used only for irrigation purposes, however, it will serve a great purpose. Water reclamation easily may become one of the greatest factors in Southland prosperity."

WHAT OTHERS THINK ABOUT IT

DAYLIGHT SAVINGS
(St. Helena Star)

Several persons have asked me to express myself on daylight-saving time and I do so with great willingness. I am in favor of saving as much daylight as we can. In steen billion years, we scientists have figured that the sun will wear itself out and we will be at the mercy of the power trust for both heat and light.

To guard against that day I recommend that each year we save several days of daylight and store them in Russ House's bank vault so that when the sun does go out of business we will be prepared for the emergency and be able to cope with it. This can be accomplished in several ways, but the easiest is to move the clock up about four hours. When it is now 7 a.m. it will be actually 11, and when it is 8 p.m. it will be midnight. This will put California time on a par with New York City, although why we want to be like New York in anything I don't know.

In order to simplify daylight saving the clocks ought to be set differently every day. In order to avoid monotony and habit, the hours can be changed around each week. I admit this will be confusing in railroad time tables, but no one understands them anyhow. It may also upset meal times a little, but most folks are dieting and won't care.

If we can pick up about sixteen hours of daylight a week and put it in storage at the end of a year we'll have 832 hours, unless figured by an election official. In ten years there will be 8320 hours and perhaps we can work up some compound interest from the bank and get some additional hours on top of that.

Give us daylight saving and guard against the future.—Senator B. U. L. Conner.

WHILE THE SILVER HELD OUT
[Kansas City Times]

Senator Pittman of Nevada, who always is interested in any chance to help the market for silver, now suggests an international loan of several hundred million ounces of silver to China. The loan would be used for productive purposes, with all four important war lords co-operating.

Various war lords have been bought off before by the faction that happened to have money. The trouble is they never stay bought. The Pittman plan would certainly help the Nevada silver-mine owners. Whether it would give more than temporary help to China is doubtful.

TOO OBVIOUS
[The Southwest Wave]

Laughable are the Hearst newspaper attempts to make a hero out of William Randolph Hearst, premier leader of all that smacks of sob sisters and sensationalism.

As a member of the journalistic profession, Mr. Hearst has learned to appreciate the worth of publicity and now seems determined to use it to his own advantage.

In Mr. Hearst's blundering style, he has again made his aims so obvious that they become ludicrous.

If William Randolph Hearst is our country's protector against all wrong, we should hesitate to see one of its enemies.

OUR "SOFT" CLIMATE

BY HARRY BOWLING

In its issue of October 18 the Saturday Evening Post paid our city a compliment by devoting many columns to an investigation of our extraordinary and unparalleled success in growth and development. The author, Garet Garrett, as was to be expected from so able a researcher, displayed considerable acumen and insight in marshaling his facts and arriving at his conclusions. He plumbed deep into the mystery of Los Angeles and brought to the surface many delectable paradoxes, calculated to create interest in and invite speculation on the wonder city of the West.

Had Mr. Garrett been content to attribute our biggest pulling power to the attraction of our climate, few residents of Southern California would have crossed swords with him on this contention. But when he qualifies this by calling that climate "soft" and emphasizes this supposed "softness" by iterating and reiterating it throughout his article—it seems not amiss to call to his attention some physical facts bearing on his assumption.

Brawn, physical stamina, strength and athletic prowess are not born of climates that soften and atmospheres that enervate. Yet distinctly they are products of the climate enjoyed by residents of Southern California, so exuberant and so irrepressible, that they have left their mark in every field of outdoor sport, national and international.

The Junior Olympic Games held at Atlantic City have supplied in the last three years irrefutable evidence of what our climate can do for vitalizing youth. In 1928 Southern California boys, competing against the pick of the rest of the country, won first, third and fourth places among the older competitors and first, second and fourth in the younger division. It was a Southern California runaway.

Again in 1929 five out of the ten trophy cups and twenty-two of the thirty-two gold, silver and bronze medals, awarded in national finals, were carried back to the Pacific Coast by Southern California boys. The results of this year's games are fresh in the memory of all who follow sport news. The eight boys with the Los Angeles label who brought away with them cups of victory form an aggregate of youthful athletes no other section of the country has so far duplicated. Joe Andrade won the junior championship, Sam Waxman was second and Louis Haley third, raised and trained on Southern California climate.

Among the winners on the diamond and the gridiron, at field games and track meets, in water sports, polo, golf, tennis and all outdoor athletics, "made by the climate of Los Angeles" is written in large letters. Surely Mr. Garrett failed to notice its main attributes when he so hastily branded it "soft."

The 1928 International Olympic Games threw considerable light on the brand of runners bred under the climatic "softness" of Southern California. In the Marathon, the most gruelling long-distance test for lungs and limbs, Harry Chauca of the Sherman Indian School proved himself one of the best endurance runners of the world. The three most famous sprinters of the century are Charles Paddock, Frank Wykoff and Charlie Borah, all sons of Southern California. Not much softness here, Mr. Garrett!

Tennis records are filled with the names of experts trained on Los Angeles climate. From the first woman champion, May Sutton, to the present one, Helen Wills, our girls have led the world as wielders of the racket. For Helen Wills, though not a daughter of Los Angeles, is the product of similar California climatic conditions. No one who finds Oakland bracing would contend that Los Angeles lacks the same Pacific tonic. Mary Browne, as famous on the links as on the tennis court, owes her physical stamina to Los Angeles ozone and sunshine. Other names suggest themselves—Bill Johnston, Maurice McLoughlin, Ellsworth Vines, Keith Gledhill, Midge Gladman, Ben Gorchakoff—all made by the climate of Los Angeles.

America this summer held the world polo championship against a crack British team. And the hero of the event was Eric Pedley of Los Angeles. Almost as prominent in international polo is Elmer Boeseke, scion of another Southern California city.

In the first rank of golfers we have George von Elm and Charles Seaver. As swimmers and divers Ludy Langer, Billy Williams, Mickey Riley, Dutch Smith, Georgia Coleman are some who have attained aquatic honors. Two heavyweight boxing champions, Jim Jeffries and Jack Johnson, developed their ruggedness in the Los Angeles climate, while in the lighter weight divisions Fidel La Barba, Jackie Fields, Mushy Callahan and many others recognized at once by ringsiders built up their physique under the same supposedly soft and slumberous skies.

Big league baseball, again, has received numberless recruits from the homes and schools of this balmy environment. Howard Ehmke, the Glendale high school boy; Babe Herman, Tilly Shafer, Snodgrass, Bud Teachout are a few that immediately occur to all baseball fans. All made by the climate of Los Angeles. In such rigorous forms of athletics as rowing and football, calling for teamwork rather than individual prowess, our success is equally well marked.

A team from the University of California, recruited largely from the southern part of the State, won the rowing championship in the 1928 Olympic Games. Our University of Southern California year after year puts football teams in the field able to hold their own with the best competitors from Eastern and Middle West States. No softness visible in our college athletes!

It is presumable that a soft climate might once in a great while produce a champion in one special line, but no soft climate could year after year send forth leaders and experts in every branch of athletics as Los Angeles is consistently doing.

Indeed, Mr. Garrett is the best witness against himself as to the vigorous qualities he failed to discover in this land of sunshine. He describes at length the number of weary or retired citizens from colder and harsher regions who come to Los Angeles to recuperate or to enjoy a dolce far niente existence. And he says that these sooner or later all get back into the harness and become energetic developers of the industrial and civic life of their adopted city.

Nor is the invigorating effect of the Los Angeles climate confined to the lords of creation. In "Lucky" Baldwin's day, the period when horse racing enjoyed its greatest popularity in the United States, horses trained in Southern California won everything in sight on eastern tracks.

Perhaps Mr. Garrett, in compiling his extremely interesting article for the Saturday Evening Post, slipped up on the use of the right synonym. Perhaps when he said "soft," he really meant "pleasant."

LETTERS TO The Times

[Name and address of writer must accompany all letters for this column. Letters of a personal nature or involving contentious religious questions are not acceptable.]

From Barbers to Blue Laws

GLENDALE, Oct. 20.—[To the Editor of The Times:] May I be permitted space for a statement in opposition to measure No. 26 on the November ballot?

Put forward as a humanitarian measure in behalf of the barbers, it is in reality a Sunday-observance proposition backed by religious interests of the blue-law type.

It proposes to make crimes of acts perfectly proper in themselves and legal six-sevenths of the time, simply because they are done on the remaining one-seventh. Are we short on crime in this country, so that we must needs manufacture crimes out of proper acts?

The American doctrine is that civil government prohibits an act when and because it constitutes an invasion of individual rights; not because the act may be adjudged sinful. If measure 26 carries, the State will be stepping outside the realm of civil affairs into the realm of religion; and if the State takes this first step, will it stop there? Not, we may be sure, if the blue-law zealots have their way about it.

The liberty of conduct which is the natural right of the individual, will if this measure carries be surrendered, no matter what exemptions the law may contain. A Sunday-closing law with eighteen exemptions, which this measure has, and one with no exemptions, are in principle identical. Exemptions do not touch the principle of the law; they are a matter of policy only.

If the voters of California approve this measure they will thereby make Sunday closing the organic law of the commonwealth, incapable of repeal by the Legislature, and unchangeable save by their own votes after the trouble and delay of another initiative campaign; no matter what evils may follow in its train.

LEON A. SMITH.

Courage of Convictions

LOS ANGELES, Oct. 20.—[To the Editor of The Times:] All moral and law-abiding citizens of Los Angeles should take off their hats to Jackson A. Graves for having the backbone to resent the sponsoring of the public reception for William Randolph Hearst at the Biltmore a few evenings ago presided over by the president of the Chamber of Commerce, by sending in his resignation as a member of such organization. He but voiced the sentiments of hundreds of citizens who received invitations, but did not attend, and thousands who if invited would have refused to accept the invitation.

A newspaper baron who uses his newspapers to defend his own unpopularity abroad, and to court support of his own countrymen by self-imposed public receptions, is not worthy of the recognition of loyal Americans.

His newspapers which the public is asked to support would be better serving the public by giving the news than using pages of news space and pictures to exploit the manager and Marion Davies, a motion-picture actress.

WALTER L. CASE.

Too Many Laws

LOS ANGELES, Oct. 17.—[To the Editor of The Times:] Your articles on "Daylight Saving" are splendid and I hope are making an impression. Such a law, with its companion foolishness, Sunday closing, will be the means of vastly increasing the so-termed "lawbreaking" class and sow seeds of revolution among working people. Let's get onto the ballot sheet the question, "No more laws to be passed for five years."

E. W. N.

PEN POINTS

A man would rather ... dollar on a wager than ... at honest labor.

Few people have to ... smoked glasses from looking ... much on the bright side.

Europe doesn't hate Americans. People just lose interest in ... grocer who says he can't ... it any more.

Capital is timid, which ... explain why nature made ... yellow.

It is Italy's terrain that ... shaped like a booting-... destiny.

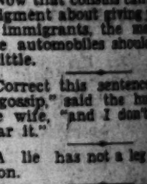

There's something to ... tion. Early American ... scalped and now you ... a middle-aged man with a ... lock.

Man is the only animal ... brains enough to find a cure ... the diseases caused by ...

What a land! Thousands ... books on child training, ... children must train their ... ents without any instruction.

Americanism: Sweeping ... dirt under the bed of ... the house unswept, ... our time is needed to ... neighbors clean.

If only the Wright ... had arranged some ... the air stay licked ... conquered it.

If some married women ... drive a car like their ... husbands, there would ... violations of traffic laws.

You can pay only as ... cloth, and the only way to ... a shirt cost more is to ... more pins.

If he steals half of your ... erty, he is a thief, if he ... a bear raid and cuts the ... your property in half, he ... great financier.

"We demand a single ... ard for men and women" ... ly means: "We women ... be as naughty as you are."

Think how many cities ... destroyed by giant ... the next war if the ... stays nice and clear ... wind doesn't blow.

Now that consuls can use ... judgment about giving ... to immigrants, the ... fine automobiles should ... a little.

Correct this sentence: ... is gossip," said the ... the wife, "and I don't ... hear it."

A lie has not a leg to ... upon.

Today is the tomorrow ... worried about yesterday.

Some motorists forget ... they were once pedestrians.

RIPPLING RHYMES by Walt Mason

GLOOMY DAYS

How mournful is the ... scout who finds his hair is ... ing out. He's been ... for many blocks, ... flowing raven locks; his ... lets, glossy and ... filled his breast with ... pride. And now he ... bleak despair, his brush ... comb are filled with hair, ... should be sticking to his ... it is an hour of ghastly ... And now he'll make the ... store round, and buy ... by the pound, and ... head with walnut stain, ... other dope, and all in vain. ... send his coin to breezy ... fill cheap magazines with ... which they promise to ... the crop of hair he had of ... The more he buys, the more ... dopes, the slenderer become ... hopes; he sees the bald ... growing big, and goo, and ... himself a wig, and he will ... fellow-men, and he will ... smile again. It is a ... thing to note that he's ... grown his vest and coat ... clothes that were quite ... year now tighter than a ... appear; he always had a ... ly shape which stylish ... loved to drape; and now ... finds, and groans thereat, ... he is piling on the fat. ... well," he thinks; "I read ... dope, of patent pills and ... soap, which will, by proper ... retard, the growth of ... of lard." He buys ... trums at the store, and ... day he's weighing ... buys himself a patent belt, ... posed of canvas, wire and ... and cheerily goes forth ... weigh, and finds he gains ... pounds a day. Oh, there ... dark and solemn days ... come to all poor mortal ... and we can only stand the ... and try to spring a little ...

(Copyright, 1930, by The Bell Syndicate, Inc.)

Fatigue of the eye may be measured by the number of ... blinks in a specified period. ... than three blinks a minute ... cate that the light is not ... A man working by candlelight ... noticed to blink seven times a ... ute. When this was ... electric light he blinked only ... a minute.

ER HORDES DGE TO BUY

's 10,000 Vow to End Depression

Campaign Plea Receives Response

Sales Manager Puts Prosperity Issue

demand distributors, dealers ...ers of the Pacific Good... Company in eleven Pa... States, have pledged ... to "buy something" in ... to an appeal made by P. ..., general sales manager of ..., who recently wrote a ... his dealer organi... to "buy something and help ... back to its feet and the ... back to work."

"...d buying will start pro... ...d production means em...," declared Titus.

"...ess has been pretty sick ..., but I believe our own troubles have been accentuated by professional pessimism—and fright.

"Are we going to let the specter of the stock-market crash hang over us forever?

"The stock market is an economic mirror reflecting our own attitudes. The frenzy of excesses which registered when the market was at its peak, changed to fear and uncertainty as the market declined. Courage and confidence will rout this fear.

"If you buy, and I buy, it doesn't make much difference what—a new hat or suit of clothes—a pair of shoes or a new automobile, a pair of socks or something for your house or office, then someone will have to make them and he will have money to spend.

"But let's buy something. It won't be long before the wheels are all humming again and your money will be coming back to you."

WRECKED SEDAN FOUND LYING ACROSS RAILWAY

Police of Los Angeles and Glendale joined forces yesterday in the investigation of a mystery involving a wrecked sedan which was found shortly after dawn on the Santa Fe Railway tracks in front of 1725 North Main street.

Ownership of the car was traced to Vernon P. Reden of Webster Grove, Mo., who, Glendale officers said, has been living at the Hotel California in that city. When questioned, Reden is said to have told detectives he lent the car to some friends Wednesday night who were planning a party. He knew no more about it, he said, until informed that the machine had been lying on its side by railway employees yesterday morning.

A woman's hat was found near the car and there were bloodstains both on the running board and on the pavement. There was no evidence that the machine had been struck by a train and detectives pointed out that this theory is eliminated by the fact that the car was still lying across the tracks when discovered.

Reden was inclined to treat the matter lightly, but Lincoln Heights detectives are still at work on the case.

SUIT ECHOES RECENT GAS PRICE WAR

Richfield Company Named as Breaking Contract and Station Men Ask Damages

Echoes of the gasoline price war were heard yesterday when David Grogin and Nathan Rose, proprietors of a filling station, filed a suit to compel the Richfield Oil Company to sell them gasoline, despite the fact they were selling another brand for 3 cents less than the standard price adopted by the companies.

The action of the defendant company is asserted to have been "illegal and void" because it was "against public policy," by reason of being "in restraint of trade."

Plaintiffs assert that the Richfield company, acting through a distributor known as the Henry Black Company, refused on September 14, last, to sell them any more gasoline or petroleum products, which refusal is in violation of a contract.

It was because the filling station sold El Camino gasoline at 16½ cents, 3 cents below the price of Richfield gasoline, then posted at 19½ cents, that the defendant company stopped delivering its product, according to the complaint.

Plaintiffs demand $20 a week for loss of profits from September 14, last, $1000 for the loss of customers that "had become habituated" to the use of Richfield products, $5000 for the loss of other profits and $5000 more, if the court does not force "specific performance" by ordering defendant company to supply the plaintiffs' filling station with gasoline.

The suit was filed by Attorney Albert A. Albeck.

SHE WILL BE HOST AT CHILD'S PARTY

Miss Jule Ingram

Because of the unusual interest evinced by Los Angeles children between the ages of 2 and 12 years, and their mothers, in the unique Halloween party tomorrow at Bullock's-Wilshire store, arrangements to accommodate double the number originally planned for have been made by the management of the store.

Much of the interest is due to the announcement that Miss Jule Ingram, teller of children's stories, will act as hostess at the party and will offer a number of her tales. David Leo Tillotson, motion-picture actor, will aid in the entertainment with a one-act playlet, "The Good Little Boy Who Never Said an Unkind Word."

The program will begin at 10 a.m. The luncheon, "fairy-feast," will be served in the tea room. There will be chicken "en cauldron," ice cream and other enticing edibles. Those desiring admission to the party must obtain a ticket at Bullock's-Wilshire. The ticket includes luncheon.

RELIGIOUS PAINTING TO BE UNVEILED

"Last Supper" by Local Artist to Be Displayed at Salvation Army Meeting

Col. Andrew W. Crawford, chief secretary of the western territory of the Salvation Army, will be in charge of the public meeting of the Los Angeles and South Coast division tonight, at which the painting "The Last Supper," by Charles L. A. Smith of this city, will be unveiled. It now hangs in the temple, 832 West Ninth street, where the meeting will be held.

Brig. James C. Bell, divisional commander, announces that the picture is valued at $10,000. Those who wish to see it with the lighting effect now being arranged, are invited to attend the meeting tonight. The canvas is six and a half by eleven feet.

Col. Crawford, accompanied by Maj. E. R. Gifford, young people's secretary for the western territory, and Brig. Arthur Hopkins, field secretary, will make the annual inspection of the work of the Los Angeles and South Coast division tomorrow.

Deputies Hunt Assailant of Youthful Wife

While deputy sheriffs continued their search for her assailant, Mrs. Rose Bruback, 18 years of age, of 225 North Olive street, yesterday was reported still in a precarious condition as the result of a brutal attack Wednesday night by an unidentified man she had accompanied to Azusa in the hope of obtaining employment. She is in General Hospital with a fractured skull.

The Sheriff's office report states Mrs. Bruback went to Azusa with the stranger when he promised to give her immediate employment there. Near the town limits the man stopped the car, stating the engine had become overheated. After a lapse of two hours, the young woman grew impatient and started to leave. An argument ensued, during which the man knocked her down and struck her over the head with a blunt instrument.

Screaming for help, Mrs. Bruback gained her feet and staggered toward a near-by dwelling, while her assailant sped away. Occupants of the house took the young woman to Covina Hospital, where she was treated pending her removal here yesterday.

Deputy Sheriffs Penprase and Gray are heading the search for the assailant.

BROWN CLUB TO HEAR DEAN

Dean R. G. D. Richardson of the graduate school of Brown University will be the guest of the Brown Club of Southern California at a dinner Monday at the Alexandria. He is a graduate of Acadia and Yale universities, a fellow of the American Academy of Arts and Sciences, a member of Phi Beta Kappa and Sigma Xi and has been a member of the Brown faculty since 1907.

Phone Service to Australia Begins Monday

Seventeen thousand miles will be spanned as a regular thing by the human voice beginning next Monday when the Southern California Telephone Company and other companies operating telephone service in America will connect by radio with the telephones of Australia, according to the announcement yesterday of M. L. Stannard, division manager of the local concern.

The strange thing about the new service is that the telephone voices will travel the long way around the world, according to Mr. Stannard. The service will utilize telephone wires to the Atlantic Coast, the present radio service to Europe, and the radio telephone system of the British postoffice from England to the Antipodes.

Service from Los Angeles will cost $57 for the first three minutes and $19 for each additional minute.

WEALTHY OIL MAN PASSES

Clarence J. Berry Fails to Survive Operation; Fortune First Made in Gold Rush

Stricken with appendicitis as he was returning to Los Angeles from San Francisco last Sunday Clarence J. Berry, 63 years of age, wealthy oil operator who was widely known along the Pacific Coast, died early yesterday at the Good Samaritan Hospital.

His condition was so critical that he was rushed to the hospital as soon as he reached this city and an operation was performed Sunday night. For a time it appeared that he would rally but this hope was short-lived. Death was attributed to gangrene by Dr. Guy Cochran, his attending physician.

THREE JOIN GOLD RUSH

In company with his two brothers, Frank and Fred, Mr. Berry joined the gold rush to Alaska in 1898.

There the three accumulated a fortune within a few years. Clarence Berry returned to San Francisco and invested his newly found gold in oil development projects. He was one of the first to sense the possibilities of oil on the Pacific Coast and at the time of his death was rated as a multimillionaire.

Besides his widow, Mrs. Ethel Bush Berry, he leaves his two brothers and two sisters. They are Mrs. Cora Skelton and Mrs. Nell Smith, both of Los Angeles. A third brother, Henry Berry, former owner of the Los Angeles baseball club, died about seven months ago. The brothers reside in San Francisco.

FUNERAL SUNDAY

Funeral services will be conducted at 11 a.m. Sunday at Forest Lawn chapel. Active pallbearers, according to announcement yesterday, will be Charles S. Wheeler, Jr., W. O. Todd, M. L. Wilde, O. L. Everets, Clarence W. Kolb and Nels Dunn. Honorary pallbearers are yet to be selected.

Mr. Berry was born at Selma and, in addition to his oil activities, he was a director of several institutions. These include the Anglo and London-Paris National Bank, the Anglo National Corporation and the First National Bank of Bakersfield.

"I Don't Know What Makes Me Tired..!"

She Never Knew Fatigue Could Come from Shoes That FEEL Comfortable.

Shoes don't have to hurt to cause fatigue. Nature toughens feet to accept almost any abuse. But—you CAN'T avoid the tense, strenuous muscle strain—the tiring ruinous abuse wrong shoes inflict on the rest of the body.

Try a pair of FLEXIBLE ARCH Cantilevers. No rigid steel shank to ruin your arches—throw your leg muscles out of line and leave you walking on tender nerves. No crippling last. Instead a new, live freedom—a feeling of freshness, relief, that makes you want to walk and be up and doing.

Cantilever Shoes

Comfort for the Entire Family

728 South Hill Street—Third Floor

In Pasadena—19 South Euclid Floor

Fast LIMITED Santa Fe Trains to San Diego and return——

Solve the problem of Low-Priced and Quick Transportation between Los Angeles and the Beautiful City to the South—

There is no cheaper fare

$5.00 Round Trip $2.75 One Way

IN FINE COACHES

Schedules:

Lv Los Angeles	Ar San Diego
9:00 a.m.	12:15 p.m.
2:00 p.m.	5:00 p.m.
6:00 p.m.	9:30 p.m.
1:00 a.m.	5:30 a.m.

Returning:

Lv San Diego	Ar Los Angeles
8:30 a.m.	11:45 a.m.
2:30 p.m.	5:40 p.m.
7:05 p.m.	10:25 p.m.
2:10 a.m.	7:15 a.m.

Santa Fe

Santa Fe Ticket Offices & Travel Bureaux

Telephone MUtual 0111 — Santa Fe Station

LOS ANGELES

HOLLYWOOD 6360 Hollywood Blvd. · SANTA MONICA 312 Santa Monica Blvd. · GLENDALE 119 E. Broadway · ALHAMBRA 132 W. Main St.

WHITTIER 120 E. Broadway · LONG BEACH 330 W. Ocean Ave. · HIGHLAND PARK Santa Fe Station · SAN PEDRO 131 7th Street

PASADENA—Santa Fe Station · INGLEWOOD—111 South Market Street

Coulter Dry Goods Co.

FOUNDED in 1878

Seventh Street at Olive

Hundreds of Yards—

SILKS

$1.95 and $2.95

Silks of the same fine quality you always expect at Coulter's—at arbitrary reductions during the 52nd Anniversary—how women will buy!

Coulter's Pure-Dye Crepe
Coulter's Crepe Superior
Lingerie Pure-Dye Crepe
Printed Silk Crepe
Silk-and-Wool Travel Prints
Satin Crepe (light and dark)

$1.95

And These Good Silks at $2.95

Brocade Satin Crepe

40 inches wide—in pastel colors; for negligees, robes and lingerie—a very special price on a superior quality.

Pure-Dye Satin Crepe

40 inches wide—new Autumn shades and black; specially priced.

(Second Floor—Coulter's)

52 ANNIVERSARY

Gossard Girdles $7.50

Side-hook girdles of this popular make, in models that fit exceptionally well—flattening the abdomen and diaphragm.

Of attractive brocade and good elastic; regularly $10.00.

Uplift Brassieres—are late models of finely woven Swami cloth in the new medium length, which corrects diaphragm bulge $1.15

(Fourth Floor—Coulter's)

Knitted Suits $19.50

An indispensable part of any woman's wardrobe—whether she participate actively or passively in sports; whether she be a business or professional woman or if she simply wears sports apparel because it is so practical and smart:

Three-Piece Knitted Suits—Cardigan coat with set-in pockets; pullover sweater blouse, sleeveless; skirt trimmed with pleats or godets; in all new Fall shades; sizes 14 to 20 ..... $19.50

Sharkskin Suits—three-piece knitted weaves with Cardigan coat, slipover sweater and flared godet skirt; sizes 14 to 44 ..... $19.50

(Third Floor—Coulter's)

Lambswool Comfort Batts $2.75

Make your own comforts at little expense with these batts, which are carded in single sheets, of 100% pure wool; they weigh two pounds and may be had in size 72x84, at a special price.

Fine Pillows

Made by Emmerich—covered with best featherproof ticking; size 21x27; special each $1.95

Mattresses

Coulter's spring-filled, Los Angeles made mattresses; guaranteed for satisfaction; twin or full bed sizes; each $17.75

Coil Springs

For medium and heavy persons; these steel coil springs guarantee comfort; special $13.50, $10.50, $9.75

(Second Floor—Coulter's)

Wamsutta Percale Sheets and Cases

Hemstitched sheets and cases known America over for quality and soft, linen-like appearance, as well as durability:

63x108..$3.75 72x108..$4.40 81x108..$4.75 90x108..$5.00 Cases 45x38½..$1.10

Hemstitched Pequot Sheets and Cases

72x108.....$1.70 81x108.....$1.90 90x108.....$2.00 Cases—45x36..45c

(Second Floor—Coulter's)

Grenadine Hosiery $1.35

Genuine Grenadine chiffon silk hose—full fashioned, with French heel and cradle foot; reinforced toe.

Silk to the top, with picot top mercerized sole—shown in Blondore, Mauve Beige, Bahama, Neutan and Sable—each a popular Autumn shade, and every pair very specially priced.

(Main Floor—Coulter's)

New Handbags $2.95

Bags for Sports—in cardigan, green, navy and combinations—ideal for school girls; in medium size with zipper fastening and various compartments.

Bags for Street—Spacious and smart with new lines and unusual types.

Bags that are notably good in quality, style and variety—for practically all purposes.

(Main Floor—Coulter's)

Wash Fabrics

Rayon Flat Crepes—36 inches wide, in over fifty different shades suitable for making into street, afternoon gowns or lingerie; 40 inches wide; very much underpriced at, yard 95c

New Flat Crepes—of rayon in travel print designs of most attractive sort; special, yd. $1.15

(Second Floor—Coulter's)

Real Crystal Chokers $2.95

Beautifully cut beads in a graceful graduation with simulated rondelles between each bead; sterling silver catch.

(Main Floor—Coulter's)

Of Interest to Women

Society

by JUANA NEAL LEVY

Opening the season of bridge luncheons the Women's Athletic Club was the setting yesterday afternoon for a number of charmingly appointed luncheon parties. Mrs. Maude Montgomery gave the contract bridge "helps" and the hostesses of the day included Mrs. Charles W. Hinchcliffe and Mrs. William Irving Hollingsworth. Each month throughout the season has different hostesses.

Mrs. Hinchcliffe entertained a large group of friends, the decorations of her table carrying out the fall motif with brass bowls of deep-hued bloksoms and ferns, yellow candelabra lighting the board, with covers arranged for Mrs. Hinchcliffe, Mrs. William J. Chichester, Mrs. Frank Rabe, Mrs. Clarence Gregg, Mrs. Burrall O. Raulston, Mrs. Allen Zent, Mrs. John MacAdam, Mrs. Howard Salisbury, Mrs. George Burrall, Mrs. Frederick Perkins, Mrs. Frank King, Mrs. John Dales, Mrs. John E. Matthews, Mrs. Thomas Ewing, Mrs. Georgia Behermerhorn, Mrs. Henry Chapple, Mrs. S. M. Goddard, Mrs. Frederick Valentine, Mrs. Owen Humphrey Churchill, Miss Margaret Dent and Miss Suzanne Thatcher.

Mrs. Hinchcliffe's son, Charles W. Hinchcliffe, Jr., who has been her house guest for the last four months, returned several days ago to his home in Tucson, Ariz.

Mrs. Hollingsworth entertained her guests at a U-shaped table with Talisen roses, yellow roses, snapdragons and gladioli in the autumn shades, branched candelabra with yellow tapers formed the lighting. Daisty place cards marked the covers for the special guests of honor, Mrs. Frank Caldwell of New York City and Mrs. R. W. Knox of Houston, Tex., and other guests including Mrs. Eugene A. Hawkins, Mrs. Gurdon Wallace Watties, Mrs. Landers, Mrs. Balliet, Mrs. John Gillespie Bullock, Mrs. Eva Downing, Mrs. Wallace, Mrs. John Maurer, Mrs. Edward Pauly, Mrs. Maude Montgomery, Mrs. Ernest B. Rivers, Mrs. Robert Wankowski, Mrs. Frank Pernival Pearld, Mrs. Jay Spence, Mrs. Arthur W. Kinney, Mrs. Harry T. Coffin, Mrs. Irving Bancroft, Mrs. Guy Cuzner, Mrs. Anne Campbell Fitzgerald, Mrs. John Kemp and Mrs. Mark Baldwin Lewis.

Interesting Event

One of the most interesting affairs of the season will be the luncheon tomorrow afternoon with which the president and executive board of the International Desert Conservation League are entertaining members and friends at the Valley Hunt Club in Pasadena, the luncheon to be followed by a preview of the picture "Blazing the Trail of the International Pacific Highway."

Special guests of honor will include Gen. Gomez, representing President Ortiz Rubio of Mexico; Gov. and Mme. Elias Enriquez and Dr. Frank B. Jewett, president of the Bell Telephone Laboratories, while James Foley will be toastmaster, and the Mexican Orchestra of ten pieces from Los Angeles will provide the music of the affair.

A yellow and red motif will carry out the Mexican national colors in autumn flowers and foliage and covers will be arranged for about 100 guests.

Mrs. A. Sherman Hoyt, president and founder of the league, will preside, other officers including Guy C. Fleming, vice-president; Daniel Hunsaker, secretary and treasurer, and the executive board: Dr. George P. Clements, Judge George E. Waldo, James H. Howard, Dr. W. S. Hertzog, Samuel L. Britton, honorary vice-president, and a large coterie of honorary vice-presidents and advisory board. Among those assisting Mrs. Hoyt and the "official family" of the league will be Mr. and Mrs. G. Lawrence Stimson, Mr. and Mrs. Walter A. Hopkins, Mr. and Mrs. Wallace Neff, Mr. and Mrs. Leroy Sanders, Mr. and Mrs. Myron Hunt, Mr. and Mrs. Edward Bartlett Shidsler, Mr. and Mrs. Francis Pierpont Davis and Mr. and Mrs. Dwight Gibbs.

Luncheon Bridge

Mrs. Frank Dick of 4942 Marathon Boulevard, entertained with a luncheon and bridge Tuesday afternoon at the Chapman Park Hotel honoring Mrs. J. C. Woods, Mrs. L. W. Snow and Mrs. Benison, other guests including Mrs. S. A. Selover, Mrs. Sarah Mattoey, Mrs. Thomas Pascoe, Mrs. C. S. Kious, Mrs. H. I. Nance, Mrs. J. J. Hummell, Mrs. W. A. Morehouse, Mrs. William C. Thornton, Mrs. William H. Wagner, Mrs. G. E. Raymond, Mrs. H. S. Greiber, Mrs. Andrew J. Copp, Mrs. J. F. Maher and Mrs. Peter Mohrbacker.

Pre-Orchestra Dinner

Mr. and Mrs. Robert Irwin Rogers entertained informally last evening with a dinner at their home in Crescent Drive, Beverly Hills, taking their guests to the orchestra concert afterward. Those included were Miss Anna Katherine Flint, Charles Lawler and Robert Rogers Wilson.

Smart Affair

A charmingly appointed dinner party was given in the Gold Room of the Maryland, Pasadena, Wednesday evening by Mrs. B. M. Layne of Beverly Hills, honoring Mr. and Mrs. J. C. Carter, who arrived in Southern California recently on the City of Los Angeles from Honolulu, planning to pass the winter at The Maryland in the Crown City. Sixteen guests were bidden, the table being beautifully decorated with a profusion of bright red flowers, and tall tapers in the same shades. After dinner the guests were motored to a theater in Los Angeles, for the evening's divertisement.

Campus Notes

Pledge presentations are the chief social activity among sororities at the University of Southern California, with several of the Greek-letter organizations holding formal teas in honor of their new members, last week.

Pi Beta Phi Sorority gave a formal presentation tea Wednesday afternoon, at the chapter house, 647 West Twenty-eighth street, for Misses Leone Sampson and Margaret Staub of Los Angeles, Misses Christy Fox and Nancy Jones of Beverly Hills, Misses Gertrude Davis and Mary Sandberg of Hollywood, Misses Alice Ayars and Bernardine Olson of Glendale, Misses Isabella Smith and Dorothy Bauer of Pasadena, Miss Mary Harvey of Pomona and Miss Jane Wall of Riverside. These pledge members of Pi Beta Phi were in the receiving line with Miss Miriam De Witt, president of Gamma chapter.

Pledges of Delta Zeta Sorority were presented to other campus Greek-letter groups Thursday afternoon, at the chapter house, 710 West Twenty-eighth street. They include Misses Gladys Buckner, Gladys Goodsell, Mable Alice Hackton, June Holman, Mary Keller, Genevieve Mann, Marie McFadden, Margaret Nelson, Lydia Richman, Charlotte Smole, and Margaret Thomas.

Delta Gamma pledges were honored with a formal reception Wednesday afternoon from four to six, at the chapter house, 639 West Twenty-eighth street. They include Misses Phyllis Richardson, Betty Long, Audrey Stanwood, Betty Jones, Lorraine Naegele, Eleanor Chandler, Marjorie Hill and Jessie Johnston.

COLLEGE GIRL BACK FROM EAST

Scholarship Student at Radcliffe

[Lansing Brown studios]

Miss Mary Jane Fulmer

MISS MARY JANE FULMER, of South St. Andrews Place, is attending Radcliffe College, having enjoyed an extended trip East, stopping in Iowa, Minnesota, Washington, D. C., Boston and New York City. Miss Fulmer is the adopted daughter of Miss Grace Fulmer, who accompanied her on the journey. Miss Mary Jane was graduated from Marlborough School in June, and because of her high scholastic standing during the four years of study, Radcliffe College awarded her a scholarship. She is taking a liberal arts course, specializing in commercial art.

Fluffing makes it softer, safer, more quick to absorb. 100 extra sheets on each firmly wound roll.
3 Rolls for 25¢

Chef Wyman's RECIPES

Every Friday at 2 o'clock Mrs. A. L. Wyman will conduct a free class and demonstration of good cookery in the lecture room of the Southwest Building, 130 South Broadway.

RICE AND BANANAS

One-fourth cupful of rice, two-thirds cupful of water, sliced bananas, one poached egg for each person. Place the rice after washing it in the top of the double boiler, having the water in the bottom part boiling, and the water in the top cold. Cook the rice until tender, then spread it on a well-oiled shallow baking dish and cover it one inch deep with sliced bananas. Place in the oven and allow to bake for fifteen minutes, remove from the oven, place on top of it a poached egg for each service. Garnish with strips of bacon and serve with a parsley sauce.

MAPLE CREAM PIE

Mix in the top of the double boiler one-half cupful of sifted flour, one-half cupful of sugar, a quarter of a teaspoonful of salt and one cupful and four tablespoonfuls of maple sugar, or syrup, and stir and cook until thick and smooth. Remove from the fire and add the well-beaten yolks of three eggs, stirring constantly, return to the hot water and cook for two minutes longer, remove from the fire, add one teaspoonful of vanilla extract and one tablespoonful of butter. Pour into a baked pie shell, make a meringue of the egg whites, return to the oven and slowly brown.

CRAB MEAT SUZETTE

Bake four medium-sized potatoes and cut a slice from one side, like the cover of a box, scoop out the insides with a spoon, being careful not to break the shells, prepare a cream sauce and add to it one cupful of crab meat that has been flaked and heated in the cream. Fill the shells with the crab meat, sprinkle over the top grated parmesan or Swiss cheese, return to the oven and bake until nicely browned. Garnish with parsley and quartered lemons.

RHUBARB PUDDING

Four tablespoonfuls of butter or shortening, one-fourth cupful of sugar, two eggs, one teaspoonful of grated lemon rind, one-half cupful of flour, one cupful and a half of cooked rhubarb, one-half teaspoonful of salt. Butter a pudding dish and dust it with bread crumbs, placing a layer of the bread crumbs, then spread over it the rhubarb, beat the shortening and sugar until creamy, add the well-beaten yolks of the eggs, grated lemon rind, sift the flour and salt together and add it to the mixture; spread this over the rhubarb, place in a moderate oven and bake for twenty minutes. Beat the whites of the eggs to a stiff froth, add one tablespoonful of sugar to them and beat again until stiff, add a half-teaspoonful of lemon juice and drop this by spoonfuls on top of the pudding. Return to the oven and brown slightly.

Mrs. Wyman does not reply to letters, but requests for recipes are answered in the department, PRACTICAL RECIPES, published every Friday.—(All rights reproduce reserved by A. L. Wyman.)

YOUR BABY and MINE

By MYRTLE MEYER ELDRED

Mrs. Eldred will be glad to answer all questions pertaining to babies and children. A stamped and self-addressed envelope forwarded to this office will bring a personal reply.

This department offers leaflets on weaning and feeding the child from 6 weeks to 6 years, prenatal care and diet for the nursing mother, constipation, eczema, outfits for the new baby, sleeping, walking, teething, thumb sucking, ammoniacal urine, bed wetting, training in cleanly habits, periods of nursing, cod liver oil, orange juice, hives, worms, vomiting, refractory children, prune juice, lime water, rupture, ties and boils and cradle cap. Before asking a personal question about one of these subjects, it is better to send a self-addressed stamped envelope for the leaflet you need. If your particular problem is not covered in the above list, Mrs. Eldred will be glad to give you a personal reply.

ARE YOU GOING TO GIVE A CHILDREN'S PARTY?

It is a strong mother who can resist the impulse to give a birthday party for her infant. Of course, the baby doesn't enjoy it. He often suffers subsequent distress from indulging in party foods, and from the irritation and indigestion which naturally follow excitement of any kind.

By the time her pride and joy is 2 years of age, however, the mother feels some entertainment is due him. Parties are very much alike for the young child, but there are some pitfalls mothers might avoid to enhance the pleasure of all concerned.

If the child is over 2 years of age and under 5 years, the party had best be scheduled from 2 to 4, with refreshments at 3 and departures promptly at 4. This is a long enough period of excitement for small children, and gives them two hours to recuperate before dinner and bedtime.

SIMPLE REFRESHMENTS

Children over 5 may be entertained from 4 to 6, with the party luncheon at 5 or 5:30 served in the form of a simple supper. Mothers should be told to call at 6 for their children.

The classic ice cream, cake and milk will probably do duty for the small child's refreshments; or very plain sandwiches, weak cocoa, and plain cake or cookies make a suitable lunch.

Each child may carry a favor home with him! this may be a stick of barley sugar, or a man or animal made of toothpicks, dates, figs, raisins and a marshmallow.

For the older children any simple supper menu may be chosen, such as fish or chicken or lamb chops, baked potatoes in cases, some green vegetable, whole-wheat muffins, ice cream, and plain cake or cookies and milk to drink.

Each child may be given a simple favor of some kind, such as the fruit man or candy stick or bright pencils, whistles, or toy autos. These should be alike for everyone, or of two varieties, one for the girls and one for the boys.

ALTERNATE TYPES OF GAMES

As for games, some older person or an older child should map out a routine of games that will keep the children alternately active and quiet. Too many noisy, active games lead to crazy excitement. We have compiled in leaflet form a list of games suitable for parties and this is available to any reader. Send a self-addressed, stamped envelope to this department with your request for "Party Games."

Each child should enter into every game. One child is usually chosen to be "it" and whether he wins or loses, he should keep this position for only one game. Then some other child is chosen. Being the "goat" for longer than one game puts the child in an inferior and unhappy position.

Parties are successful if they are short, if each child enters into the games, and if there are no prizes for superior prowess. If favors are distributed, they should be given to each child. A sharp-eyed hostess should see that each child is happily engaged in whatever activity is going on at the moment. Upon such tactful elimination of friction depend each child's happiness and incidentally the happiness of the group.

Health and Diet

ADVICE

by DR. FRANK McCOY

Author of "The Fast Way to Health"

DAILY MENUS

SUNDAY

Breakfast
French omelet Waffle
Applesauce
Lunch
Cream of tomato soup
Baked eggplant
Celery and ripe olives
Dinner
Broiled Belgian hare
Baked parsnips Cooked lettuce
Salad of sliced cucumbers (no dressing)
Prune whip

MONDAY

Breakfast
Wholewheat muffins, peanut butter
Dish of berries (canned without sugar)
Lunch
Glass of buttermilk, with ten or twelve dates
Dinner
Vegetable soup Roast beef
String beans Stewed tomatoes
Salad of chopped raw cabbage and celery
Jello or Jell-well, with cream

TUESDAY

Breakfast
Coddled eggs Melba toast
Pear sauce
Lunch
Steamed rice Cooked beet tops
Head lettuce with olive oil
Dinner
Broiled lamb chops
Spinach Buttered beets
Salad of vegetables molded in gelatin (green peas, string beans and celery)
No dessert

WEDNESDAY

Breakfast
Oatmeal with butter or cream, no sugar
Stewed raisins
Lunch
Glass of grape juice
Dinner
Roast pork Cooked okra
Baked eggplant McCoy salad
Baked apple

THURSDAY

Breakfast
Baked eggs Melba toast
Stewed apricots
Lunch
Celery soup
Cucumber and olive sandwiches
Dinner
Veal chops Cooked squash
String beans
Salad of chopped cabbage
Ice cream

FRIDAY

Breakfast
Poached egg on toasted Shredded Wheat Biscuit
Stewed figs
Lunch
Raw apples or oranges, as many as desired
Dinner
Broiled filet of sole
Cauliflower Asparagus
Salad of sliced tomatoes (no dressing)
No dessert

SATURDAY

Breakfast
Cottage cheese Pineapple
Lunch
*Hubbard squash
Salad of lettuce and cucumbers
Dinner
Vegetable soup Salisbury steak
Steamed carrots Okra
Salad of crisp raw spinach leaves
Cup custard

*Hubbard Squash: Cut a squash in quarters and remove seeds. Bake in a moderately hot oven until tender. Scrape from the rinds into a saucepan, add a large lump of butter and two tablespoonfuls of cream. Mash until all the lumps are gone, then beat until light with a silver fork. Put into a deep vegetable dish, dot with butter, and keep very hot until ready to serve. If care is taken in cutting the squash in uniform size, the squash may be piled on shells in individual portions. The squash baked in the shell has a very delicious flavor.

WHEN THE SANDMAN COMES

A Bedtime Story

by THORNTON W. BURGESS

MOTHER BROWN HAS ANOTHER SURPRISE

Some folk may diet, if they will,
But as for me, I want my fill.
—Black Pussy.

Mother Brown was still puzzled over Black Pussy. Apparently, Black Pussy had eaten two big dinners and still was hungry. Anyway, that is what Mother Brown thought. She couldn't understand it at all.

Farmer Brown's boy saw how puzzled she was and chuckled. "Tomorrow night you are going to have another surprise," said he.

"What kind of a surprise?" asked Mother Brown.

"Wait and see," replied Farmer Brown's boy. "Just you wait and see. You are going to have another surprise and then you are going to understand why Black Pussy has been growing thin. All I ask is that you do as I tell you to."

Mother Brown good-naturedly agreed to this. "All right," said she, "I'll do just what you tell me."

So the next night she prepared Black Pussy's supper as usual. Farmer Brown's boy was on hand and told her to put it out in the back shed where she usually did and then to wait in the kitchen doorway to see what would happen. Black Pussy at once began to lap up the milk. Then there was a scratching sound. Black Pussy stopped drinking. A look of fright came into her eyes. She turned and ran past Mother Brown into the kitchen and hid under the stove. Mother Brown couldn't understand it at all and turned to go after her; but Farmer Brown's boy called to her.

"Never mind Black Pussy," said he. "You stay right where you can watch Black Pussy's dishes. Do you hear that scratching?"

"Yes," replied Mother Brown. "What is it?"

"Someone wants to come in," said he. "Someone is getting a trifle impatient. I'm going to open the door now."

So Farmer Brown's boy very quietly went over and slid back the little door that covered the hole made for Black Pussy to go in and out of the woodshed. For a minute nothing happened; then, in through the hole, walked a gentleman dressed in black and white. Without hurrying in the least, or

He walked straight over to Black Pussy's dishes and there made himself quite at home

without the slightest hesitancy, he walked straight over to Black Pussy's dishes and there made himself quite at home.

In the kitchen doorway Mother Brown stood with such a funny expression on her face. She was looking down at Jimmy Skunk with open-mouthed astonishment. At first she couldn't find her voice. When she did, it was to say, "Why, why, Jimmy acts as if he had been here before."

"He has," chuckled Farmer Brown's boy. "You were so sure that you had been feeding Black Pussy so well, and all the time you haven't been feeding her at all, but have been feeding Jimmy Skunk. Just see how fat the rascal is. Jimmy knows a good thing when he finds it; and when he discovered that he could come in through that cat hole and get a good meal he made the most of it. Now you understand why Black Pussy has been getting thin. We'll have to shut the door on Jimmy. I guess we can afford to feed him and Black Pussy, too. Hereafter, I'll feed Black Pussy in the kitchen and put a meal out for Jimmy just the same."

Then Mother Brown remembered that Black Pussy was still dinnerless, hiding under the kitchen stove, and she hurried to prepare a good big dinner for her.

(Copyright, 1930, T. W. Burgess)

Chef Wyman to Demonstrate Her Recipes For Pie

There is one Mexican dish which, properly prepared, is relished in almost every American home, and that is a tamale pie, but to be perfect a tamale pie must be carefully seasoned. Chef Wyman has a recipe for a most delectable tamale pie that is a whole meal in itself and yet is very inexpensive.

In response to several requests, she will prepare this at the Los Angeles Times free cooking school today. And by way of contrast to this plebeian dish she will also make that aristocrat of pies—a lemon chiffon pie. Other recipes to be demonstrated are a chocolate cream roll with marshmallow filling, a persimmon pudding and an unusually delicious German torte made with layers of jam and frosting, known as Linzer torte.

A program like this should bring every woman interested in cooking to the Southwest Building, 130 South Broadway, at 2 p.m. today for Chef Wyman's demonstrations are so explicit that everyone who watches her preparation of a dish can readily duplicate it.

PEASE TO GIVE RECITAL

Sibley G. Pease, organist of Elks Temple, will give a recital Sunday evening at Hermosa Beach in St. Cross Episcopal Church.

This Afternoon at 2:00

AN INTERESTING lecture and practical demonstration on the preparation and cooking of foods suitable for use in every household.

Under Direction of
Mrs. Mabelle (Chef) Wyman

whose menus and recipes appear as a daily feature in the

LOS ANGELES TIMES

Nothing to buy and no fees of any kind. Comfortable chairs for all. All Times readers and their friends are welcome. Ask for free copies of all recipes demonstrated.

FRIDAY
October 24

TAMALE PIE

LINZER TORTE

LEMON CHIFFON PIE

CHOCOLATE CREAM ROLL with MARSHMALLOW FILLING

PERSIMMON PUDDING

Los Angeles Times
Free Cooking Class

Friday Afternoon at 2:00
in the Food Demonstration Auditorium of
SOUTHWEST BUILDING
130 South Broadway
Take Elevator to Third Floor

3 PIECE LIVING ROOM SUITE STEAM CLEANED AND MOTH-PROOFED $12.50

PHONE WESTMORE 1493

•RUG CLEANING • MATTRESS RENOVATING

L·A·STERILIZING PLANT, Inc.

OPERATED UNDER SUPERVISION OF STATE BOARD OF HEALTH

Can You Do Your Housework

If you are not as well as you want to be, if you are weak, nervous or rundown, give Lydia E. Pinkham's Vegetable Compound a fair trial. Take at least three bottles. It will tone up your whole system and help you to eat better, *sleep* better and *feel* better.

Mrs. Marie Vriesman, 2002 Lexington Ave., New York, New York.

"My work is keeping a rooming house in New York. I was weak and tired and didn't seem to feel well at all. Some friends told me about Lydia E. Pinkham's Vegetable Compound and I took it four times a day. It has helped me very much. I feel better in all ways now."

Ask Your Friend

Mrs. Paulina Pascuzzi, 316 Tremont Ave., East Orange, New Jersey

"I never had any appetite and I could not sleep well, and I was irregular and often suffered from headaches because of my age. I read a booklet left at my door, and so I took eight bottles of Lydia E. Pinkham's Vegetable Compound and I have also taken the Herb Medicine. I feel stronger in every way now. I have gained weight and am not nearly so nervous and can do my housework without getting too tired."

Edna Slurzff, 1129 DalySt., Philadelphia, Pennsylvania

"I was completely rundown from nursing. I took four bottles of your medicine with very good results. I have been a nurse for twenty years without losing a patient, I am proud to say. I will continue to recommend any of the Lydia E. Pinkham products at any time and you may use my name."

Endorsed by Half a Million Women

Carry Your Medicine with You

Ask your druggist for
LYDIA E. PINKHAM'S VEGETABLE COMPOUND TABLETS

Just as effective as the liquid medicine.

Lydia E. Pinkham's Vegetable Compound

Lydia E. Pinkham Medicine Co. Lynn, Mass.

HOME DECORATION TALKS—NO. II

by Fay Fraser

PLAY TIME

During the rainy season on the Coast, and especially up North, children are confined indoors. Tired mothers know how unpleasant it is to have them romping and shouting through the house. Yet these children certainly deserve a place in which to play.

I have met a number of mothers who have fixed up their spare room, or even the children's old room, into a joyful place to play. They have had nearly as much pleasure in doing this as the children themselves. They painted grotesque and amusing little figures galloping across the wall. (Any one can do it, my dear, with stencils which can be bought at your nearest paint shop.)

Most of them have used the wonderful new color finish, Flex, to brighten up their children's play rooms. For Flex, in the first place, is surprisingly easy to work with. It is self-leveling, you know. That means no matter which way you paint—sideways or crossways—Flex will dry without brush marks into a hard, time-resistant surface, as smooth and lustrous as hand-rubbed porcelain. It will not chip nor crack. Water proof, you can wash off smudges and children's little finger prints.

Flex comes in twenty charming colors. One mother decorated her children's play room in bright Oriental Red Flex and rich Blue Flex. It cost her only a few hours' time and less than $1.00 for materials. I have found that Flex is sold at almost all good hardware and paint stores. Why don't you make your children's room a real play room? Try it and see how much fun you have yourself in doing it.

LISTEN TO FAY FRASER OVER YOUR RADIO!

Every Tuesday and Friday morning at 9:30 Miss Fraser will take up a special problem in home decoration and show how it can be solved. Listen to her over KFRC, KHJ, KNX, KOIN, KOL, KVI, KYPY and let her show you how you can increase the beauty and charm of your home.

Direct-U Service

Tells where to buy any branded or trade-marked articles. Quick, courteous, free service. Call up the LOS ANGELES TIMES and ask for Direct-U. MAdison 2345.

Page For Food Shoppers

PRACTICAL RECIPES

...for recipes and information ...be given proper preparation and ...will be answered in this ...Friday. Address all re... Fay Fraser, Laboratory Kitch... Glendale.—Ed.]

FAY FRASER'S ANSWERS

LEMON APPLE PIE

...Los Angeles, Cal. Am giving ...for a lemon apple pie, ...called for, but don't know ...it is the same one as you ...as I have so many. ...the yolks of three eggs, ...and creamy, with a half ...of sugar, mix with them ...of freshly grated raw ...tablespoonfuls of thick ...tablespoonful of grated ...and three tablespoon... ...juice, four tablespoon... fuls of chopped blanched almonds. Pour the mixture into a pastry-lined pie dish, and bake in a moderate oven until lightly browned.

COOK BOOK

C. H. M., Ocean Park, Cal. At the present time, I have no cook book on the market, but expect to have inside of the next two or three months. Will keep your letter and inform you when they are out.

VEAL SPAGHETTI IN RING MOLD

E. J., Los Angeles, Cal. Take one small package of spaghetti and cook it in boiling water until tender, drain well, season with butter, salt and paprika. Butter a ring mold, pack it down tightly, and place in a moderate oven, until well heated through, cut two pounds of veal in small pieces, place four tablespoonfuls of butter in a sauce pan, add one thinly sliced onion, and cook until the onion is tender, and slightly browned, then add the meat, and brown on all sides, adding more shortening if necessary. Then add the contents of a can of mushroom sauce, which comes with the Italian dinner, one cupful of tomatoes, one-half teaspoonful of Worchestershire sauce, and simmer until the meat is tender, then add one cupful of cooked peas, or cooked lima beans, turn the spaghetti onto a hot platter, sprinkle with parmesan cheese, and fill the center with the cooked mixture. Garnish with parsley.

COCOANUT LOAF CAKE

Cream one-half cupful of butter or shortening, and cream into it a little at a time, one and one-fourth cupfuls of sugar, then beat in three eggs, adding them one at a time, and beating after the addition of each egg, sift two cupfuls of sifted flour, with four level teaspoonfuls of baking powder, and one-fourth teaspoonful of salt, add to the sugar mixture, alternately with a half cupful of milk, and three-fourths cupful of shredded cocoanut. Flavor with one teaspoonful of any extract desired, place in an oiled and floured loaf cake tin and make in a moderate oven about three-quarters of an hour.

PINEAPPLE PUDDING

Butter slices of stale bread, and put them around the bottom and sides of a baking dish, drain the juice, from a can of shredded pineapple and pour the juice over the bread, spread a thick layer of the grated pineapple in the bottom of the dish, press down tightly, and sprinkle with chopped blanched almonds, separate two eggs, beat the yolks with a half a cupful of sugar, beating the sugar in a little at a time; beat the whites until stiff and dry, and fold them into the beaten yolks and sugar. Pour this mixture over the top of the pineapple, place in a medium oven, and bake for twenty-five minutes.

LADY FINGER COOKIES

F. B. Van P., Ontario. One cupful of honey, two eggs, one-half cupful of butter, four cupfuls of flour, one teaspoonful of baking powder, half a teaspoonful of soda, one teaspoonful of salt. Warm the honey, and beat the butter into it, add the two well beaten eggs, sift the flour, baking powder, soda, and salt together, and add to the honey mixture. Roll out, and cut in strips, place on a baking sheet, and bake in a rather hot oven.

OVEN CONTROL

For such things as biscuits and cornbread, you want a hot oven, biscuits 450 to 500 deg. F., cornbread 400 deg. F. A moderate oven is from 300 to 350 deg. F.

CORNBREAD

One and a half cupfuls of cornmeal, one-half cupful of white flour, five level teaspoonfuls of baking powder, two tablespoonfuls of sugar, two eggs, one cupful of milk, and two tablespoonfuls of melted butter. Sift the cornmeal, white flour and baking powder together, beat the eggs, add them to the milk and beat into the cornmeal, add the melted butter, sift the sugar with the baking powder. Beat well, pour into an oiled shallow baking pan, and bake from twenty-five to thirty minutes.

LARGEST • SALE • IN • THE • WORLD

LIPTON'S TEA

TEA MERCHANTS BY APPOINTMENT TO

DELICIOUS REFRESHING INVIGORATING

GOLD MEDALS CEYLON & INDIA

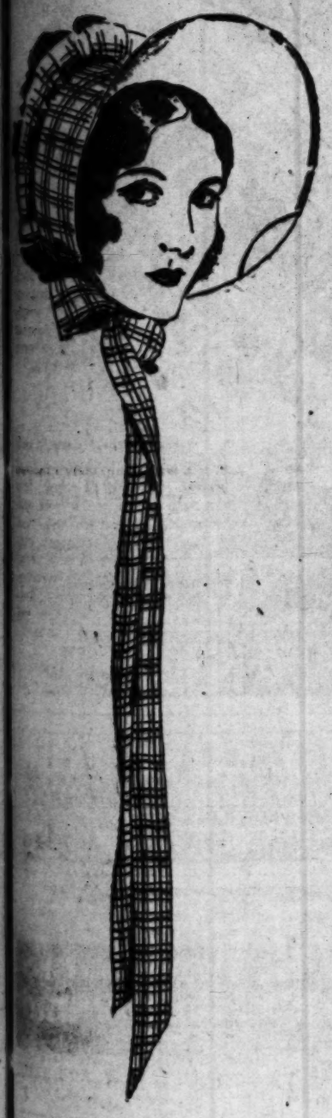

Yesterday ...and today

QUALITY stands out

IT HAS WON

LEADERSHIP

for Weber's Bread

FIRST in the city and first in the entire county ...that is the position old fashioned quality has won for Weber's Bread.

By using more Weber's Bread than that made by any other bakery, housewives have voted this loaf the favorite QUALITY bread. Day after day this leadership of Weber's Bread is maintained and increased. Certainly nothing we can say about the quality of the loaf is as convincing as this vote of approval by so many thousands of quality-seeking women buyers.

In the days of the gingham girl, bread quality was closely guarded, because bread was baked at home. Today, even closer supervision is given in the Weber bakeries, where the finest ingredients, the most modern equipment and experienced bakers combine to uphold the reputation of Weber's Bread.

REMEMBER

...Weber's White in Gingham Blue; Weber's Whole Wheat in Gingham Brown.

LOOK FOR THE LOAF IN THE GINGHAM WRAPPER

...Weber's Bread. And remember that it has been voted the favorite loaf of the city and of the entire county

W-3018

SAFEWAY STORES

DISTRIBUTION WITHOUT WASTE

Again SAFEWAY offers you an opportunity to visit CATALINA ISLAND

Visit California's Magic Isle! . . . enjoy 55 miles of bracing ocean travel! . . . delight in the varied and unique forms of entertainment . . . and you too, will say . . . "In all the World, No Trip like This!"

This is the trip you've been waiting for!

Prices effective Oct. 24th and 25th . . . In Los Angeles and Metropolitan Area

Cane Sugar

Purest Quality . . . packed in strong paper bags . . . A Value you cannot afford to miss!

10 lbs. 35c

with the purchase of $1.00 worth of other groceries.

Safeway makes it possible for Safeway customers to obtain two round-trip tickets for the price of one.

With each ten dollars in trade each Safeway customer is entitled to one round-trip passage, when accompanied by one paid adult ticket at the regular price . . . $2.35.

Ask your Safeway Manager today for your coupon, and always have the amount of your purchases recorded whenever you trade at Safeway

Extra Values!

Eggs — HIGHWAY—U. S. Extras—medium size . . . guaranteed by both producer and Safeway. In Cartons. Doz. 34c

Margarine — HOLIDAY—A fine nut margarine of pleasing flavor . . good on bread, or for cooking. Lb. 10c

Peaches — LIBBY'S — Large, luscious halves of delicate firmness and ripeness . . . from California's finest orchards. 3 No. 2½ Cans 55c

Tomato Soup — CAMPBELL'S — America's favorite soup . . made from the heart of red-ripe tomatoes . . . buy liberally now. 5 Cans 39c

Bread and Butter Pickles — FANNING'S — Crisp, spicy, appetizing sliced pickles. A Best Foods product. 15-oz. Jar 19c

Malted Milk — THOMPSON'S — "Double-malted" . . made with whole milk . . very nutritious . . easily assimilated. 1-Lb. Can . . . 39c

Coffee

Max-i-muM — Vacuum-packed, perfectly blended coffee of rare flavor and fragrance. Try a pound at this very low price . . sold on a money-back guarantee.

lb. . 35c

Limit 3 pounds.

Soap

Crystal White — The Family laundry soap . . . washes clothes whiter with less effort. A quantity-purchase price!

10 Bars 33c

In Our Markets

Friday and Saturday Features at Safeway-owned Markets in Los Angeles and Metropolitan Area. These markets bear the sign, "This is a Safeway Market."

Leg Lamb — Genuine Spring Lamb . . . sweet and tender. lb. 27c

Leg Pork Roast — Eastern grain-fed pig pork . . . Whole or half. lb. 24c

Lamb Chops — Large and Small Loin . . . very tasty and sweet. lb. 35c

Canned Chicken — Hormel's Flavor Sealed, Runnymede's Savoree Pak, and College Inn . . . your choice. lb. 49c

Shortening — Cudahy's White Ribbon . . . in 1-lb. cartons. 2 Lbs. . . 23c

Sea Foods

Safeway Markets specialize in Fine Sea Foods at all times . . .

Barracuda — Strictly fresh Lb. . 22c

Oysters — Fresh—Just received—Fancy genuine New York Count . . . nice and fat . . . not to be confused with ordinary grades commonly sold.

Fresh Fruits and Vegetables

Specials for Friday and Saturday at Safeway-operated stands. These stands bear the sign, "Safeway operated."

Cranberries — Cape Cod. Eatmor Brand . . early blacks . . a splendid value at this price! 2 Lbs. 35c

Sweet Potatoes — Fancy Northern . . . medium size . . . clean and smooth. 5 Lbs. 19c

Jonathan Apples — Jonathan Apples . . Fancy Washingtons . . . medium size . . . crisp and juicy. 6 Lbs. 25c

Cabbage — Local . . . medium size heads . . sweet and tender. lb. 1½c

Celery — Local . . . well-bleached, fancy quality. Bunch 5c

Lemons — Fancy quality . . . medium size . . . full of juice. Doz. 10c

We reserve the right to limit quantities.

The world's greatest comedian
CHARLES CHAPLIN
Says: 'Just Imagine' . . . is one of the greatest pictures made. I had one of the most enjoyable evenings I have known in the theatre."

DE SYLVA BROWN & HENDERSON'S
JUST IMAGINE
with
EL BRENDEL
MAUREEN O'SULLIVAN
JOHN GARRICK
MARJORIE WHITE
FRANK ALBERTSON
DIRECTED BY DAVID BUTLER
A FOX MOVIETONE PRODUCTION

ABE LYMAN AND HIS BAND On the Stage!

A Fox West Coast Theatre

CARTHAY CIRCLE FOX
2:15 Twice Daily 8:30
Best Seats — ORerton 1104
Owl Drug, 6th & Bdwy.
500 Matinee Seats 50c
Wilshire Bus! Red Cars!

FIGUEROA PLAYHOUSE
940 So. FIGUEROA
JA. 7265
MATINEE TOMORROW

A Comedy in Which the Tenth Commandment Goes Glimmering
DOROTHY MACKAYE
The Sweet, Seductive Siren in
"A CUP OF SUGAR"
WITH A CAST OF STELLAR PROMINENCE!!!

STAR ACTS DUAL ROLE ON SCREEN

Interesting Character Study Given by Lytell in "Brothers"

BY ELENA BOLAND

Lacking somewhat the spectacular effect that it had as a stage play, "Brothers" comes this week to the R.-K.-O. screen, an example of interesting entertainment.

As might be expected, none other than Bert Lytell is to be seen in the double roles of Eddie Connelly and Bob Naughton. Lytell was successful as these two opposite-natured gentlemen in the theater and the camera hasn't in the least spoiled his interpretations.

Of course, one of the most talked-of points about Herbert Ashton, Jr.'s play was the fact that Lytell was forever disappearing through one door as Eddie and instantly popping out of another as Bob. Sometimes it was vice versa and sometimes it was a bit confusing, but it was always good for a marvel. Because of both the limitations and the greater freedom of the camera this illusion is quickly dissipated. The screen permits Lytell to come face to face with himself more than once; but when it comes to carrying himself upstairs and to similar other close relationships it is immediately evident that the camera can go just so far and no further.

The story of "Brothers" is one which is of interest to the many. As it stands, rather well directed by Walter Lang, it shows the lives of twin brothers, both adopted from an asylum—one by the rich and one by the poor. Lytell's separate characterizations are nicely done. As Eddie, growing up in the slums, he is simple and good-hearted. To Bob, the weakling heir to wealth, he gives a portrait of a man who would like to do better but can't. Always prone to the theatrical, Bert Lytell has here toned both pictures with a fine restraint and has extracted from each the maximum of sympathy.

Many good moments in this film are to be divided among various members of a business-like cast. Maurice Black as the dumb bootlegger, brings real and delightful comedy into the court-room scene. Unfortunately, Francis McDonald meets an early death, just as he is beginning to be a dominating menace.

No more than a fleeting glance was allotted to Rita Carlyle, a bit of flotsam from the streets; yet she is to be remembered among the first.

Others who did their bit and excellently were Dorothy Sebastian, Richard Tucker, Claire McDowell, Jessie Arnold, William Morris and Frank McCormack.

Headlining the stage bill is a gentleman who describes himself as "The Dashing Gallant From Budapest." With full orchestration Count Vici makes his entrance as leader of a band of musical girls. His act ranges from assorted American melodies to the "Overture of 1812."

Quite a few laughs were given the house by the other two sketches. Wisecracks and songs were presented by Carleton and Ballew, requiring several encores to pacify their public. Dezso Retter also tried to sing, but gave it up in favor of the novelty of wrestling with himself.

SLAYING OF CAT UPSETS WIFE

She Remembers It Five Years to Use in Divorce Suit

The death throes of a stray cat, shot by Elmer E. Harriman in the autumn of 1925, were remembered by Mrs. Emily Harriman as an instance of cruelty in her divorce petition, on file yesterday.

Harriman's remarks on the occasion of the cat's death were asserted to have been cruel. He said, "That was the thirty-sixth cat I have killed in this garden," according to his wife.

Mrs. Harriman added that her husband had a "mania" for displaying firearms, and that once he "pulled a gun" in a street car, terrifying her as well as the other passengers. He also threatened to "knock her block off" and crack her neck, she asserted.

HORTON SLAYING CASE PAIR'S TRIAL DELAYED

Trial of Lloyd Dye and Gordon Gauss, charged with the murder of Wade Everett Horton, Mint Canyon recluse, was continued until November 5 by Superior Judge Fricke yesterday. The two defendants are accused of shooting the aged prospector when he resisted an attempt to rob him.

NEWCOMER TO WIN LASKY ROLE

William V. Mong Again to Play Merlin in "Yankee;" Robinson Slated for "Charlie Chan Carries On;" Theodore Kosloff Produces for Ziegfeld

BY GRACE KINGSLEY

So extremely well is June McCloy of the New York stage acquitting herself in Douglas Fairbanks's current United Artists' vehicle, "Reaching for the Moon," that Edmund Goulding, who is directing, announces that Miss McCloy will have the leading feminine role in his next Paramount picture, both he and the blond actress being under contract to Lasky.

Miss McCloy was formerly one of the principals with the Earl Carroll "Vanities" and George White "Scandals" in New York. Now she is revealing a natural talent for talking pictures.

As soon as Goulding finishes "Reaching for the Moon" he is going to England to visit his mother at his London home and will spend Christmas in the home of the Christmas pantomime, the yule log and the plum pudding.

"Reaching for the Moon" is an entirely different story from what it was originally, Irving Berlin's main idea, of course, being kept, but each part tailored, so to speak, to the various principals.

Goulding and United are trying a new idea as regards the hand-picked chorus of fifteen lovely girls. They are being trained in a group as to dancing and athletics and are even eating their food at the expense of United Artists.

WILLIAM V. MONG GETS ORIGINAL ROLE

Just one member of the original cast of Fox's "A Connecticut Yankee in King Arthur's Court," will appear in the new version, in which Will Rogers is to star.

WILLIAM V. MONG

That member is William V. Mong, who, it is remembered, distinguished himself in the sinister role of the wizard Merlin whom the Yankee puts to rout.

Myrna Loy has been assigned the role of Queen Guinevere in the picture, while Lumsden Hare will play King Arthur. These have been secured in addition to Will Rogers, Maureen O'Sullivan and John Garrick.

EDWARD ROBINSON SLATED FOR CHAN

If negotiations now going forward are completed, no less accomplished an actor than Edward G. Robinson will play the role of the clever philosophical, lovable old Chinese detective. Charlie Chan, in "Charlie Chan Carries On," which Fox is to produce, adapted from the magazine story of the same name.

EDWARD G. ROBINSON

Robinson lately played the role of the Americanized Chinese Charlie in Universal's "East Is West," and is said to have made a splendid job of it. He was formerly of the New York stage, but was brought west by Universal.

Norman Taurog Directs

Norman Taurog is to direct Leon Errol in "The Haddocks," which Paramount is to adopt from Donald Ogden Stewart's stories of those traveling worthies. The announcement was made yesterday.

The director has been in New York, directing for Paramount, but is returning within a few days.

Kosloff With Ziegfeld

More and more Theodore Kosloff, originally identified solely with the Russian ballet, and with pictures, is turning to stage producing.

Now word reaches us from New York that Mr. Kosloff has been engaged by no less discriminating an impresario than Florenz Ziegfeld to produce Marilyn Miller's next show, "Smiles."

"Smiles" will open in New York at the Ziegfeld Theater in November, but is to have a previous tryout in Boston at the end of this month.

Rowland V. Lee Home

Rowland V. Lee returned yesterday from New York. Following his parting with Paramount, which was by mutual consent, following four and a half years as director, Lee is pleasantly anticipating his work as a free lance, in which status he will hve greater scope, he says, in choosing the stories he will direct. He returns with a portfolio of rights and options on plays and stories.

Eisenstein Film Postponed

Just what is behind it all, if indeed there is anything significant, nobody seems to know over at Paramount, but the fact remains that Sergei M. Eisenstein, Russian director, is not, for the present at least, to direct the picture for which he was engaged.

SERGEI M. EISENSTEIN

The statement of the Paramount studios, which is a terse one, is as follows: "The preliminary agreement between the Paramount Publix Corporation and Sergei M. Eisenstein has been terminated by mutual consent, it having been decided to postpone for the present production of the subject on which Mr. Eisenstein's unit has been working."

Wesley Ruggles's Contract

That skillful director, Wesley Ruggles, who has made so many successes during the past two years, has been given a new R.-K.-O. contract, we learn.

Under the terms of this contract he is to direct three pictures next year. One of these will be a special, the other two program pictures. At present Ruggles is directing Edna Ferber's "Cimarron," which promises to be one of the finest pictures R.-K.-O. has turned out.

As soon as he completes the picture, Ruggles will take a trip to New York, where he will have a chance to escort his fiancee, Katherine Crawford, to shows and parties, Miss Crawford having gone east to continue her stage career. If he finds time, he may take a flyer to Europe for a week or two.

Irene Dunne to New York

Just as soon as Irene Dunne finishes her leading role in "Cimarron," she is to take a trip to New York to visit her parents.

Louise Fazenda Home Soon

Those fans who have been missing Louise Fazenda, and those Malibu neighbors who have been missing the cookies which she makes every Sunday morning and passes over the fence, may be consoled. Miss Fazenda and her husband, the First National producer, Hal Wallis, are returning to Hollywood early in November.

Clive Brook Assigned

No less engaging an actor than Clive Brook, we learn, has been assigned an important part in George Bancroft's next Paramount starring vehicle. So far the picture has no title.

NEWS OF THE CAFES

Under the direction of Mrs. J. Ward Cohen (Jacqueline Saunders) retiring president of the Film Welfare League, an organization comprising the wives of noted personalities of the motion-picture colony, a bridge luncheon and fashion show, the latter staged by Bess Schlank of Hollywood, will take place in the Blossom Room of the Roosevelt Hotel next Wednesday. The Film Welfare League has as its purpose rendering assistance to destitute film families. Proceeds from the luncheon and fashion show, which will be open to the public, will be used for charity, as will also a commision from all of Miss Schlank's gowns sold at the affair. Modeling the gowns at the fashion revue will be ten film actresses who will parade the length of the Blossom Room to music furnished by Ted Weems and his orchestra.

DANCE CONTEST TONIGHT

Many society and collegiate ballroom dancers have entered the dancing contest which will be given tonight at George Olsen's new club, Culver City, as an added feature with the fall revue. Frank Richardson, popular screen comedian, will act as master of ceremonies. The Mosconi Brothers, dance instructors, will serve as judges. Olsen will present a handsome silver trophy cup to the winning couple. This will be the twenty-seventh Friday night dancing contest held at Olsen's, and since April 25 a total of $1000 in gold and more than two dozen silver trophy cups have been awarded as prizes. Several previous winners will compete in tonight's event, which will begin promptly at midnight.

NEW WINTER REVIEW

Frank Reiter's Oaks Tavern Cafe, West Fourth near Hill street, is opening tomorrow night with a new "Winter Review" consisting of new chorus numbers, entertainment features and a nine-piece orchestra. Two dance floors are now available for dancing until 1 a.m. A regular policy of a luncheon dansant and evening dinner dance with no cover charge has been announced. There is also a special professional midnight show every Saturday from 12 to 3 a.m.

CARRILLO HONORED

A dinner party honoring Leo Carrillo, stage star, will be given by a group of friends tomorrow night at the Casa La Golondrina, Olvera street. A number of character interpretations will be given by Mr. Carrillo at this time, according to Senora Bonzo, hostess, who also announces preparation for entertaining schools and social organizations, several already having been scheduled for the coming month.

FANO BACK AT GRILL

C. Fano, chef and proprietor of the Teris Grill, on West Sixth street near Witmer, has returned after an absence of several months. Many new French and Italian delicacies are planned for patrons, according to Mr. Fano who formerly was with the Fred Harvey system as well as several well-known New York hotels.

Mingle with the stars . . see a superb show . . . dance to the rollicking rhythm of

TED WEEMS' MUSIC

MONDAY EVENING
OCTOBER 27

Celebrity Night
in the
New Blossom Room

Don't forget you can dine and dance until 9 o'clock every evening without couvert charge. After 9 p. m., $1.00 couvert except Saturdays and Mondays, $1.50.

Sunday dinner de luxe and Ted Weems concert, $2.00.
6 to 9 P.M.

ROOSEVELT HOTEL
HOLLYWOOD
PHONE HOLLYWOOD 2020

Free

Three Beautiful Libby Sea-Green Safedge Table Glasses . . . with Every Junior Guest Carton of Six Bottles of Busch Extra Dry Ginger Ale

THESE exquisite tumblers are offered to acquaint you with the deliciousness of Busch Extra Dry Ginger Ale. It costs no more—no charge for the glasses, which are offered for a limited time only.

You have a surprise coming with your first sip of this refreshing and invigorating drink—no bite common to most ginger ales. . . . It is decidedly different. . . . Pure fruit juices tastefully blended and toned to a delightful mellowness with a delicious essence of a tropical flowering shrub. The formula is exclusive with Anheuser-Busch, makers of good things to drink for over 70 years. The charm of Busch Extra Dry strikes a new note for those who are mighty hard to please and its quality and excellence have won discriminating patronage everywhere.

BUSCH EXTRA DRY
"America's Finest Ginger Ale"

Get these Glasses FREE

Ask your dealer for a Junior Guest Carton of Busch Extra Dry Ginger Ale containing 3 glasses free. You will enjoy this sparkling Ginger Ale and be delighted with the glasses. Also sold in the Handy Package of 3 bottles, Guest Carton of 12 bottles and regular carton of 24 bottles. If your dealer can't supply you, send us his name, and we will see that you are supplied.

Bohemian Distributing Co.
Glaser Bros. & Judell Co.
Arthur P. Jacobs Co., Inc.
Distributors, Los Angeles, Calif.

ANHEUSER-BUSCH ..... ST. LOUIS

TODAY AT 10:45 A.M.

YES.. IT'S TRUE.. I AM A CHEAT!
Perhaps I am condemned in the eyes of the world . . let them say anything they wish . . do anything they want . . and although I lost everything a woman holds dear . . I won the man I loved
BILLIE DOVE
IN
"ONE NIGHT AT SUSIES"
SUSIE'S IS A CROOK'S PARADISE
DOUGLAS FAIRBANKS JR.
THE SCREEN'S MOST SENSATIONAL LOVER
A First National Vitaphone Production
Directed by JOHN FRANCIS DILLON
WARNER BROS. DOWNTOWN

WARNER BROS. HOLLYWOOD

FORUM DIXIANNA

MILLION DOLLAR
3rd & Bdwy
25¢ TILL 1 P.M.
FOLLOW THRU
NANCY CARROLL-CHARLES RUGGLES
JACK LAUGHLIN'S NEW SOUTHERN MOON
STAGE SHOW

TOWER
FASHIONS & PASSIONS IN AN ULTRA MODERN SETTING
"EXTRAVAGANCE"
JOHN COLTON & CLOYD HUBBELL
FIRST LOS ANGELES SHOWING

CALIFORNIA INTERNATIONAL
Gala Premiere Tonite, 8:45
"ESTRELLADOS"
BUSTER KEATON and RAQUEL TORRES

HOLLYWOOD PLAYHOUSE
GR. 1131
FASHION DISPLAY BY PILCHER LTD.
BETTY BRONSON as LITTLE ORCHID ANNIE
LAST 3 DAYS

MAJESTIC
BDWY. GOOD SEATS 25¢ TILL 1 P.M.
JACK HOLT · DOROTHY REVIER · DAVEY LEE in THE SQUEALER

BILTMORE
TWO WEEKS ONLY
MON. OCT. 27
POSITIVELY CLOSES SAT. NOV. 8
PERRY ASKAM in NEW MOON

VAUDE FOLLIES THEATRE
60 PEOPLE - 60 MOSTLY GIRLS
MIDNITE SHOW EVERY SATURDAY
BURLESQUE

BARDS
8th & BDWY. THEATRE
TR. 7958
RUTH CHATTERTON with CLIVE BROOK in ANYBODY'S WOMAN

REYNA MURDER TRIAL DELAYED TO MONDAY

Continuance of the trial of Juan Reyna, charged with the murder of Verne A. Brindley, Los Angeles police officer, was granted until Monday by Superior Judge McComb yesterday upon the request of Dep. Dist.-Atty. Bialock. At a previous trial, the jury failed to agree and a new trial was ordered. The defendant is accused of shooting the officer with his own gun after Reyna had been arrested for a traffic offense.

This Afternoon, Oct. 30, 3 p.m.
MRS. PATRICK CAMPBELL
the famous English Actress will lecture on
"BEAUTIFUL SPEECH and the ART OF ACTING"
at the
VINE ST. THEATRE
1615 No. Vine—Hollywood
Tickets Now—$2.00

Theaters—Amusements—Entertainments

FOX WEST COAST THEATRES

LOEW'S STATE

DOORS OPEN 11 A.M.

1930's ROMANTIC Speaking Screen 'Find' . . . In the Season's Fastest . . . Funniest Cinema Tonic for Jaded Entertainment Appetites—A New . . A Greater

ROBERT Montgomery IN M-G-M's

LOVE IN THE ROUGH

DOROTHY JORDAN

Benny Rubin—J. C. Nugent

A Fresh . . . Lively . . . Full of Fun and Romance Comedy . . . Charles F. Riesner directed for M.-G.-M.!

TOMORROW NITE

Another Paul . . Moving . . Frisky Dandelion's Finale . . First . . Still Be Best!

Midnite Revel

CRITERION

COME A RUNNIN'

For the Last of Your Life . . . This Uproarious . . Ribsplitting . . . Screen Hoosegow of Howling Hilarity Is Leaving . . Leaving Soon!

JOHN FORD'S

UP THE RIVER

with

SPENCER TRACY
CLAIRE LUCE
WARREN HYMER
JOAN LAWES
WM. COLLIER, SR.

A Fox Movietone

Continuous, 11-11! Popular Prices! Mickey Mouse Cartoon TOM TERRIS' LATEST "VAGABOND SERIES"

35 to 1 P.M.

VOTE NO on "7 DAYLIGHT SAVING!

PANTAGES

James Cruze's Smashing . . Drama-Hit!

"THE BIG FIGHT"

LOLA LANE
"BIG BOY" WILLIAMS
WHEELER OAKMAN

From the Belasco Stage Sensation!

STAGE

A Fanchon & Marco "Idea" with U. S. INDIAN RESERVATION BAND And Other Great Acts

WILSHIRE at Hamilton

Glorious . . Romantic Epic of Days of Spanish Dons!

THE SANTA FE TRAIL

Richard Arlen • Georgia O'Brien

Shows at 1 & 9 P.M.—For Reserved Seats CR. 2180!

BOULEVARD Loew's Theater

Direct from Its Record Run

WILL ROGERS IN "SO THIS IS LONDON"

ON WEST COAST TALKIE THEATRES

LITE — RONALD COLMAN "RUTH" Laurel & Hardy Comedy

FEDERAL — FILMARTE — UPTOWN — EGYPTIAN

Metropolitan Productions, Ltd.
William LeBaron, Managing Director

announces the first of a season of original plays

"WOMEN WHO TAKE"

by JANE MURFIN

with

IRENE RICH

OLIVE TELL — MORGAN WALLACE

starting

MONDAY, OCTOBER 27th

MASON THEATRE

Phone TUcker 7373 for Reservations

Seats 50c to $2.50 Popular Performances at 8:30

Wednesday Mat., 50c to $1.50 Saturday Mat., 50c to $2.00

MAYAN THEATRE

SEATS NOW SELLING 2 WEEKS IN ADVANCE

THE TEMPTATIONS of 1930

100 GORGEOUS GIRLS

Mat. Wed., Sat. 50c to $1.50 Nightly at 8:30 50c to $2.50

VINE STREET at Hollywood

GAYEST, GASPING, GALA COMEDY OF THE YEAR

MY GIRL FRIDAY

"Millionaires with a chorus girl complex" starring JOHN T. MURRAY with Esther Muir and Nita Cavalier

RODZINSKI WINS GREAT OVATION

Concert Indicates Renewed Symphonic Vitalization

Excellent Example Given of Program Building

Musical Rendering Receives High Appreciation

(Continued from First Page)

best examples indeed of program construction during the Rodzinski regime.

The Bach-Resphigi "Passacaglia," new here, is of a large pattern, grandly orchestrated, perhaps at times even grandiosely, but a very notable adaptation in its tonal bigness. Respighi's effects more than justify themselves in this case in reflecting the sublimate strength of the original, which is after all of the Promethean order.

The step to Brahms was logical, and the entrance into the first movement of the work exquisitely achieved in the Rodzinski interpretation. In fact, that first section of the symphony set the mood high for the entire rendition. The quality throughout was unusually meritorious, though perhaps most satisfying in the third and portions of the final passacaglia movement. The Rodzinski reading seemed inclined to give stress especially to the dramatic facets—if one may call them that—of the naturally philosophic Brahms composition. In that vein, the interpretation appeared more than noteworthy, and of undoubted attraction. One could perhaps ask for something more in introspective depth, but the reading was characterised by its unique brilliance and often its romantic feeling.

BOLERO CLIMAX

Colorful as a pastel panorama, Debussy's "La Mer," beautifully and outstandingly done in many of its phases, was productive of pleasure. The Gambols of the Waves (second section) seemed particularly expressive. The close of the Dialogue between the Wind and Sea was dynamic.

It was the Bolero that provided the climaxing feat, however, in a rendition that glamorously revealed the power of this diabolically clever musical invention. Rodzinski gave the cue to the tempo for a few measures and then laid down the baton, and let the orchestra go. A glance or a nod here and there to call in the instruments, a suggestion of tempo on occasion, but the organization virtually moved of its own will, pursuing a melody that persistently completes its cycle, following the never-varying drum rhythm.

One must confess that repeated hearings of this strangely cosmic, weirdly monotonous work, which is yet not montonous, only increase is appeal and fascination. It is one of the most remarkable evocations of a modern rhythmic wizard.

The music lover who failed to hear eht concetr cmfwyp pu pu pu hear the concert last evening, should not miss it today.

'Extravagance' Tells Tale of Foolish Wives

As a lesson to young wives, "Extravagance" is showing at the Tower Theater. As a lesson it is an old one; as a picture it proved of interest to an audience.

All that is suggested by the title is supplied in the setting and costuming of this A. P. Younger story, for the scenes of deception occur in the homes of those fashionables who put more than they make onto their backs.

Not erring husbands, but straying, foolish wives form the motivation for the many complications which increase as the plot unfolds. The problems of three weak and charming ladies who can't resist elegance even to the point of bankruptcy become so involved that the final solution can be nothing less than tragedy.

The two young wives who find that they can keep homes and husbands without sacrificing their pleasures and luxuries are played by June Collyer and Dorothy Christy. Because of their accomplished deceits they are able to acquire sable coats and all the trimmings, but, since a moral must be pointed, they are caught in the end.

Since the story is simply a relation of family routine, it is often apt to drag. As directed by Phil Rosen, it is divided into a series of episodes, some of which miss a dramatic punch at their climax.

Lloyd Hughes and Owen Moore appear as two husbands too good to be true, yet they are and it doesn't pay them. Both are capable actors and convincing in their roles.

Much better in her dramatic moments is Miss Collyer, a willful, fascinating daughter of the idle rich. She is apt through a lack of energy to lose the value of her quieter scenes. Although a little monotonous, Dorothy Christy always makes herself an outstanding figure.

But the most finished and forceful personality in the cast is Jameson Thomas, an Englishman whose villainy is suave and penetrating.

ACTRESS WOULD DIRECT

Ruth Chatterton, starring in Paramount's production "The Right to Love," plans to change her present place in front of the camera to the directorial chair at some future date. At the age of 20 Miss Chatterton directed her own stage plays for Henry Miller.

Gifted Actress Graces Stage

Irene Rich

Who enjoys wide popularity for her film characterization will portray the leading part in Jane Murfin's drama, "Women Who Take," starting Monday night at the Mason Theater.

MUSIC AND GOLF MIXED AGREEABLY

Two Ingredients Used to Form Pleasant Romance on Loew's Screen

BY MURIEL BABCOCK

A pleasant, sophisticated musical melange is "Love in the Rough," at Loew's State Theater, with the ingratiating Mr. Robert Montgomery, the wise-cracking Mr. Benny Rubin and the winsome Miss Dorothy Jordan in the leading roles.

"Love in the Rough" is a sound adaptation of the stage play, "Spring Fever," which as a silent picture once served Mr. William Haines as a vehicle. I don't recall either the play or the silent picture, but the present version is a good one, skillfully directed by Charles (Chuck) Riesner.

It has some de luxe music, chief among which is that catchy tune which seems to have most of the younger generation and some of the older in its throes at present. I refer to the piece known as "Go Home and Tell Your Mother." There are a couple of other good tunes, but that one is the best.

It has some pretty good acting, it has an amusing story, and what was termed by one spectator yesterday as just a dash of healthy vulgarity.

As probably a good many people will recall, the plot of the piece deals with a young shipping clerk who is put up by his boss at an expensive country club for two weeks because of golfing prowess. In the two weeks he manages to win a championship and a wealthy bride.

Robert Montgomery is the golfer. He is probably my favorite young leading man these days. He is good looking, he is an excellent actor and he manages to endow everything he does with sort of a gay insouciance. Only, he really shouldn't try to sing.

Mr. Benny Rubin does rather pretty work himself as the Jewish caddy, making everyone of his lines count as heavily as if he were upon Loew's State stage in person. And that's paying Mr. Rubin a compliment.

Dorothy Jordan gives a capable performance in the ingenue role. J. C. Nugent, as Waters, etches a human and likeable portrait. Harry Burns, as the gardener and Roscoe Ates as the hotel proprietor do considerable with minor characterizations.

Fanchon and Marco's "Way Back When" idea is carried out on the stage with dances staged by La Roy Prinze. The Albertina Rasch girls perform, there are some blackface singers, three eccentric dancers and incidental acts.

Downtown to Screen Billie Dove Vehicle

Adapted to the screen from the magazine serial by Frederick Hazlitt Brennan, "One Night At Susie's," starring Billie Dove, starts at Warner Brothers' Downtown Theater today.

An unusual plot, in which Miss Dove is forced to shoot an objectionable suitor rather than subject to his unwelcome attentions, forms the basis of the story.

Heading the supporting cast is Douglas Fairbanks, Jr. John Francis Dillon directed.

BODIL ROSING SIGNED

Bodil Rosing has been signed for her second successive picture at Fox Studio. She will portray the featured role of the cook in "The Spy," starring Edmund Lowe. Miss Rosing recently completed a part in "Stolen Thunder" for Fox.

SPECIAL PREVIEW LISTED

Of the numberless thousands of those who have dialed in each night on Amos 'n' Andy, the first to see the radio idols on the screen will be those in the audience at the midnight matinee preview tonight of "Check and Double Check" at the Orpheum Theater.

By virtue of the special permission authorizing the preview showing, the Orpheum is scoring over 250 other theaters throughout the country, which simultaneously will present the official premiere of the picture tomorrow morning.

Due to the interest shown here in the film debut of the radio stars, the Orpheum has made arrangements to run the maximum number of showings during the first three days. The doors will open tomorrow, Sunday and Monday at 8 a.m., and there will be extra midnight performances on these days.

"Check and Double Check" is said to bring to the silver sheet the rich humor and compelling pathos responsible for the success of Freeman F. Gosden and Charles J. Correll in their radio characterizations. The story of the radio production has woven in its background a romance featuring Charles Morton and Sue Carol. Mel Brown directed.

'BIG FIGHT' PLAYED AT PANTAGES

Guinn Williams and Lola Lane Enact Chief Roles in Cruze Picture

Climaxed with a slashing battle in the squared circle, "The Big Fight," which started yesterday on the Pantages Hollywood screen, serves to introduce Guinn Williams as a very capable film performer. It also adds some laurels to the motion-picture record of Lola Lane, the girl in the case.

Based on the stage play by the same name which co-starred Jack Dempsey and Estelle Taylor in New York, "The Big Fight" dips into the affairs of a heavyweight champion of the world and the attempt to "frame" him by the big-moneyed interests. There is also some side play, centered around the girl's young brother, who gets into trouble with the gamblers.

The vehicle is not one to set the world on fire; it is, perhaps, adequate, but that is about its extent of usefulness. One is never quite sure of the status of the various players, probably because the counter-plot as established is of insufficient strength to become much of an issue.

The main figure in the picture is Tiger, played by Guinn Williams. His characterization is deft and plausible. The greatest thing in his favor is that he doesn't overact the role, rather keeping it restrained, which, in turn, makes it forceful. Miss Lane's portrayal of the fighter's sweetheart is sincerely done.

Other players in "The Big Fight" are Ralph Ince, who is efficient as the gambler; Stepin Fetchit is a comedy relief role, Wheeler Oakman as another underworld character and Edna Bennett who appears briefly.

The film, a James Cruze production, was directed by Walter Lang, who made the most out of the skimpy plot. Walter Woods did the continuity and adaptation.

On the stage the "Official United States Indian Reservation Band" holds forth, with Chief Shunatona as head man; Brenck's Golden Horse and Bella Donna do tableaux; Slim Martin leads the orchestra, with Oscar Taylor singing, and the Pantages girls dance very well, indeed.

'LAUGHTER' A SERIOUS FILM PLAY

Directorial Gem Flashes at Paramount; Fredric March Excels

BY PHILIP K. SCHEUER

Smart as "Holiday" was smart, and a much better screen play, "Laughter" came to the Paramount Theater yesterday. A delicately balanced, smoothly oiled piece of mechanism, it distilled an atmosphere so thin you could hear a pin crash, so tense you wouldn't stop to pick it up. Gay and whimsical at first, its badinage stretched taut across your nerves before you knew it, and then a revolver shattered the atmosphere and the picture was over.

Primarily a drama of characterization, "Laughter" disdains all the formulae of the movies; it is distinctly a product of the times, constructed like a play in the theater and yet making use of the opportune camera. Although its treatment is esthetic, in content it is extraordinarily simple and direct; so much so, indeed, that it is apt to be confused with what for want of a more suitable word we call "highbrow." "Laughter" contains many elements of popularity, but it will not, more's the pity, be popular.

Made at the Paramount eastern studio, the film is Harry D'Abbadie D'Arrast's production of a story written by himself and Douglas Doty, with some of the grandest dialogue you ever heard, contributed by Donald Ogden Stewart. Stewart, the author of the play "Rebound," has a facility for capturing civilized people in midspeech and putting them on paper, there to remain until good actors come along and set them to speech again. The good actors here are Fredric March, Frank Morgan, Nancy Carroll and Diane Ellis.

Mr. March, if you want to quibble over words, is not merely good—he is quite perfect. He plays Paul Lockridge, something new in composers. Lockridge's ability in music is characteristic of the man himself: always obliging, he will run through a Beethoven sonata, if you like—or if you don't, a little jazz such as say, "R'arin' to Go." One of the most delightful "touches" of this or any other season depicts Lockridge at the piano, improvising an amazed duet with Benham, who is C. Mortimer Gibson's butler, while C. Mortimer Gibson himself stands outraged in his tracks.

It is typical of the quality of "Laughter" that the moneyed class is portrayed a great deal like the moneyed class, and not like performers in a De Mille circus. The moneyed ones in this case are Mr. Morgan, Miss Carroll and Miss Ellis, as the Gibsons—husband, wife and stepdaughter. Mr. Morgan is reserved and expert; Miss Carroll is expert enough, but something less than ideal as the Follies girl who married money; and Miss Ellis, whom I seem to remember as one of the worst actresses in silent pictures, emerges as a poised and articulate stepdaughter of wealth. Glen Anders gives a brooding interpretation of an impoverished sculptor, and Leonard Carey is Benham, the butler.

"Laughter" is Mr. D'Arrast's first credited directorial effort in the talkies. Always associated with adult, intelligent vehicles, he almost never descends to the cheap or obvious; and some of his individual scenes—like that current one in which the lost motorists ask two gentlemen of the road how to get to "the ocean"—are incomparable. Why, one is constrained to inquire, was it necessary for him to backdrop certain outdoor views?

The stage show is sluggish, routine. The Pasquali brothers, as always, tumble with celerity, and Andy and Louise Carr tap-dance sufficiently well, but there is not a great deal more to look for in this one. In addition a Paramount Sound News and a very bad comedy with Lulu McConnell are on exhibition.

LANG TO START

Walter Lang, busily reading stories, plans to start direction of a picture for James Cruze in about two weeks.

Theaters—Amusements—Entertainments

GRAUMAN'S CHINESE

DIRECTION FOX WEST COAST THEATRES

Youth

Romantic . . Adventurous . . . Undaunted Youth of America's Yesterday . . . Whose Glorious Exploits . . . Conquests . . Have Been Magnificently Enshrined . . . In This Supreme Epic of Epics . . . The Most Transcendentally Sublime Speaking Screen Achievement of All Time!

Raoul Walsh's

BIG TRAIL

Cast of 20,000 headed by

JOHN WAYNE • MARGUERITE CHURCHILL
EL BRENDEL
TULLY MARSHALL • TYRONE POWER • DAVID ROLLINS

FOX MOVIETONE PRODUCTION
Filmed entirely in GRANDEUR

NOW WITH GORGEOUS STAGE REVUE

A Dazzling . . . Glittering Ensemble of Rare Charm . . . Color . . . Spectacle

50—Beauties—50

"MAYFAIR SENSATION"

(Staged by Seymour Felix)

Seat Sale — GLad. 5181 — Owl Drug, 6th & Broadway . . . All Other Recognized Agencies! 500 Matinee Seats 50c

LAST TIMES TODAY!

"A LADY SURRENDERS"

A UNIVERSAL PICTURE WITH

CONRAD NAGEL • GENEVIEVE TOBIN
ROSE HOBART • BASIL RATHBONE

ORPHEUM

Special MIDNITE PREVIEW TONITE 11:30 P.M.

AMOS 'n' ANDY in "CHECK AND DOUBLE CHECK"

SEATS ON SALE NOW REGULAR PRICES 65c

BEAT AT 9TH

TOMORROW 8 A.M.

THEY FLASH INTO VIVID LIFE ACROSS THE SCREEN IN THEIR FIRST TALKING PICTURE

AMOS 'N' ANDY

IN

"CHECK AND DOUBLE CHECK"

A Thrilling, Throbbing Humorous Drama of their World-beloved Adventures

with

SUE CAROL • IRENE RICH • RALF HAROLDE
CHAS. MORTON • ELLINGTON'S BAND

Mal Brown Production

R-K-O Radio Picture

HEAR SPECIAL BROADCAST TONIGHT AT 7:30 AMOS 'N' ANDY ON R-K-O PROGRAM OVER STATION KFI .... COURTESY PEPSODENT CO.

9 DISTINCT FEATURES R-K-O ALWAYS LAST BIGGEST SHOW

20c to 1 P.M.

TWINS IN BODY STRANGERS IN SOUL

BERT LYTELL

Playing a remarkable dual characterization in

"BROTHERS"

with Dorothy Sebastian
A Columbia Picture

Knute Rockne Grid Film

R-K-O VAUDEVILLE Direct from Palace, N. Y.

COUNT BERNIVICI and his 14 Symphonic Girls with TED LESLIE

CARLETON & BALLEW Laughing Thru Life

DEZSO RETTER The Man Who Wrestles with Himself

Vote NO on No. 7—Daylight Saving

UNITED ARTISTS

BROADWAY AT 9th • TRinity 3238 • DOORS OPEN 10 A.M.

"There wasn't a dry eye in the house ... and the house was packed"

Samuel Goldwyn and Florenz Ziegfeld present

EDDIE CANTOR in "WHOOPEE!"

THIRD WHOOPING, HILARIOUS WEEK

35c until 1 P.M.

6TH AND HILL STS VA. 2041 A PUBLIC THEATER Paramount 35c TILL 1 P.M.

MARRIAGE VOWS????

IN ONE MAD MOMENT OF LOVE, SHE SHATTERED THEM. DISCRETION SHE FLUNG TO THE WINDS—NOTHING REMAINED BUT . . . . . .

"LAUGHTER"

PARAMOUNT'S DRAMATIC SMASH WITH

Nancy Carroll • Fredric March

THE INCOMPARABLE RUBINOFF DIRECTING PARAMOUNT'S GRAND ORCHESTRA

ON THE STAGE

"HIGH SPEED"

PARTINGTON REVUE • RAY BOLGER

(VOTE NO ON NO. 7—DAYLIGHT SAVING)

HOLLYWOOD PLAYHOUSE Vine Street Near Hollywood Blvd. GRANITE 1131

SEATS NOW ON SALE for GALA OPENING THURSDAY EVENING OCTOBER 30TH

LEO CARRILLO

in his 2nd Laugh Success "Mister Antonio" by BOOTH TARKINGTON

MATS SUN-THURS-SAT 25c 50c 75c • EVERY EVE 50c 75c 1.00 1.25 1.50

EL CAPITAN

5th BIG HOWLING WEEK

MAT. SAT.

CHARLOTTE GREENWOOD

in a New Laughing Comedy "PARLOR, BEDROOM and BATH"

MATS Sun Wed Sat 25c 50c 75c EVERY EVE 50c 75c 1.00 1.25 1.50 • Downtown Offices Max Co-Ordway Dept. Store • Owl Drug Store 6th & Olive

BELASCO WE. 8383 Mats. Wed., Sat.

Comedy of Youthful Indiscretions

"Young Sinners"

LIMITED ENGAGEMENT

A Howl of Joy

Brazilian Government Stands Firm as Rebels Report Revolt Spreading

Although Brazilian revolutionaries claim practically all of the republic as under revolutionary rule, the States of Sao Paulo and Rio de Janeiro where the wealth and military power are concentrated, have not been threatened. Military authorities believe that the government troops concentrated in this area are capable of defeating any force the revolutionaries may assemble. These troops are trained soldiers equipped with every modern engine of war and backed by unlimited funds. The above map, drawn by Charles H. Owens in collaboration with S. Fred Hogue, Times staff correspondent, Illustrates the situation as it appears according to latest news dispatches.

Dr. Hugolino Andrade, Rebel Leader. (A. P. photo.)

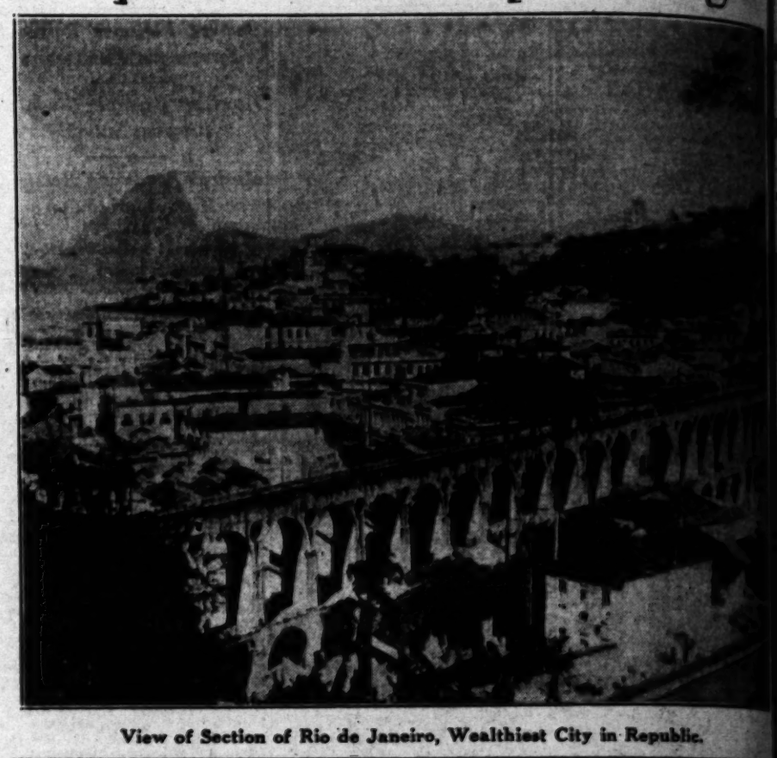

View of Section of Rio de Janeiro, Wealthiest City in Republic.

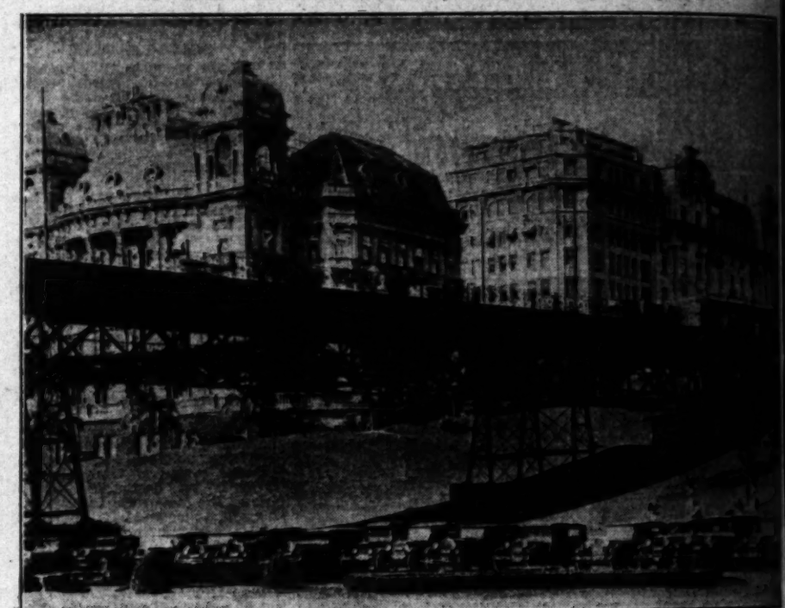

Independence Square, Pernambuco, Now in Hands of Revolutionaries. (A. P. photo)

Main Business District of Sao Paulo, Wealthy Seaport. (A. P. photo.)

Government Cavalry of Type Which is Engaging Revolutionaries. (A. P. photo.)

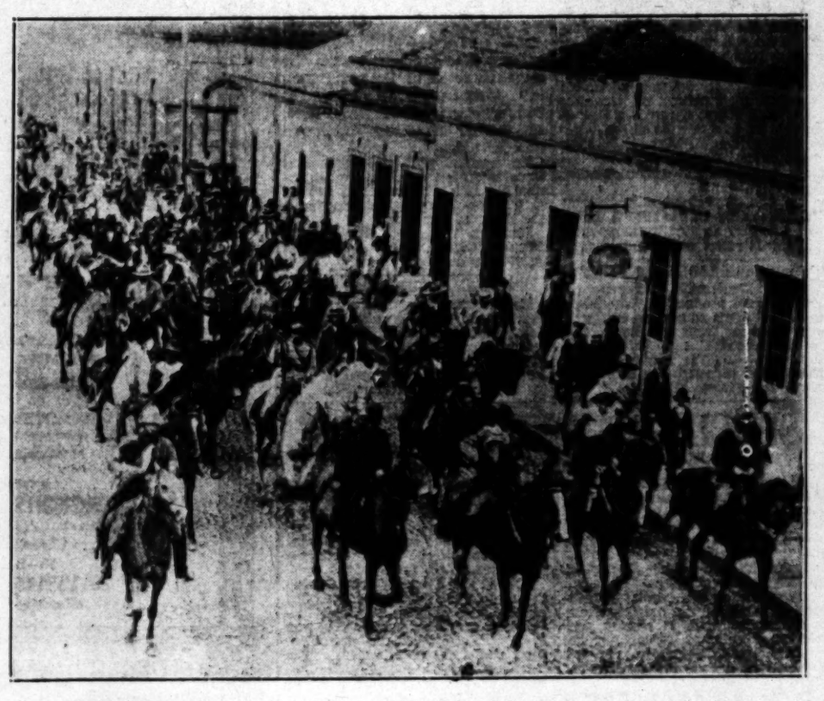

Civilian Volunteers to Rebel Cause Ride Out of Santa Anna. (A. P. photo.)

Mario de Cunha, One of Rebel Chiefs. (A. P. photo.)

FRIDAY MORNING.

AMOS 'N' ANDY ON AIR TONIGHT

Comedians to Be Heard Over KFI at 7:30 o'clock

Presentation Will Feature R.-K.-O. Broadcast Bill

Talk by Lovell Scheduled for "Times" Forum Period

The Times Forum, KHJ, 1:3... Anton Cris, steel guitarist... Phillip M. Lovell, editor... ...ne of the Body in The Sunda... Times.

BY JOHN S. DAGGETT

...ed 'em and weep—we hope w... ...ter. The two ebony come... ...of the air—Amos 'n' Andy—... ...e to you over KFI at 7... ...clock tonight. They will be he... ...a special comedy skit with ot... ...tures on R.-K.-O. hour. Th... ...earance is a preliminary to th... ...king-picture debut in "Ch... ...of Double Check."

...Duke Ellington's orchestra als... ...the bill, promising "the hot... ...band ever to come out of H... ...." They will offer all of ... ...ng hits they play in the forthc... ...film.

...If you're a follower of th... ...ectured-English comedians, ... easy chair up to the dial. T... ...thousands of fans who woul... ...ection that dialing if the h... ...ves on fire. It will delay weddi... ...domestic battles and funerals, ... perhaps international peace... ...thirty minutes.

...Taxi? They'll come careening ...KFI at 7:30 tonight.

...Secretary of State Stimson ...he speaker guest on the Amer... ...School of the Air, KHJ at 11:30

They tell us that—

...Italy—its songs and many c... ...beauties are to be saluted on K... ..."Lights of the Old World" at ... ...night. A concert worth hearin...

...Minnesota? All loyal Minn... ...ans—KTM at 9:30 tonight—S... ...Orlinda orchestra—music typical ...Minnesota.

...KMTR tells us the Banjo B... ...daily at 6 p.m.—receive hundre... ...letters each week.

..."Romance of the Picture I... ...ry"—KHJ at 4—Will Hays ...Washington.

...If the lights don't go out... ...football—KFWB at 8 ton... ...U.C.L.A. vs. Caltech.

...Girls? "A pair of stocking... ...wear for ten years"—there's ... ...inducement. KHJ and KNX a... ...tonight.

...Victor Herbert's "The Red M... ...KECA at 5 this afternoon—A... ...feature—excerpts by Cities S... ...concert—Jessica Dragonette.

...Calmon Luboviski—violin r... ...—8:30 tonight.

...Do you like to pack a gun, ...and reel or a grouch?—Maj. ... ...Sport-o-Log, KHJ at 6 tonigh... ...tells 'em from bears to squid.

...Oh! oh!—gala political bro... ...—KMTR at 9:15 tonight—a c... ...—everybody from the Mayor ... ...Sailor on the air.

...Midafternoon? KFI—piano ...violin duo—3.

...The Coast pennant battle i... ...KFWB at 2:15—baseball—the ... ...and Hollywood. Too bad we ... ...toss pop bottles on the air.

...A string ensemble tonight? ...at 9 and again at 10—Rose ...Mann, soprano, soloist.

..."Radio Follies"—a Columbi... ...hour—KHJ at 7 tonight—they ...for a program of pep.

...Prize fight? Dutch Ellio... ...try to put Al Fay away—KF... ...9:45 tonight.

Man Knocked Off Truck Wire and Ki...

A telegraph wire stretched ... the road caught John Jen... ...Ormard as he was riding ... truck loaded with hay on the ...veit highway near Malibu I... ...terday and jerked him to th... ...ment head first, killing him ...instantly.

Deputy Sheriffs Stockto... ...Dougherty of the Florence ...substation are seeking a hit-... ...motorist who at noon y... ...knocked down three men, ...one possibly fatally. The ... ...are C. W. Mahler, 24 years ... of 1600 East Florence avenue ... Pascano, 30, of 7416½ Mi... ...street, and M. L. Burton, ... 7602 Male avenue. They wer... ...flag by a truck in front of a ...ery at 7542 Male avenue w... ...car struck them and spe... Mahler is in Methodist ... with a possible skull fractu... ...others are in Georgia-street ...Receiving Hospital.

Marine Band Arrives To...

The United States Mari... ...of Washington, D. C., co... ...eighty pieces, is scheduled ...here at noon today. T... ...will make its headquarters ...Alexandria and on Sunda... ...noon will give a concert ... the Los Angeles Colise... More than 1000 members ...school bands of the cou... ...will take part in Sunday's ... It was announced yesterda... ...Board of Park Commissio... ...under whose auspices the e... ...event will be given. The ...school musicians, massed ... section of Lieut. Harold ... Roberts, assisted by Irvin ...of Alhambra, will play "T... ...and Stripes Forever," by

...eading

...in Republic.

...aries. (A. P. photo.)

...A. P. photo.)

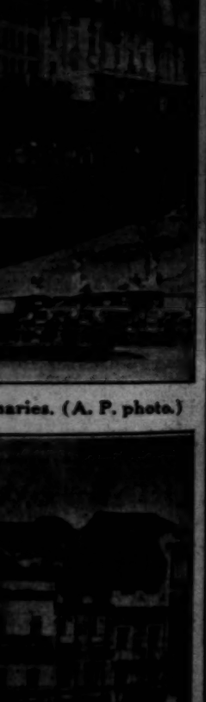

...fs. (A. P. photo.)

...OS-'N' ANDY ...N AIR TONIGHT

...s to Be Heard Over ...FI at 7:30 o'clock

...ation Will Feature ...A.K.O. Broadcast Bill

...y Lovell Scheduled for ..." Forum Period

...Times Forum, KHJ, 1:30 ...Cris, steel guitarist; ...M. Lovell, editor of ...the Body in The Sunday

...JOHN S. DAGGETT

...and weep—we hope with ...The two ebony comedi... ...—Amos 'n' Andy—will ... over KFI at 7:30 ... They will be heard ... comedy skit with other ... R.-K.-O. hour. Their ... is a preliminary to their ... debut in "Check ... Check."

...ington's orchestra also is ..., promising "the hottest ... ever to come out of Har... They will offer all of the ... they play in the forthcom...

...you're a follower of these ...-English comedians, pull ... up to the dial. There ... of fans who wouldn't ... that dialing if the house ... fire. It will delay weddings, ...battles and funerals, and ... international peace, for ... They'll come careening in ... at 9:30 tonight.

...ary of State Stimson will ...ake guest on the American ... of the Air, KHJ at 11:30 a.m.

...ay tel ...at—

...songs and many of its ... are to be saluted on KHJ's ... of the Old World" at 8 to... a concert worth hearing.

...? All loyal Minneso... at 9:30 tonight—Saen... ...—music typical of ...

...tells us the Banjo Boys—... p.m.—receive hundreds of ... each week.

... of the Picture Indus... at 4—Will Hays from ...

...nights don't go out—night ...—KFWB at 8 tonight—... m. Caltech.

..."A pair of stockings a ... for two years"—there's a real ... KHJ and KNX at 7:45 ...

...Herbert's "The Red Mill"—... at 3 this afternoon—a chain ...—excerpts by Cities Service ...—Jessica Dragonette.

...Lubovski—violin recital ...-9 tonight.

...If you like to pack a gun, a rod ... or a grouch?—Maj. Mott's ...-Lez, KHJ at 6 tonight—he ... from bears to squid.

...chi-gala political broadcast ... at 9:15 tonight—a change ... from the Mayor to the ... on the air.

...Freshman? KFI—piano and ...—8.

...Coast pennant battle is on—... at 2:15—baseball—the Angels ...Hollywood. Too bad we can't ... bottles on the air.

...ing ensemble tonight? KECA ... and again at 10—Rose Dir... soprano, soloist.

...Follies"—a Columbia fea... KHJ at 7 tonight—they prom... program of pep.

...fight? Dutch Elliott will ... put Al Fay away—KFWB at ... tonight.

Man Knocked Off Truck by Wire and Killed

A telegraph wire stretched across ... road caught John Jensen of ... as he was riding atop a ... load with hay on the Roose... highway near Malibu Inn yes... today and jerked him to the pave... ...ment head first, killing him almost ...instantly.

...County Sheriffs Stockton and ...Moriarty of the Florence-avenue ...station are seeking a hit-and-run ...driver who at noon yesterday ...knocked down three men, injuring ...one possibly fatally. The injured ...are C. W. Mahler, 24 years of age, ...of 7305 East Florence avenue; Albert ...Brown, 30, of 7416½ Miramonte ...boulevard, and M. L. Burton, 26, of ...7045 Male avenue. They were stand... by a truck in front of a cream... at 7042 Male avenue when the ...truck struck them and sped away. ...Mahler is in Methodist Hospital ...with a possible skull fracture. The ...others are in Georgia-street Receiv... Hospital.

Marine Band Arrives Today

The United States Marine Band ...of Washington, D. C., comprising ...sixty pieces, is scheduled to ar... in town at noon today. The band ...will make its headquarters at the ...Biltmore and on Sunday after... will give a concert program ...in the Los Angeles Coliseum. ...More than 1000 members of high ...school bands of the county also ...will take part in Sunday's concert, ...it was announced yesterday by the ...Board of Park Commissioners, un... whose auspices the entertain... will be given. The high... musicians, massed under di... of Lieut. Harold William ...Bachman, assisted by Irving Ulman ...of Alhambra, will play "The Stars ...and Stripes Forever," by Sousa.

They're Going to Give Another Treat

Amos 'n' Andy

Radio Dial

The program—the time—the station.

KGER—1360 K., 220.4 M.
KFI—640 K., 468.5 M. (C)
KMPC—710 K., 422.3 M.
KTM—730 K., 304.4 M.
KHJ—900 K., 333.1 M. (C)
KFWB—950 K., 315.6 M.
KFVD—1000 K., 299.8 M.
KNX—1050 K., 285.5 M.
KMTC—1120 K., 276.7 M.
KMTR—570 K., 526 M.
KGFJ—1200 K., 249.9 M.
KECA—1430 K., 209.7 M. (C)

(From Programs Submitted by Stations)
(ALPHABETICALLY ARRANGED)
(C)—Denotes chain broadcast.
Boldfaced features in black type.

6 to 8 a.m.

KFI—Stock market reports, 7:30; Quaker Oats, 7:45.
KHJ—Recordings, 7; stock reports, 7:30; Hallelujah program, 7:45-9.
KMPC—Latin-American program, 7.
KMTR—Dance Marathon, 6:45; organ at 7, "Old Favorites."
KNX—Exercises, 6:45-8.
KTM—Spanish program, 6; Sharples Breakfast Club, 7-9.

8 to 10 a.m.

KECA—Exercises 8:30; Vermont Lumberjacks (C.) 9; baritone, 9:15.
KFI—Happy Time Hour (C.) at 8; Home Service talk, 9; Sally and Russell Hill, 9:45.
KFWB—Dorothy Burnham, pianist, Jean Cowan, singer, and Caroline Herman, violin, 8:30.
KHJ—Beauty talk, 9; pianist, 9:15; Feminine Fancies, 9:30 (C.); Martha Logan.
KMPC—Tell o' Gold, 9.
KMTR—Stock market, 8; records.
KNX—Talks and music.
KTM—Bert's Best Bets, 9.

10 a.m. to 12 Noon

KFI—Wall Street Financial Flashes (C.) at 10; Women's Magazine (C.), 10:30; Reducroid Girl's Trio, 11:30; English lesson, 11:45.
KFWB—Domestic talk, 10; Jean Cowan, Hollywood Broadcasters, 10:30; organ, 11:30.
KHJ—Agnes White, 10:45; Nell Larsen, organ, 11; poems, 11:15; American School of the Air (C.) 11:30.
KMPC—Rollicking Ramblers, 11.
KMTR—Records at 10; Sun Maid Orch., 10:30; Modes and Fashions at 11; City Hall broadcast, 11.
KNX—Eddie Albright at 10; musical contrasts at 11:45; Church of the Air at 11; records, 11:30.

12 Noon to 2 p.m.

KFI—U. S. Agricultural talk at 12; Spring Southern California, 12:30; Klein trio, 1.
KFWB—Tom and Wash't at 12; Louise Lynch, songs, 12:15; concert ensemble and Rose Valerie, 12:30.
KHJ—Biltmore orchestra at 12; worldwide news, 12:30; recordings, 12:45; Thirty Minute Men (C.) 1; The Times Forum, Dr. Philip Lovell, 1:30; Alton Cook, guitarist.
KMPC—Happy Chappies, 12:05; organ, 1; trio at 1:45.
KMTR—Prosperity hour, 12:15; Lumberjacks, 1:15.
KNX—Gene Byrnes, organ, 12; records, 12:45; fiction reading, 1:30.
KTM—Records at 1; semiclassical melodies, 1:30.

2 to 4 p.m.

KECA—U. S. Dept. of Agriculture talk, 3; Baldwin Twins, 3:15; Melody Man, 3:30; Voice of Honeygold, 3:45.
KFI—Winnie Fields Moore, Nomad Navigator, 2:45; Godwin Dow, 3; Wedgewood Nowell, 3:30.
KFWB—L. A. vs. Hollywood, baseball, 2:15.
KHJ—Happy Go Lucky Hour (C.); Hersog's school program, 3:15; International Relations, 3:45.
KMPC—Records, 2; garden talk, 3:45.
KMTR—Spanish program, 2:15; Vernon Dance Marathon, 3; Three Handymen, 3:15.
KNX—"J" the Jingleman, 2; records, 3; Joyce Coad, 3:15; Women's Clubs, 3:30; Marjorie Miller.
KTM—Indian Village, 2:45; Nell Cleary and recordings, 3; organ, 3:15.

4 to 6 p.m.

KECA—Billy Hoffman and Wonder Boy, 4; College Memories (C.) 4:15; Phil Cook, 4:20; Loveless Twins, 4:45; Cities Service at 5 (C.)
KFI—News Bureau at 4:15; Big Brother at 4:30; Baron Keyes, 5; garden talk, 5:30; stock market, 5:45.
KFWB—Dance band, Virginia Miller and Johnny and George, alley game.
KHJ—Will Hays from Washington, 4 (C.); dog talk, 4:15; Times' world-wide news, 4:45; piano recital, 4:30; KFRC dance band at 5.
KMPC—Just Kids Club, 4:45.
KMTR—Tredine Post and records, 4:30; organ, 5:15; news, 5:45.
KNX—Records, 4; Big Brother at 5:15; travelogue, 5.
KTM—Spanish program, 4.

6 to 7 p.m.

KECA—R.K.O. Revue, 6; Eva Olivotti, song recital, 6:30.
KFI—Interwoven Pair (C.) 6; Armour hour (C.) 6:30.
KFWB—Harry Jackson and Entertainers, 4; Cecil and Sally, 6:45.
KHJ—Mal. Mott's "Sport-o-Log," 6; studio at 6:15; Andr' and Virginia, 6:30.
KMTR—Banjo boys at 6; Fanchon & Marco Miniature Idea, 6:30.
KNX—Musical program, 6; Frank Watanabe, 6:15; Calmon Luboviski, violinist, 6:30.

7 to 8 p.m.

KECA—Manny Stein's Orchestra, 7.
KFI—Armstrong Quakers (C.) 7; R.K.O., 7:30 (C.)
KFWB—Salon orch. and soloist, 7; talk on "Football," 7:30; McAleer Melodists, 7:45.
KHJ—Radio Follies, 7; songs of a decade, 7:30.
KMTR—Hollywood Sweepstakes, 7:15; musical continuity, 7:30.
KNX—Phoenix Hoosiers, 7:45 (C.); Country Jane at 7.

8 to 9 p.m.

KECA—Main program, 8; Otto Ploetz, tenor, 8:15; Amos 'n Andy, 8:30 (C.); Jack and Jill, 8:45.
KFI—Jose Bohr, Argentine movie star, 8; Brown Built Post Liars, 8:15; baritone, 8:30; Rounder's quartet, 8:45.
KFWB—Football, U.C.L.A. vs. Calif. Tech. at 8.
KHJ—Nights in the Old World, 8; concert, Raymond Paige, 8:45.
KMTR—Beverly Farmers, 8-9.
KNX—Optimistic Do-nuts.
KTM—Ranch hour, 8-9.

9 to 10 p.m.

KECA—Modern Melodies (C.) 9:30; string ensemble and soloist, 9.
KFI—"Emperor of Crime," 9:15; soloist, concert orchestra, 9:30.
KFWB—Football from Coliseum.
KHJ—Henry Cantor and string orchestra at politics, 9:30.
KMPC—Hawaiian Trio, 9; Keller Sisters, 9:30.
KMTR—Political Gala Revue, 9:15.
KNX—Lions Tamers, 9; Hollywood Legion Stars, 9:30; Elliott and Fay.
KTM—Spanish recital, 9; Sarstenella's orchestra, 9:30; "Minnesota."

10 p.m. to midnight.

KECA—String ensemble, 10; News Bureau, 10:30; exercises, 10:45.
KFI—Bob and Jimmy at 10:30; St. Francis orchestra (C.) 11.
KFWB—Ted Fiorito's orchestra, after game; Geo. Olsen's at 10:30; Montmartre orchestra, 11.
KHJ—Times world-wide news to 10:05; Earl Burnett's orch, 10:05-12.
KMPC—"And Now I vs." 11-1; Nill Billies, 10.
KMTR—Old Favorites, 10; string quintette 10:30; dance marathon, 11-12.
KNX—Cocoanut Grove orchestra, Gus Arnheim's, 10:45-12.
KTM—Organ recital at 10:30; records, 11.

Midnight to 1 a.m.

KHJ—Organ, Wesley Tourtelotte.
KMPC—Records.
KMTR—"I Kill" and Charley Lung, 12-1; records, 1-3.
KTM—Records, 12-1.

HEALTH COURSES OFFERED

A new series of classes in the health education department of the Young Women's Christian Association, 941 South Figueroa street, begins Monday, November 3, it is announced by Ella Stevers, directress. The courses include dancing, swimming, basketball, tennis and other sports. Registrations will be received on and after the 27th inst.

CROSS-WORD PUZZLE

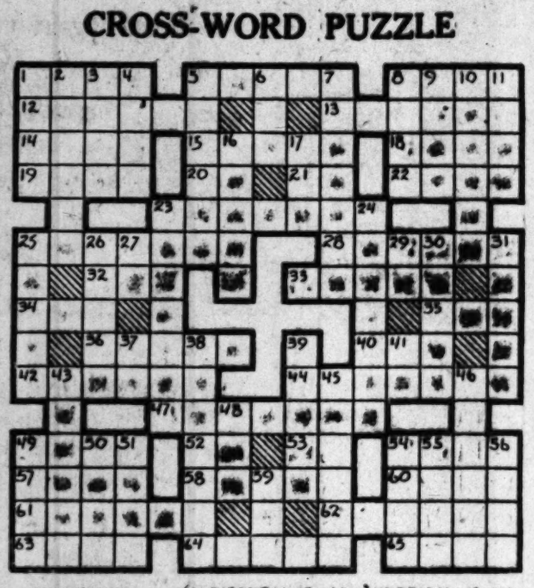

HORIZONTAL
1-To box
5-Odor
8-An inland sea in Russian Turkestan
12-A lessee
13-To present inducement
14-A metal
15-To wait for
18-Short for Henrietta
19-A stunted animal
20-To proceed
21-Musical note
22-Author of "The Scalp Hunters"
23-Men who sell from door to door
25-To die
28-Plural of apex
32-Possessive pronoun
33-To arrange in a row
34-German for "and"
35-To smear
36-Conducts, as a periodical
40-Prefix—through
42-Extreme fear
44-Different spelling of calory
47-To relate, as a tale

HORIZONTAL (Cont.)
49-Discoverer of Greenland
52-Channel Islands (abbr.)
53-Egyptian sun-god
54-Eagles
57-Auction
58-An object worshiped by Indians
60-To frustrate
61-Artist's workroom
62-Shrewd
63-To relieve
64-A native of Rome
65-To boil slowly and gently

VERTICAL
1-To move
2-To read
3-Presently
4-To rave
5-Steps or degrees
6-Time—period
7-According to the letter
8-To affirm
9-A religious ceremony
10-Costume or dress

VERTICAL (Cont.)
11-To conduct
16-Same as Odin
17-Anger
22-Love
24-To become very long and slender
25-Uncertainty
26-Apple juice
27-Latin for "and"
29-Into
30-An evergreen tree
31-Cavalry sword
37-Doctor (abbr.)
38-A traction engine
39-To frighten
41-A maiden loved by Jupiter
43-Plural of erratum
45-A Cossack chief.
46-To set on fire
48-Capital of Brazil (short)
49-Latin for "to be"
50-Reputed founder of Ilium
51-To yield or give up
54-Small lizard (pl.)
55-To put to flight
56-Killed
59-A male turkey

Today's puzzle solution is on the last page, Part I.

TOWER ARTS BUILDING TO BE STARTED

Construction on $300,000 Vermont-Avenue Project Scheduled for December

Construction is scheduled to start in December on the limit-height Tower Arts Building, to rise at the southwest corner of Twelfth street and Vermont avenue, Lloyd A. Rally, architect, who now is completing plans, announced yesterday. H. E. Rawlinson, president of the Los Angeles Conservatory of Music and Arts, is the owner. The contract has been awarded the Winter Construction Company. The total investment, including site, will be approximately $300,000.

The building will be of Class A fireproof construction, modern in design, the main portion forming a thirteen-story tower in French-Norman style, with a higher tower supporting a spire for radio antennae for a new broadcasting station.

Tower floors will be divided into groups of studios. The school will move from its present building at 715 South Park View street. Above the theater auditorium, which will be finished in the later Italian manner, will be additional studios and a smaller auditorium. A roof garden will be provided above the auditorium wing. Construction is to be completed by September, 1931.

FEDERAL GRAND JURY TO GET LIQUOR CASES

United States Commissioner Head yesterday held Malcolm McLeod and Robert T. Oliver, both of Santa Monica, to answer to the Federal grand jury on a charge of possession of five gallons of liquor. Joseph C. Hamilton, accused of possession of four cases of liquor, was also held to the grand jury.

DAM SITE DATA TO BE AIRED

Grand Jury Will Get Engineers' Report Today on San Gabriel Excavation Cost Charges

Definite information concerning charges that Los Angeles county was overcharged $700,000 for excavations on the abandoned San Gabriel dam site, will be made public today when the committee of specially appointed engineering experts submits its report to the county grand jury.

A special session of the inquisitorial body was called for today by Frederic I. Morris, foreman, after a lengthy conference on Wednesday between the engineers and the grand jury committee in charge of the investigation.

The San Gabriel Dam project was abandoned nearly a year ago when earth slides became so prolific that further work was deemed impossible. Subsequent inquiry disclosed earth faults which caused experts to veto the plan to construct a dam at this point.

Recently private engineers raised the question of whether a true report had been made of the amount of earth excavated at the time the project was abandoned, for which the contractors were paid. The grand jury, seeking accurate information on the subject, appointed Franklin Thomas, R. V. Meikel and Porter Albright, engineers, as a committee of experts to survey the excavations and report back their findings.

Although a rough draft of the engineers' report already has been read by the grand jury committee, its contents will not be made public until today, when it will be read to the grand jury as a whole.

ZIEGEMEIER RITES TO BE TOMORROW

Rear-Admiral Will Be Buried at Forest Lawn Following Services

Forest Lawn Memorial Park will be the last resting place of Rear-Admiral Henry Joseph Ziegemeier, commandant of the Thirteenth Naval District with headquarters at Puget Sound Navy Yard, who fell dead last week in Bremerton, Wash., while playing golf.

The body will arrive here tomorrow morning from Bremerton accompanied by his widow and friends. A short funeral service will be conducted at 10 a.m. at the family lot at Forest Lawn.

The admiral was 61 years of age. He had seen 21 years of sea duty, had served in two wars and had been commandant of the Norfolk Navy Yard and the Great Lakes Naval Training Station. During the World War he made seven round trips to Europe as commandant of the U.S.S. Virginia convoying transports carrying troops. He was made a rear-admiral in 1922.

Rear-Admiral Ziegemeier leaves his widow, Mrs. Jewel Riddings Ziegemeier, whom he married in Los Angeles in 1921; a 7-year-old daughter, Rosemary, and a cousin, Mrs. William F. Stermer of Pasadena.

ADMIRAL TO BROADCAST

Navy Post, American Legion, has arranged a broadcast program Monday, Navy Day, from the reception room of Mayor Porter's suite in the City Hall at 11:45 a.m., it was stated yesterday by Burton L. Hunter, past commander of the post. Admiral Schofield, commanding the battle fleet, will be present, with Mayor Porter and other officials.

Enroute EAST
cross the Sierras and the Rockies where the scenery is at its best—

WESTERN PACIFIC

The Feather River Canyon, Salt Lake City, the Royal Gorge and Colorado's massive Rockies—take this convenient route East for new scenes all the way. Ask, today, for interesting booklets.

The FEATHER RIVER *Route*

All information, booklets and reservations from:
WESTERN PACIFIC TICKET OFFICE
745 South Hill Street, Los Angeles
Telephone TRinity 5467

WESTERN PACIFIC—SACRAMENTO NORTHERN—TIDEWATER SOUTHERN

Direct-U Service

Tells where to buy any branded or trade-marked articles. Quick, courteous, free service. Call up the LOS ANGELES TIMES and ask for Direct-U. MAdison 2345.

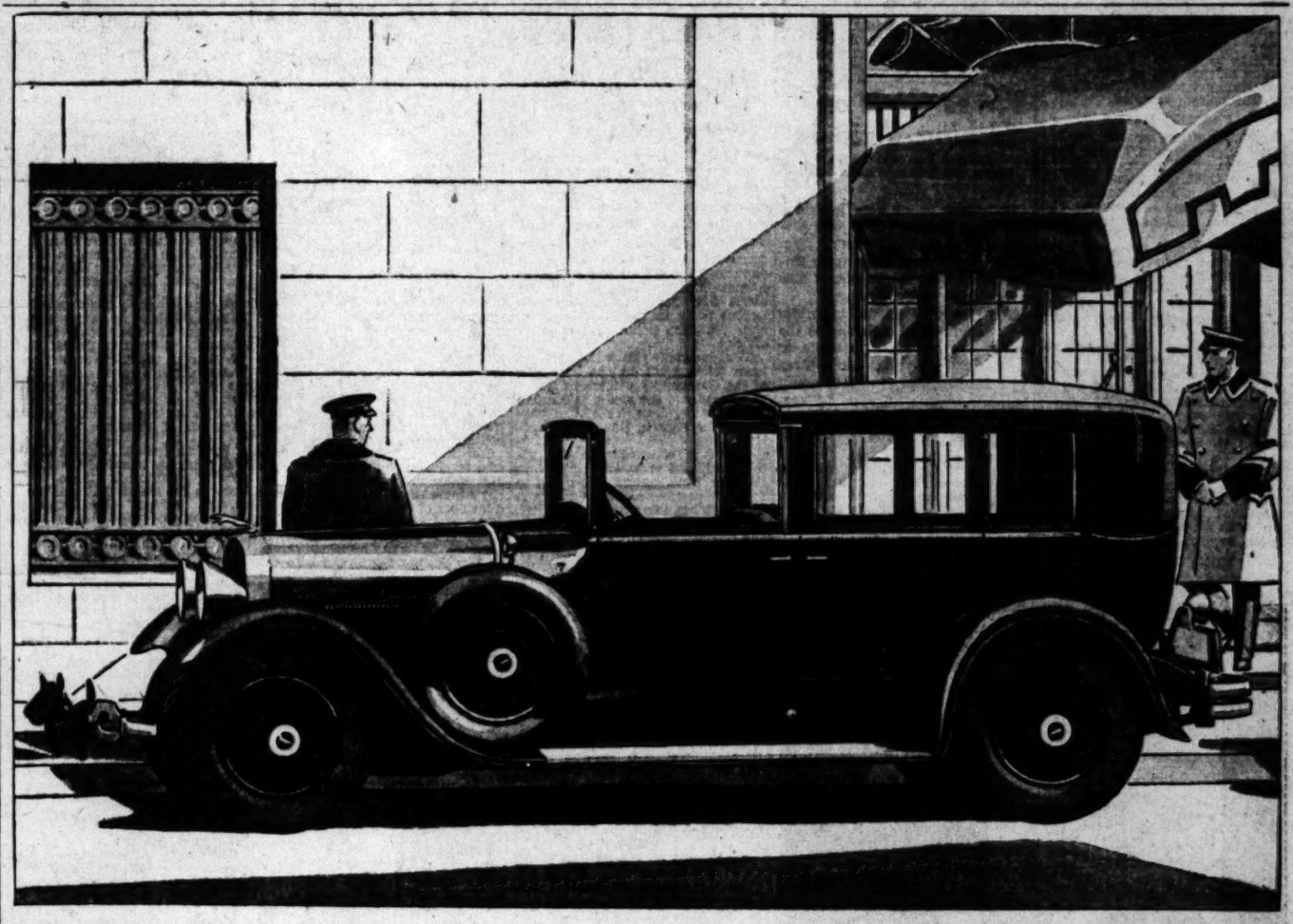

*The Brunn Brougham

Its genuine economy contributes to the loyalty of those who know it best

MOST PEOPLE are aware to what a degree the distinguished beauty of the Lincoln, its unfailing power and strength, are responsible for the continued enthusiasm of the Lincoln owner. Yet these people may not know . . . or, at least, fully appreciate . . . that such long-continued loyalty derives in a large measure from the Lincoln's outstanding economy.

As a matter of fact, it is a continual source of surprise to Lincoln owners that an automobile of this power can be kept in perfect condition, year after year, at so low a cost. Not infrequently a Lincoln will show 40,000 miles on its speedometer, and yet have a genuinely negligible repair bill for parts. To all practical purposes, the Lincoln simply refuses to wear out.

Naturally, a direct relation must exist between the economy of owning a Lincoln and the way the Lincoln is made. Precision operations that range in delicacy to one-fifteenth of a hair's breadth are rigidly maintained both in the manufacture of its separate parts, and in the assembly of the car as a whole. The quality of basic materials is unfalteringly high. And behind each car are the entire resources of the Ford organization.

If it were not for this fact, you could not buy a car of the Lincoln's uncompromising excellence at anything like the Lincoln's price. The amount you pay for this motor car . . . and one may be bought for as little as $4200 f.o.b. Detroit . . . is but another evidence of the Lincoln's true economy, extending throughout a long period of ownership.

Purchasing it as a fundamentally sound investment . . . driving it, year after year, under the most trying conditions . . . the Lincoln owner receives every advantage that can come with a fine motor car. And in time, a confidence in its style and safety, in its endurance, comfort and speed, becomes the basis of a satisfying and personal relationship.

**The Brunn Brougham. . . . In this all-weather Brougham, the designer has displayed a notable ability to combine true aristocracy of line with impressive simplicity of mass. Unusual privacy and seclusion are assured by the high sides and deeply set seats. A distinct advantage is that front doors are hinged at the front, while the wide rear doors are hinged at the back, virtually eliminating space between the doors. Among other formal types are the Willoughby Limousine, the Judkins Berline, the Brunn Cabriolet, and the LeBaron Cabriolet. Open types are also available, including the Sport Phaeton, the Locke Sport Roadster, and the Dietrich Convertible Coupe.*

THE LINCOLN

EXTORTION PLOT ARRESTS MADE

Aliens Declared Victimized by Jailed Trio

Large Sums Reported Paid to Fake Officers

Two Men and Women Taken by Federal Agents

Ramifications of a gigantic extortion ring, with alien Japanese, Hindus and Mexicans as victims, were revealed yesterday when Federal authorities arrested two men and a woman and placed the trio in jail on charges of securing money through threats and representing themselves as United States officers.

The three under arrest are:

Clinton Heskett, 54 years of age, of 4916 South Van Ness avenue, declared by Federal officers to be a former investigator in the District Attorney's office.

Pete Perrotte, 40, 1234 South Norton avenue, a former investigator in the District Attorney's office.

Mrs. Rachael Sinclair, 38, of 4916 South Van Ness avenue, asserted to be a close friend of Haskett, and making her home at his residence.

ACCUSED BY JAPANESE

Apprehension of the three was affected by United States Inspector of Border Patrol De Vine, assisted by Deputy Sheriffs Cloud and Aires after they had investigated charges placed by Japanese farmers. The Japanese claimed that Harkett and Perrotte forced them to pay "hush" money over asserted discrepancies found in their immigration papers.

The investigation disclosed, according to De Vine, that the two men, using the woman as their chauffeur would appear at various ranches where Japanese, Hindus and Mexicans were employed as workmen and demand to see their entry papers. The men represented themselves to be United States immigration officials and at other times investigators from the Sheriff's office, the officers reported.

FARMER BALKS

Revelation of the asserted "shakedown" ring, described by the Federal officers as covering all of Southern California, came after T. Sonoda, a Japanese farmer, residing near Downey, balked at the "terms" offered by the extortionists.

Sonoda, who does not speak English, reported the visit of the trio to an interpreter, who in turn told the story of the attempts to secure $500 to the Sheriff's forces at Norwalk. Federal officials were then notified.

No estimate of the amount of money secured through the asserted nefarious scheme was attempted by the Federal authorities, but it was learned that at least six asserted victims of the "racket" have identified Heskett and Perrotte as persons to whom they have paid tribute. In the pockets of Heskett, following his arrest, the officials discovered a note for $650. It was signed by a Japanese farmer and is believed by the investigators to have been secured through the extortion scheme.

MANY KEEP MUM

A complete check-up on the asserted activities of the ring will be impossible, according to De Vine. Hundreds who have paid tribute to the scheme will not appear to make charges for fear of deportation, he said. In some instances alien farmers who are in California according to immigration laws were forced to pay money to protect employees on their lands, De Vine said.

Threats of immediate deportation, charges of robbery, and kindred accusations were used in forcing the payment of different amounts, according to the Federal officers.

NIPPON GROUP VISITING CITY

Soldier and Engineers in Long Tour

[P. & A. photo]

Sight-seeing Trip Nears End

Left to right, T. Nagata, Lieut. H. Kitamura and K. Kigu.

LIEUT. H. KITAMURA of the Japanese Imperial army and two engineers of the Nipponese kingdom, K. Kigu and T. Nagata, arrived on the Southern Pacific's Argonaut yesterday for a two-day stay in Los Angeles.

"We have been on a year's journey of sight-seeing in the United States and now we are on the way back," Lieut. Kitamura said. "This country is wonderful. We'll leave in two days for San Francisco and will sail for home next Friday."

"We were particularly impressed," Mr. Kigu said, "by Pittsburgh and the great plants there — like the Westinghouse."

Nagata ventured the information that their brief stay here will be taken up partly by looking over Hollywood.

The party is at the Olympic Hotel.

AIR CHIEF WILL RIDE NEW LINE

Young Expected on First Westbound T. and W. A. Ship Due Here Sunday

Clarence M. Young, assistant Secretary of Commerce, in charge of aviation for the Federal government, is expected to be a passenger on the first westbound air transport of Transcontinental and Western Air, Inc., operating on a thirty-six-hour all-air schedule from New York to Los Angeles—due here at 8 p.m. next Sunday.

Plans are being formulated for a reception at the Alhambra terminal of the line, on Valley Boulevard, for Young and other passengers who will be aboard with the first shipment of mail to be flown on the new schedule. A concert by the Los Angeles Fire Department Band and short addresses by postal heads was being arranged last night.

Meanwhile arrangements have been completed for the send-off of the first eastbound mail and passenger ship that will leave Alhambra for New York tomorrow at 5 a.m. Postmaster P. P. O'Brien of Los Angeles and postmasters of Pasadena, Alhambra and Glendale will be on hand with civic leaders to wish the first load of passengers bon voyage.

Under the new operating system two planes will leave Los Angeles each day for New York, one on the thirty-six-hour schedule and the other on a forty-six-hour trip that is to include railroad transportation from Columbus, O., to New York at night. The thirty-six-hour planes will stop overnight at Kansas City, Mo., while the others will make a night stop at Amarillo, Tex.

POLITICS

THE WATCHMAN

Trend of Political Thought and Action

BY THE SENTRY ON HIS BEAT

Friends of Sidney T. Graves, chairman of the Board of Supervisors, struck back yesterday at those opposing his re-election when Rex B. Goodcell, prominent Los Angeles attorney, openly charged that a newspaper publisher and a minister are dealing in misrepresentation and half truths in an effort to discredit Graves.

"Mr. Graves has always sought to maintain an independent position in public matters, using his own judgment in making decisions and refusing special favors or special considerations to any one," said Mr. Goodcell. "Naturally, he has made many political enemies.

"Now these antagonists are endeavoring to misrepresent facts and color records in an effort to discredit Mr. Graves. They are endeavoring to lay the blame for the San Gabriel Dam fiasco upon Mr. Graves. Yet they ignore the fact that Mr. Graves alone opposed the project, fought consistently against it, and only consented to join with other members of the board in authorizing the work when directed to do so by court order.

"They fail to mention that in the construction of the General Hospital Mr. Graves saved the county nearly $5,000,000. Neither do they give Mr. Graves credit for reducing the county tax levy 10 per cent this year. But the general public will not be misled. Mr. Graves has been a faithful and constructive public servant and he is entitled to re-election."

Despite the fact that they are among the largest users of fertilizer produced from fish, prominent California orange growers are joining the California conservationists in urging the passage of Proposition No. 11, providing for a new Fish and Game Commission with powers to limit the amount of food fish that may be legally converted into fish meal and other by-products. The growers are becoming alarmed over the unchecked depletion of ocean fish. Three of the outstanding orange growers of Orange county, S. James Tuffree, Warren Bradford and Gilbert Kraemer, yesterday declared their support of the proposition.

Fire Chief Scott yesterday announced himself as strongly opposed to Proposition 2, providing for a State pension fund for firemen. Chief Scott has been for many years a stanch supporter of the municipal pension system, but he believes that the proposed amendment would drag the pension systems into politics. Fire Chief Brennan of San Francisco, as well as other leading firemen of the State, are opposed to the proposition.

In announcing a schedule of radio talks in behalf of Judge Hugh J. Crawford for re-election to Office No. 8 of the Superior Court, Charles W. Ostrom, attorney, warned voters not to confuse the name of his opponent, Judge Dudley S. Valentine, with Superior Judge Frederick C. Valentine and former Superior Judge L. H. Valentine.

Reports from Oakland state that the executive board of the Alameda county California State Voters' League has indorsed Proposition No. 1, the veterans' bond issue, as a stimulus to home building and the employment of labor.

Headquarters were opened at Temple and Fremont street for J. Don Mahaffey, candidate for Supervisor from the Third District, with Samuel Shire in charge. Mr. Shire has 100 volunteers who will work for Mahaffey in this neighborhood.

Whole-hearted approval of the work of the Judiciary Campaign Committee of the Los Angeles Bar Association in urging the election of certain candidates to the bench is voiced in a letter received by the committee from Federal Judge Curtis D. Wilbur. Judge Wilbur states, in part: "As I have heretofore stated to members of your committee when Chief Justice of the Supreme Court of the State of California and later, as Secretary of the Navy, I know of no way than that which you have now adopted to further the election of proper candidates to the Superior bench in California. The lawyers as a whole may be said to represent all the parties to all the controversies to be brought before all the judges to be elected. As all sides to all controversies are thus represented by the bar, there is no motive on the part of the bar as a whole to select judges who are prejudiced or unfit."

William Lacy, president of the Lacy Manufacturing Company and of the Community Chest of Los Angeles, has thrown his support to the daylight-saving proposition on the ballot. "We all know the sun rises earlier from May to October, and why should we not be wise enough to take advantage of the fact and use some of the extra daylight in whatever way would be best to serve us?" he asked. He added that the men in his plant have been observing daylight-saving hours for years on their own volition.

Ida May Adams, candidate for Office No. 1 of the Superior Court, reports indorsements from Municipal Judge Bullock, Clara Shortridge Foltz, four railroad transportation brotherhoods, Los Angeles County Prohibition Committee and other organizations and individuals. She has opened campaign headquarters in the Washington Building, Third and Spring streets.

In stating its opposition to Proposition No. 23, the Sunday closing law, the California Manufacturers' Association lists a page and one-half of essential industries that could be forced to desist from work on Sunday if the law went into effect.

The State Employees' Retirement Campaign Committee has prepared lengthy arguments in favor of Proposition No. 5, authorizing the Legislature to enact a State employees' pension. It is argued that a pension system is humane, it is economically sound, is practiced in private businesses, the employees will pay for it partially and the proposed system is carefully organized with full safeguards in every direction.

BEQUEST FOR SCHOOL BOARD

(Continued from First Page)

will instructed that any money still remaining up to $3500 be given as an additional gift to the Historical Society of Southern California. Then, and only then, was the Board of Education named as residuary legatee.

In the letter apprising the board of the fact yesterday Albert Parker of the law firm of O'Melveny, Tuller & Myers said that it is his opinion that the board's share, nevertheless, will amount to at least $100,000.

SUSPECT IN GIRL ATTACK THREATENED

Man Accused by Pastor's 6-Year-Old Daughter in Peril of Lynching

Feeling ran high in the San Fernando Valley last night against a man accused of attacking a 6-year-old girl and arrested at the National Soldiers' Home in Sawtelle on information supplied by two companions, captured in the course of a man-hunt participated in by about fifty members of American Legion posts in the valley and by almost all the police of the valley division.

The asserted attack is said to have taken place in the basement of the Community Church of North Hollywood and the victim is Patricia Ann Trotter, daughter of the pastor of the church, Rev. Fred Trotter.

The man charged with the attack and held under close guard in the Van Nuys station last night to forestall possible attempts to lynch him gave his name as Chris Meyers, 36 years of age, and his address as the Soldiers' Home. Being held as material witnesses are Joe W. Barnes and Grant S. Barr, who also are residents of the Soldiers' Home.

The story, as the police received it from the little victim and her two small brothers, is that Meyers enticed them into the basement of the church and gave each of the boys a nickel to go upstairs.

The mother of the child appeared on the scene and the man fled pursued by the screaming mother. He got away, although the church is only half a block away from the North Hollywood police station. He was not found until late last night.

Three Girls on Hiking Trip in Hills Missing

Hollywood police were searching last night for three girls who disappeared at 6 p.m. yesterday from a boarding school at 844 North Hobart avenue, presumably for a hike among the Hollywood hills.

The girls were all wearing white duck trousers, and according to the police, had expressed a desire to take a trip among the hills. They were Margaret Garmon, 2000 South Miramar avenue, 9 years of age; Dorothy Shuler, 721 South Westlake avenue, 11, and Alice Stockton of Lompoc, Cal., 14.

A general police alarm was sent out and if the children are not found this morning searching parties will be organized to hunt for them, school authorities stated.

SCOUTS TO BANQUET

NORTH HOLLYWOOD, Oct. 23.—The annual banquet and business meeting of the San Fernando Valley Council of Boy Scouts will be held at the local Woman's Clubhouse on November 14, next, it is announced here today. Leading business men of San Fernando Valley will take part in the affair.

LAST RITES FOR PIONEER TO BE TODAY

Mrs. Mary Hossman Will Be Paid Final Homage by Numerous Friends

Final rites will be conducted today at 10 a.m. from the chapel of Vesper & Son, 1930 East First street, for Mrs. Mary Hossman, 68 years of age, native of Los Angeles and one of the last survivors of the old Feliz and Sanchez California families.

Mrs. Hossman died in San Francisco last Tuesday following a short illness. Her body was shipped here yesterday and will be interred in Calvary Cemetery.

The entire life of Mrs. Hossman was spent in Los Angeles. She was the daughter of Steven Sanchez and a member of the Feliz family, and was born on the extensive Feliz ranch which Riverside Drive now traverses northwest of the metropolitan district.

Her husband, Everisto Hossman, who resides at the family residence, 2451 Fairmont street, is one of the city's most colorful figures. He was a member of the fire department for many years and was widely known when the present city was surrounded by great ranches similar to the one on which his wife was born.

Besides her husband, Mrs. Hossman leaves five sons, Henry and Julius of San Francisco, and Steven, Alfonso and Everett of Los Angeles; three daughters, Mrs. Carl Carey of San Francisco, and Mrs. Irene Culp and Mrs. Grace Schaffer of Los Angeles.

Girl Victim of Grass Fire in Grave Condition

Little Arlene Grace, 3-year-old daughter of Mr. and Mrs. M. J. Grace, severely burned Wednesday when ignited matches caught her clothing, is making a desperate fight for life at the General Hospital.

Attendants at the bedside report that her condition is very serious and that little change has been noted since she was brought to the hospital badly seared from a grass fire she unknowingly started in the yard of the home at 1010½ South Herbert street.

BRUSH FIRE SWEEPS PART OF U.C. CAMPUS

Brush fires on the campus of the University of California at Los Angeles threatened the R.O.T.C. rifle range yesterday when approximately 100 acres of the campus were burned over. Damage was slight because of the distance of the burned area from university buildings. The devastated section is on the northern edge of the university grounds and borders the athletic fields. The area is not yet used, according to the superintendent of grounds.

SATIN

can be very knowing when handled deftly

—bullock's-wilshire shows the black satin tricorne with its romantic nose-veil and a chic bag of satin

youthful fashions—third floor

Telephone Fitzroy 5212

BULLOCK'S WILSHIRE

"Something In a Bright Pastel"—

again and again comes the call—again and again the answer at bullock's-wilshire

—for the "young things of fashion" know how very chic is the bright-pastel dress under their sleek black cloth coats—under their coats of fur

—the number of calls that bullock's-wilshire is having for these bright pastels is just another proof that los angeles is surely paris-conscious

—and the dresses, themselves: most of them vionnet copies and adaptations, beautifully done—sizes to 18—$39.50 to $89.50

youthful fashions—third floor

and with the smart bright-pastel dress, charmette, the classic pump of youth, $15

Wilshire Boulevard at Westmoreland

BULLOCK'S WILSHIRE

youth finds new ideas in BOUCLÉ

—on the third floor at bullock's-wilshire, new sportswear bouclé suits arrive—suits with all sorts of intriguing ideas

—take the one sketched, with its snug-hip jacket and new sweater—its "ribbed" skirt—exactly right to wear or to pack for the week-end trip

$50

sportswear—third floor

BULLOCK'S WILSHIRE

two sportswear events:

Group of Imported Sweaters

—types that smart sportswomen will approve—sweaters that were much higher

$9.00

Group of Women's Golf Shoes

—splendid "action" shoes formerly much more than this feature price—a variety

$8.85

sportswear—street floor

Stars Down Seraphs in Wild Slugfest, 14-12

SPORTS

Los Angeles Times

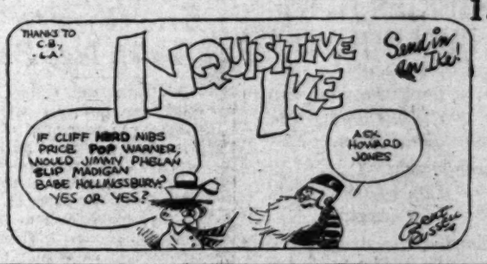
THANKS TO C.B. L.A.
INQUISITIVE IKE
Send in your Ideas!
IF CLIFF NIBS PRICE, POP WARNER, WOULD JIMMY PHELAN SLIP MADIGAN BABE HOLLINGSBURY? YES OR YES?
ASK HOWARD JONES

13

FRIDAY MORNING, OCTOBER 24, 1930.

TROJAN ELEVEN EN ROUTE TO STANFORD CLASH

L PLAYERS READY FOR ANNUAL GRID CLASSIC

ield Likely Choice to Assume uarterback Duties; Warner's Outburst Aids S.C. Cause

BY PAUL LOWRY

he blare of band and student body roars the Trojans de- last night for Palo Alto, where they meet the Sons of the ld Red in their annual gridiron classic tomorrow afternoon.

ty-two men composed the California squad which ward Jones led north in a squad which he hopes will bring home the third straight victory over the Pop Warner coached Cards. The Trojans left on a special train at 7:45 from the Central Station, and will reach San Jose early this morning, thence to be whisked to the Castlewood Country Club.

They will this afternoon there this afternoon will not see the Stanford time at 2 o'clock

made no line-up announcement yesterday's signal indicated the starting will be about the same Trojan conference games

that Duffield, Hall, have won back their , assuming that they the first place.

the squad Jones took the following:

TY-FIVE PLAYERS

Schaldini, Wilcox, Austin, Joslin, Sparling. Hall, Brown, Pinchin, Strickland, Bond.

Baker, Shaw, Black, Wufield, Jensen, Der-

Williamson, Hawk-

Duffield, Mehaffey, Maloney.

Pinckert, Apsit, Hallory, Stephens,

Shaver,

reserves who leave with tonight were named Fraga, Barry, Hooper, Jurney, Matson, Norene, Owens, Ramey, Ritchey, Tipton.

ding to reports from the camp at Troy this week all Trojans have rounded and will enter the fray the Cards in the best of Apsit's leg is okeh, and eye cut received in the State game has healed. Warner's latest outburst that how dumb the Stanford is, it is a lot smarter the U.S.C. team" has been by the Trojan coaching staff goes.

DOES MEAN IT, POP?

statement will be read in the Trojans just before they on the field tomorrow afternoon this is calculated to fire to the heights.

is in line with Trojan reports that Dick Hyland has also of tremendous aid to the team. After Dick graduated

(Continued on Page 14, Column 6)

REDSHIRTS RESTING ON THE FARM

Stanford Athletes Out to Prove Tomorrow That They Can Play Ball

SAN FRANCISCO, Oct. 23. (Exclusive)—The Stanford team was given a brisk workout this afternoon and then retired to the farm of the family club. Old Pop is not superstitious or anything like that, but he recalled that the Stanford team always won when it went to the farm before the game. The boys will just loaf around tomorrow and store up energy for the big struggle with U.S.C. at the Stanford Stadium Saturday.

CAPT TANDY

The starting line-up was announced as follows:

Stanford		U.S.C.
Neill	L.E.R.	Arbelbide
Bogue	L.T.R.	Smith
Heiser	L.G.R.	Shaw
Taylor	C.	Williamson
Bardin	R.G.L.	Baker
Tandy	R.T.L.	Hall
Toub	R.E.L.	Wilcox
Hillman	Q.	Duffield
Moffatt	L.H.R.	Pinckert
Caglieri	R.H.L.	Apsit
Rothert	F.	Shaver

Hillman, Moffatt, Caglieri and Rothert composed the Stanford backfield last Saturday when two touchdowns were made in the closing minutes of the second quarter of the game with Oregon State. That was the one flash of championship form that Stanford showed in that game.

Stanford rooters and supporters are hoping that Stanford will show some more of that brand of football tomorrow. If they do they will win.

Evidently things have been going pretty well in the secret practice, for Pop Warner said at a rally that the Stanford boys have a lot more brains than the Trojans and he thinks they will use them to advantage.

But many of those who have seen Stanford beaten twice and tied once by the Trojans in the last three years, are uneasy about this game. They argue the Trojans probably will win even if Stanford has to beat itself.

They have bitter recollections of

(Continued on Page 14, Column 6)

THE MEAT OF THE TROJAN BACKFIELD!

You've heard of the 200-pound per man power backfield of Stanford—Rothert, Hillman, Caglieri and Simkins. Well, take a look at Southern California's starting backfield against Stanford at Palo Alto tomorrow afternoon. You're right—no room for wasting sympathy on these solid meaty young fellows. From left to right they are Ernie Pinckert, outside halfback; Marger Apsit, inside halfback; Jim Musick, fullback, and Marshall Duffield, quarterback. Below is Orv Mohler, the sophomore genius who takes Duffield's place at quarter when the latter retires to the sidelines.

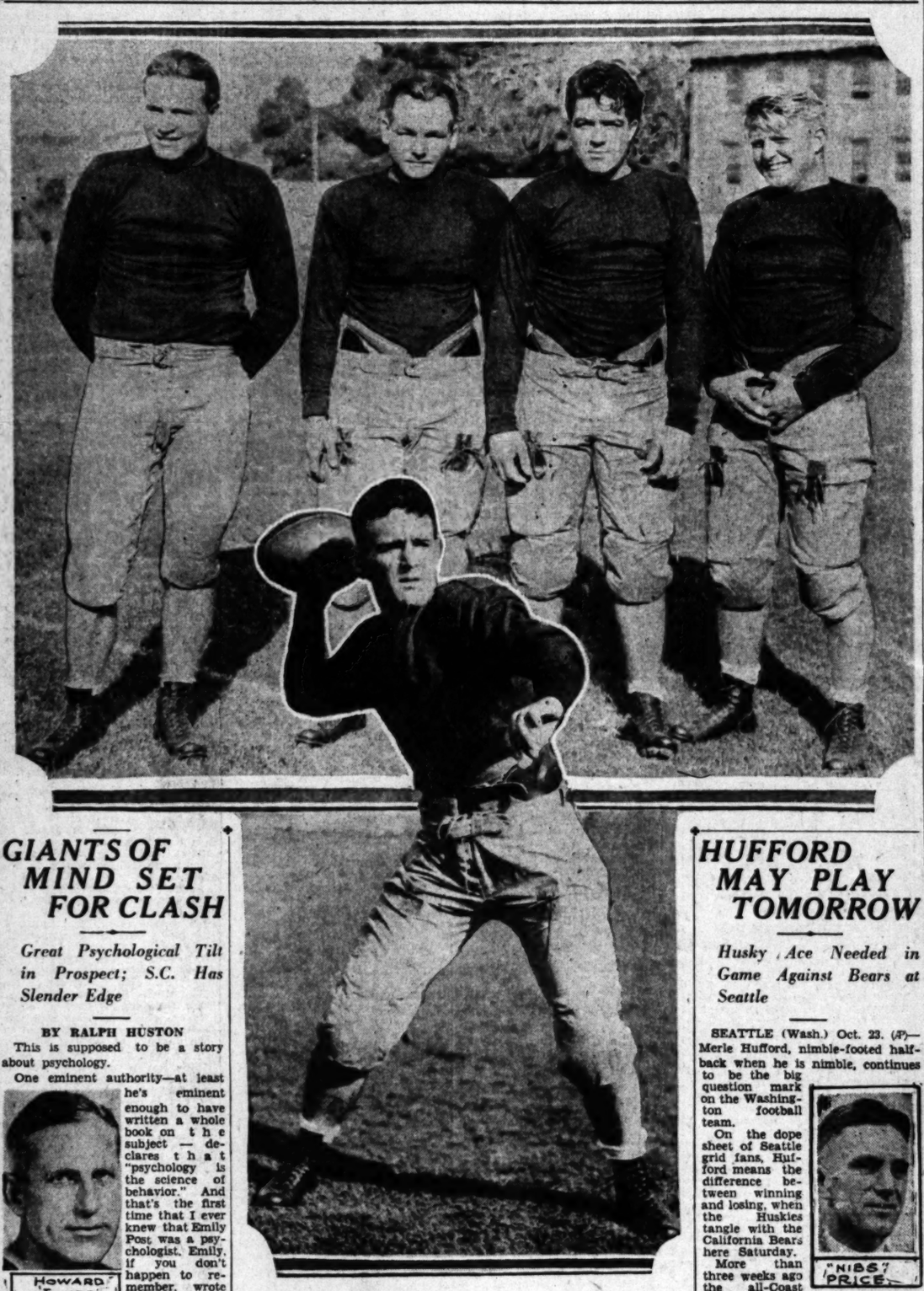

GIANTS OF MIND SET FOR CLASH

Great Psychological Tilt in Prospect; S.C. Has Slender Edge

BY RALPH HUSTON

This is supposed to be a story about psychology.

One eminent authority—at least he's eminent enough to have written a whole book on the subject — declares that "psychology is the science of behavior." And that's the first time that I ever knew that Emily Post was a psychologist. Emily, if you don't happen to remember, wrote a book called "Etiquette."

HOWARD JONES

However, this is to be a story about football psychology: what it is, how it works, and what it does.

Just as "halitosis" is a new-fan-

(Continued on Page 15, Column 1)

Gridders Who Seek Salary Are Banned

WASHINGTON, Oct. 23. (AP)—Suspension of five freshmen players on the George Washington University football squad for demanding pay for their services was announced today by James W. Pixlee, director of athletics.

Those declared ineligible were Vance Jovick, lineman; George Generosa, tackle, and Frank Walsh, Charles Robinson and John Hofsess, halfbacks.

Pixlee said the five refused to play in any more games unless they were paid. This was not only emphatically refused, he said, but the players were barred from all athletic activities and may be suspended from the university.

TIGERS, TOILERS TANGLE

Undefeated Prep Elevens Clash Today in Feature Tussle of City League Grid Card

BY IRVING ECKHOFF

Whether or not the Lincoln Tigers have any right to first place in the City League standings will be found out this afternoon at Wilson Field when Coach Jim Tunney's Terrible Tigers tackle the Manual Arts Toilers in the feature prep game for this week-end.

Both Lincoln and Manual Arts are undefeated not only in league games but in practice contests as well. Both are tied for first place in the standings along with Vic Kelley's Hollywood Redskirts.

Jim Blewett's Toilers will take the field a favorite to win, but not by a very large score. Lincoln boasts a strong defense, only one touchdown having been scored on them all season, and that score came through an intercepted forward pass in the Poly game.

STOCK DROP

Latest reports from the Tiger camp have it that Pete Lubisich, left

(Continued on Page 15, Column 4)

Grid Menu for Today

LOCAL

U.C.L.A. vs. Caltech at Coliseum, (8:00.)
Redlands at Pomona, (night.)
Santa Barbara State at Whittier, (night.)
Taft Junior College at Compton Junior College.

CITY LEAGUE

Lincoln at Manual Arts.
Hollywood at Franklin.
Los Angeles High at Fremont.
Jefferson at Poly.
Roosevelt at Belmont.
Fairfax at Garfield.

COAST LEAGUE

Pasadena at Santa Ana
Glendale at Wilson.
San Diego, bye.

BAY LEAGUE

Huntington Park at San Pedro.

(Continued on Page 15, Column 3)

HUFFORD MAY PLAY TOMORROW

Husky Ace Needed in Game Against Bears at Seattle

SEATTLE (Wash.) Oct. 23. (AP)—Merle Hufford, nimble-footed halfback when he is nimble, continues to be the big question mark on the Washington football team.

"NIBS" PRICE

On the dope sheet of Seattle grid fans, Hufford means the difference between winning and losing, when the Huskies tangle with the California Bears here Saturday.

More than three weeks ago the all-Coast halfback suffered an infected leg. He spent two weeks in a hospital and missed the Montana and Idaho games.

Hope ran high for the Oregon contest last week when Hufford returned to the squad but he was weak and slow on his feet against the Webfooters and Coach Doc Spears's aggregation won, 7 to 0.

Seattle grid fans took the loss smiling, figuring that the demon ball carrier would be out in full glory next Saturday to do battle with the Bears. But will he be ready for the game that Coach Jimmy Phelan has been pointing to since last spring?

Hufford has not been in scrimmage yet this week. He has romped around the field, run through signal drills, punted and passed, but he has not seen heavy action. Some say Phelan does not want to take any chances of his star being hurt again but others claim that he is not responding to treatments as was expected. It is certain that the triple-threat ace will get in the game but no one will know until afterward whether he is well again.

Coach Nibs Price and his Bears are due to arrive in Seattle tonight. Tomorrow they will limber up on Washington's new turf field, a treat the Bears have never had in Seattle.

CLEMSON WINS CLASH

COLUMBIA (S. C.) Oct. 23. (AP)—Clemson slashed out a 20-to-7 victory over South Carolina in their annual State Fair Week game today to keep its Southern Conference record for the season clean. Fifteen thousand saw the contest.

VITTMEN OVERCOME SIX RUN LEAD TO COP TILT

Barbee Hits Two Circuits, Leads Hollywood Attack; Hollerson Cinches Game With Homer

BY BOB RAY

When wilder and better ball games are played, I suppose the Angels and Stars will provide them. They put on another of those pulse-racing, blood-pressure raising struggles yesterday at Wrigley Field with Oscar Vitt's Sheiks outlasting the Seraphs in a thrilling slugfest to gain a 14-to-12 victory and go two-up in this hectic play-off for the Pacific Coast League championship.

If such a thing be possible, yesterday's contest was even wilder than Wednesday's opener. The Sheiks overcame a six-run Angel lead on one occasion and finally battled their way to a triumph that sent the crowd of 5264 fans home limp as a dishrag from being pulled through a wringer of two hours and ten minutes of excitement.

DAVE BARBEE

When it's football season the Angels and Stars are nothing if not obliging; they provide a football score. It looked like anybody's ball game until Dave Barbee converted twice with a couple of home runs that meant the difference between defeat and victory. If the Trojans want to win against Stanford tomorrow they ought to get Dangerous Dave to convert their touchdowns for them with his circuit clouts.

There were six home runs made yesterday, which fell one short of Wednesday's total, but this time it was the Stars who cracked out five. Barbee, with two homers and two singles for a perfect day at the plate, led the Hollywood attack. Frank

(Continued on Page 15, Column 5)

BRUINS TO GALLOP AT ROSE BOWL

Westwood Gridders Play Caltech Team in Annual Clash Tonight

BY FRANK ROCHE

"Big Bill" Spaulding's U.C.L.A. Bruins visit the Rose Bowl tonight for a football argument with the California School of Technology. That sounds like a large order in any county, but when you look at matters in a football way things take on a different aspect. The Bruins as they stand today should smack the Engineers down under an avalanche of touchdowns. It has been known and recorded in

"FOX" STANTON

(Continued on Page 14, Column 7)

HELEN HICKS TRIUMPHS

Island Lass Adds Del Monte Golfing Honors to Long List of Victories

E, MONTE, Oct. 23. (AP)—Adding a dazzling 79, one over par for as the Monterey Peninsula Country Club today, Miss Helen Hicks of Inwood, Long Island, N. Y., won the 36-hole low gross and low honors in the Del Monte invitational golf tournament. Her score over the Pebble Beach course was 82, a total of 161.

Hicks's tee shots, a little off Thursday, were right down the today, and she finished the with four birdies and one to her credit.

was closely followed by Dorothy Campbell Hurd Miss Virginia Van Wie, scoring 164 for the thirty-holes.

36-hole low gross and low honors on the Dunes links today went to Mrs. Harley Higbie of who scored a 78, ladies' par. However, contestants in the recent women's national golf cham-

pionship, will compete in another eighteen-hole invitation event at Cypress Point, after which they will go to Stanford University and San Francisco. Other scores include:

Miss Hermine Wocker, Burlingame	86	92—178
Miss Edith Quier, Reading	89	83—172
Miss Bernice Wall, Oshkosh	93	88—181
Mrs. O. S. Hill, Kansas City	95	81—176
Miss Peggy Watties, Buffalo	95	81—176
Miss Hilda McAusian	95	95—190
Mrs. Helen B. Stetson	104	85—189
Mrs. L. B. Elliott	96	86—182
Mrs. Stewart Hanley, Birmingham, Mich.	97	84—181
Miss Barbara Lee, Oakland	97	86—183
Mrs. R. H. Barlow	98	94—182
Miss Angie Parkhurst, Burlingame	99	91—190
Mrs. Wyman Taylor	102	94—196
Miss Ernestine Pearce	102	99—201
Mrs. Grant Potter	106	88—194
Mrs. Hunter Robins	107	93—200

NUMBERS OF STANFORD MEN

going north today may be in spending their spare acquainted with Stanmers in tomorrow's tussouthern California. Here numbers:

	11. G. Grer	21. Tarshetta
	12. K. Albertson	22. Allen
	13. Hardy	23. Doub
	14. Bogue	24. Simkins
	15. Caddel	25. Tandy
	16. W. Clark	26. Heiser
	17. Winnek	27. Bush
	18. Bardin	28. Taylor
	19. Osalbert	29. Lambert
		30. M. Albertson
		31. Moffat
		32. Rothert
		33. Quirk
		35. Wilson
		36. Hunt
		37. Marks
		38. N. Clark
		39. Craig
		40. Baker
		41. Neill
		42. Kite
		43. Brooks
		44. Thurmond
		45. McLeod
		46. Laird
		47. Burke
		48. Pike
		49. Scribner
		50. Ebey
		51. Ross
		52. Milligan
		53. La Borde
		54. Walker
		55. Afflerbaugh
		57. Cook
		58. Corbus
		59. Crawford
		61. Dudfield
		62. Gilbert
		66. Zachro

IT'S A CINCH
STANFORD WILL WIN TOMORROW

—*provided, of course,* that something unforeseen happens to the power plays and aerial attack of Southern California.

It's a cinch, too, that you're liable to experience troublesome delays out on the road unless you have your tires and battery inspected regularly.

Any Motor Tires, Inc., store is a mighty good place to get this free service. And if you need new tires, or a new battery, we can supply you with

GOODYEAR TIRES
and
Exide BATTERIES

as well as a complete line of seasonable and nationally-known Accessories, including

Cables and Ignition Sets	Kozak Dry Wash Cloths	A C Oil Filters
A C Spark Plugs	Mazda Lamp Kits	Goodyear Top Dressing

MOTOR TIRES INC.

1244 East 8th St. TRinity 6565
1119 So. Hope St. WEstmore 2233

WASHINGTON & WESTERN 6523 SANTA MONICA BLVD. 862 SO. VERMONT
FIFTH & WESTERN VERMONT AT FOUNTAIN
NO. BROADWAY GLENDALE—228 S. BRAND BLVD.

LONG BEACH HUNTINGTON PARK SANTA MONICA WHITTIER INGLEWOOD ALHAMBRA

Redlands and Pomona Football Elevens Clash Tonight; Oxy Leaves for Arizona Game

INJURIES HURT BULLDOG TEAM

Trine Looks for Sagehens to Win Contest

Twenty-eight Tigers Make Trip to Phoenix

Whittier, Roadrunners Mix on Poets' Field

REDLANDS, Oct. 23.—The University of Redlands has a fighting chance to win the football game at Claremont tonight from Pomona College, but no more, says Lee Trine, coach of the Bulldogs, to which statement he added that the efforts of Pomona publicity writers to create an illusion that Pomona hasn't a chance to win has misled no one on the campus here.

For Trine says he knows, the coaches know, and the players know it was a smart, alert team that lost by one touchdown to San Diego, and then by the merest fluke to Caltech. Pomona has been getting better all the time and the Bulldog mentor has a hunch that the full strength of the Sagehens will hit the Bulldogs in full stride tomorrow night.

Trine has his troubles, although his men are in better shape than they were a week ago. Rahgn will not play, his broken hand has not mended at all. And Pete Belden with a bad leg will not be in the game much of the time. Bell is better and it is hoped can play the whole game. He never saw action in the Riverside J. C. game in an effort to get him in condition.

The injury which Pete Belden suffered early in the season and has kept him on the bench most of the time will raise havoc with the Bulldogs' aerial attack, which has been effective in but one game this year, that against Fresno State.

TWENTY-EIGHT TIGERS MAKE ARIZONA TRIP

Twenty-eight Oxy gridders will entrain for Phoenix from Pasadena station this evening at 6 o'clock, arriving in the Arizona capital tomorrow morning for their tilt with the University of Arizona Saturday afternoon. Coach Eddie Kienholz, Coach Bill Anderson, Bob Williams, varsity manager, and Harry Bigger, trainer, will make the trip with the pigskinners.

The Oxy mentor plans to rest his regulars as much as possible and intends to use his reserves in a good part of the game. With the exception of Johnny Waddell and Bob Bise, who are suffering bruised bones, all of the twenty-eight men will probably see action in the Arizona game.

Those making the trip include:

Capt. Jerry Chappell, Howdy Marsh, Warren Eppinette, Dave Snedden, Jack Schurch, Jimmy Meeks, Larry Green, Dick Glover, Stoney Johnston, Bill Meyers, Johnny Reed, Art Elliott, Ben Hilliard, Bobby Freeman, Johnny Waddell, Norman McDonald, Martin Hansen, Don Bourell, Chandler Ball, Bud Davies, Art Buell, Bob Snyder, Jack Parle, Bernie Johnson, Bob Bise, Bob Hibbits, Meb Schroeder, Al Hunt and the two coaches, trainer and manager.

POMONA FAVORS BULLDOG TEAM TO WIN TONIGHT

CLAREMONT, Oct. 23.—A revamped Pomona College line-up will take Alumni Field here tomorrow night against Redlands University in an effort to break into the win column this season, Coach Eugene Nixon announced this afternoon. The contest will begin at 8 o'clock.

The probable starting line-ups:

No.	Redlands		Pomona	No.
21	Del Carlo	L.E.R.	Warmat	32
11	Thomas	L.T.R.	Hauser	31
16	Minor	L.G.R.	Witherspoon	29
14	Anger	C.	Berry	30
4	Hanlan	R.G.L.	Mastin	20
25	Hales	R.T.L.	Inman	30
17	Hall	R.E.L.	Masested	28
7	Belden (C.)	Q.	Putnam (C.)	27
9	Kelly	L.H.R.	Haser	23
6	Belden	R.H.L.	Tschirgi	24
3	Massey	F.	Murdy	31

Redlands reserves: Pugh (2.) c; Wanger (6.) fb; Wilson (7.) qb; Ford (8.) g; Halladay (9.) hb; Wolfe (11.) e; Chalk (12.) c; Pincus (15.) g; Smith (18.) c; Tuttle (20.) c; Sturdevant (21.) t; Holmes (23.) c; Anderson, Cummings, Stafford, Bingham, Hall.

Pomona reserves: Perry (1.) qb; Grayson (2.) c; Millikan (7.) c; Hutton (6.) g; Peterson (11.) hb; De Silva (13.) hb; Ingram (15.) c; Shaner (17.) hb; Simms (14.) hb; Bayham (17.) hb; Wyzor (18.) c; Wallace (21.) hb; Walker (22.) g; Langdon (23.) qb; Scofield (26.) g; Jorden (32.) fb; Dotson (40.) t; Stanley (34.) e.

POETS OUT TO WALLOP SANTA BARBARA TEAM

Coach Wallace Newman's Poets clash with Santa Barbara State tonight on Whittier turf and go into battle determined to roll up a heavy score on the Roadrunners.

The line-ups:

Whittier		Santa Barbara
19 Orunsky	L.E.R.	Goodfield 2
13 Gibbs	L.T.R.	Barth 6
5 Naugherty	L.G.R.	Ingels
4 Gregori	C.	Johnson (C.)
18 F. Jones	R.G.L.	Davis 19
28 Dietrich	R.T.L.	Wade 10
23 Duncan	R.E.L.	Colton 9
1 Dell	Q.	Rickman 13
6 Washburn	L.H.R.	Treloar 4
17 Martin	R.H.L.	Barnett 12
13 Ograin	F.	Pierucci 34

SUBSTITUTES

Whittier: Allen, 21; W. Bonner, 11; R. Bonner, 23; Davidson, 40; Edwards, 24; George, 22; Hill, 1; Jacobs, 14; Jobe, 24; Kreuger, 34; Lamphear, 2; Mifflin, 12; Netzley, 16; Pendleton, 30; Reynolds, 8; Sinatra, 10; Stevens, 7; Warner, 29; Jones, 26; Triplett, 28; Baker, (C.) 16; Bowen, 8; Erwin, 27; Lewis, 25.

Santa Barbara: Grayson, 3; Anderson, 5; Schuyler, 10; Kessler, 14; Cutler, 15; Dornan, 17; Hopkins, 18; Winters, 19; Engelson, 20; Hillman, 21; Hawryk, 22; Eckhart, 25; Higgs, 26; Kirby, 29; Foss, 31.

PACIFIC MILITARY ELEVEN WINS, 27-0

The Pacific Military Academy eleven, headed by Thurlow, a plunging fullback who scored three touchdowns, scored an easy victory over the Southern California Military Academy yesterday afternoon in a game played at Long Beach. The final score was 27 to 0. Coffin, a substitute for Wiles at left halfback, scored one touchdown also, and converted three times.

The line-ups:

So. California (0)		Pacific (27)
Greene	L.E.R.	Raymond
Melrose	L.T.R.	Gray
Macon	L.G.R.	Arneason
Dinsmore	C.	Beck
Hanson	R.G.L.	Young
Peer	R.T.L.	F. Schaefer
Wache	R.E.L.	Perry
Culuns	Q.	Stinson
Sabin	L.H.R.	Tassano
Rhodes	R.H.L.	Wiles
Padilla	F.	Thurlow

SCORE BY QUARTERS

So. California M. A.	0	0	0	0—0
Pacific M. A.	7	7	0	13—27

Touchdowns—Thurlow, 3; Coffin (substitute for Wiles).
Conversions—Coffin, 3.

Eric Doeg to Turn Net Pro

Eric Hope Doeg, brother of John Doeg, national tennis champion in singles and doubles, today announced his retirement from amateur tennis to join the professional field.

Doeg will be affiliated as associate professional to Bob Allen, well-known local professional, in an organization to be known as the Allen-Doeg Tennis Instructors. Organizations included in this combine are the Los Angeles Country Club, Hillcrest Country Club, Bel-Air Country Club, Hollywood School for Girls, California Institute of Technology, Palos Verdes Country Club and Cumnock schools.

U.C.L.A. FROSH LEAVE FOR SAN DIEGO GAME

Twenty-eight freshman football players from U.C.L.A. leave this morning at 8 o'clock in automobiles for San Diego to play the San Diego submarine base eleven tomorrow afternoon on the Navy Athletic Field. Coach Freddy Oster, Line Coach Cece Hollingsworth and Backfield Coach Cliff Simpson will accompany the Bruin yearlings.

Probable starting line-ups tomorrow:

U.C.L.A. Cubs		Submarines
Kast	R.E.L.	Vain
Wood	R.T.L.	Kinley
Williams	R.G.L.	Gallop
Baldwin	C.	Streeter
Austin	L.G.R.	Massey
Dimas	L.T.R.	Squires
Maxwell	L.E.R.	Karb
Smith	Q.	Thayer
Robb	R.H.L.	Fox
Blackman	L.H.R.	Payne
Keeble	F.	Le Febvre

COMPTON LIGHTIES TROUNCE ALHAMBRA

Compton Junior College middleweights won their third Coast League victory yesterday, downing the Alhambra lightweights, 12-6, in a game played on the winner's gridiron. Orin Matheny, quarterback for the winners, was the outstanding man on the field. He accounted for two touchdowns. Johnson, Moor quarterback, also played a nice game, scoring his team's only touchdown.

Compton (12)		Alhambra (6)
Williams	L.E.R.	Archibald
Horn	L.T.R.	Sefton
Spaulding (C.)	L.G.R.	Brown
De Hetre	C.	Mallock
Witaker	R.G.L.	Deland (C.)
Ashton	R.T.L.	Dodd
Foster	R.E.L.	Miller
Matheny	Q.	Johnson
Talman	L.H.R.	Pieus
Wilbur	R.H.L.	Abedin
Jennings	F.	Powell

SCORE BY QUARTERS

Alhambra	0	6	0	0—6
Compton	0	6	0	6—12

Touchdowns—Matheny, 2; Johnson.

GLENDALE BABES WIN OVER WILSON ELEVEN

Glendale High's lightweight team broke into the win column yesterday afternoon at Glendale by trouncing the Wilson High babes, 12-6. Farrecz and Reed tallied for Glendale, while Haytor scored Wilson's done touchdown.

The line-ups:

Glendale (12)		Wilson (6)
Pinney	L.E.R.	Masterson
Seidenglang	L.T.R.	Keel
E. Kelly	L.G.R.	Mayor
Pearle	C.	Killingsworth
Fleer	R.G.L.	Gillespie
Jones	R.T.L.	Benn
Farrez	R.E.L.	Cann
Du Rocher	Q.	Mercer
Phillips	L.H.R.	Rovision
Smith (C.)	R.H.L.	Haytor
Reed	F.	Lynch

SCORE BY QUARTERS

Glendale	0	6	6	0—12
Wilson	0	6	0	0— 6

Touchdowns—Farrez, Reed. Haytor.

CAL-PREP TEAM WINS BY 13-TO-0 SCORE

Davis, quarterback for the California Prep School, was the offensive star of the game as his team won from the California Junior Republic squad by a 13-to-0 score in a game played yesterday on the Cal-Prep grounds. Davis gained 175 yards from scrimmage in twenty-seven tries, besides scoring one of his teams' touchdowns. Jasper, right end, scored the other by recovering a fumble across the goal line. Both of the scores came in the second quarter.

The line-ups:

Cal. Prep. (13.)		Cal. J. R. (0.)
Lesel	L.E.R.	Pressler
Bernard	L.T.R.	Kahn
Traylor	L.G.R.	Pritchard
Field	C.	Flinker
Nixon	R.G.L.	R. Dyson
Odriozola	R.T.L.	Reynard
Jasper	R.E.L.	Schupp
Davis	Q.	Farrell
Ross	L.H.R.	Berger
Dimas	R.H.L.	Dulley
Martinelli	F.	Jones

SCORE BY QUARTERS

Cal. Prep.	0	13	0	0—13
Cal. J. R.	0	0	0	0— 0

Touchdowns—Davis, Jasper.

FAIRFAX RUNS OVER GARFIELD BABES

Coach Frank Shaffer's Fairfax lightweights scored a convincing 27-to-0 victory over the Garfield Bulldogs yesterday on the former's field for their third straight league victory which enabled them to keep pace with the Belmont Hilltoppers for the loop lead. Capt. Carl Siegmund scored the first Fairfax touchdown in the second period with a 6-yard plunge over tackle. C. McGowan chalked up the second tally in the same period with a 4-yard drive through center. McGowan scored again in the last quarter on another short buck. Joe Passin accounted for the other touchdown.

The Bulldogs were completely outclassed by the flashy Colonials, who advanced the ball as they pleased. In their next game Fairfax tangles with the Belmont Hilltoppers in a game which will probably decide the championship.

Fairfax (27)		Garfield (0)
Lorch	L.E.R.	Kelley (C.)
M. Passin	L.T.R.	Esperon
Petrone	L.G.R.	Dean
Scott	C.	Cabrera
Elliot	R.G.L.	Amor
Di Georgio	R.T.L.	Dawson
Bruce	R.E.L.	McGowan
Siegmund (C.)	Q.	Loggins
C. McGowan	L.H.R.	Perry
Rollins	R.H.L.	Chandler
Copp	F.	Catkeff

SCORE BY QUARTERS

Fairfax	0	13	7	7—27
Garfield	0	0	0	0— 0

Substitutions—Fairfax: Musso, P. McGowan, J. Passin, Copp, Valentine, Sutterle. Garfield: Baldwin, Labbe, Fiewno.
Touchdowns: Siegmund, Passin, C. McGowan. 2. Extra points: Petrone, 2; F. McGowan.
Officials—Referee, Foster; head linesman, Green.

HOLLYWOOD IN 12-0 GRID WIN

Redshirt Babes Trample Franklin Lighties

Belmont Wins Third Game in New League

Fairfax Continues Clean Grid Slate, 27-0

A brilliant passing attack coupled with some powerful line plays skillfully executed proved too much for Franklin to cope with yesterday and they went down to a 12-to-0 defeat at the hands of Doc Rash's Hollywood High School lightweight eleven on the latter's field. Peraji scored both of the Sheiks' touchdowns with the able assistance of his teammate, Caviart.

Peraji scored in the second period on line plunges and a gain in the third quarter after a series of passes which had the Franklin defense completely baffled. As a result of their victory the Redshirts are still tied with Belmont and Fairfax for first place in the league standings.

Hollywood (12)		Franklin (0)
Jenkins	L.E.R.	Thurkettle
Marcelis	L.T.R.	Burns
Erro	L.G.R.	Demochi
Holdridge	C.	Mevins
Hammond	R.G.L.	Braich
Bari	R.T.L.	D'Amico
Caviart	R.E.L.	Eaton
Chapman	Q.	Gerry
Peraji	L.H.R.	Silverstein
Bunney	R.H.L.	Reike
Manbo	F.	Randall

SCORE BY QUARTERS

Hollywood	0	6	0	6—12
Franklin	0	0	0	0— 0

Touchdowns—Peraji, 2.

BELMONT BABES TROUNCE ROOSEVELT, 12-0

Coach Clarence Ebers's Belmont lightweights won their third straight victory yesterday, defeating the Roosevelt Roughriders, 12 to 0, on the latter's gridiron. Belmont is still tied with Fairfax and Hollywood for the league lead. Pinero scored the first touchdown for the Hilltoppers in the initial period on a short line plunge. In the second quarter Acosta, who was the star of the game, blocked a punt and Olson fell on the ball over the goal line for the other Belmont score. Next week the Ebers men tangle with the undefeated Fairfax eleven in a game which will probably eliminate one of the three leading contenders.

Roosevelt (0.)		Belmont (12.)
Coughlin	L.E.R.	Acosta
Kline	L.T.R.	Olson
Azalvess	L.G.R.	Tyrrant
Globe	C.	Childress
Dinovity	R.G.L.	Black
Dyson	R.T.L.	Stich
Balackman	R.E.L.	Leach
Slotnikow	Q.	Lindsay
Wilde	L.H.R.	Pinero
Matsiyama	R.H.L.	Ello
Litrownick	F.	Burch

SCORE BY QUARTERS

Roosevelt	0	0	0	0— 0
Belmont	0	6	0	6—12

Substitutions—Belmont—Shorles, Orlansky. Warnus; Roosevelt — Mechikos, Lasher, Parr, Disserr, Jackson.
Touchdowns—Pinero.

BEVERLY HILLS RUINS UNIVERSITY BABES

The Beverly Hills lightweight eleven completely outclassed the University Babes yesterday on the Warriors field to win a 20-to-7 victory over the home boys. Abbot Massey, Hamm and Higgins starred for the visitors, while Dyman was outstanding for the Warriors.

University (7)		Beverly Hills (20)
West	L.E.R.	Breez
Celuve	L.T.R.	Mack
Carr	L.G.R.	Dyrvich
Shay	C.	Duzan
Higgins	R.G.L.	Nash
Scott	R.T.L.	Davis
Davis	R.E.L.	Higgins
Hardis	Q.	O'Neal
Temper	L.H.R.	Massey
Dyman	R.H.L.	Abbot
Warch	F.	Washleis

SCORE BY QUARTERS

Beverly	7	7	6	0—20
University				1— 7

Extra points—Fry, Warch, O'Neal.

NORTH HOLLYWOOD WRECKS SAN FERNANDO

Scoring three touchdowns in the second quarter, the North Hollywood lightweights pounded out a 27-to-0 victory over the San Fernando babes yesterday on the winners' field. A 105-yard return of a punt by Bridges was the high light of the game. Bridges caught the ball 5 yards behind his own goal line and then galloped through the entire San Fernando team for a touchdown. Brean, Milan and Smith were the other stars of the game.

Tigers (0)		Hollywood (27)
Wright	L.E.R.	Smith
Taylor	L.T.R.	Abbott
Morse	L.G.R.	Bannon
Clark	C.	Make
Schmidt	R.G.L.	Miles
Werne	R.T.L.	Estinsen
Walsht	R.E.L.	Bowers
Rogers	Q.	Hart
Calles	L.H.R.	MacKinnon
Oledhil	R.H.L.	Bridges
Schwabb	F.	Brean

SCORE BY QUARTERS

Hollywood	0	21	0	6—27
San Fernando	0	0	0	0— 0

Touchdowns—Brean, Milan, Bridges, Smith. Extra points—Brean (2,) Sunder.

INGLEWOOD, VENICE BATTLE TO TIE

The midget football teams of Venice and Inglewood played to a 6-6 tie on the former's field yesterday. Inglewood took the lead in the first quarter when Zorika went off tackle for 50 yards and a touchdown. The Gondolier C team came right back in the second period and tied the score, Gravantes carrying the ball over from the 3-yard line.

Venice (6)		Inglewood (6)
Hollis	L.E.R.	Stark
La Digne	L.T.R.	Fletcher
Uchigashi	L.G.R.	Daggett
Ruby	C.	De Long
Dempsey	R.G.L.	Baldwin
Laudic	R.T.L.	Roberts
Robinson	R.E.L.	Cole
Hunt	Q.	Wright
Glover	L.H.R.	Lennex
Horsberg	R.H.L.	Zorika
Gravante	F.	Cinnarsti

SCORE BY QUARTERS

Venice	0	6	0	0—6
Inglewood	0	6	0	0—6

Touchdowns: Gravantes, Zorika.
Officials—Crosby, umpire; Burke, referee.

EL MONTE TRIUMPHS OVER CITRUS, 30-6

Coach Henry De Garis's El Monte lighties defeated Citrus yesterday, 30 to 6, in a game played on the winners' field. It was the third straight victory for the Lions and cinched the San Gabriel Valley League lightweight championship and the right to play San Diego in an interleague game. This is the seventh year in succession that the title has been won by El Monte.

El Monte (30)		Citrus (6)
Lale	L.E.R.	Bell
Gartia	L.T.R.	Warden
Fowan	L.G.R.	Taylor
Cosbell	C.	Baker (C.)
Elduguri	R.G.L.	Stauss
Zambora	R.T.L.	Parker
Rane	R.E.L.	Drake
Galcerian	Q.	Phelton
Lullei	L.H.R.	Heal
M. Dunsll	R.H.L.	Malimo
E. Dunsll	F.	Lizmas

SCORE BY QUARTERS

El Monte	6	12	6	6—30
Citrus	0	0	6	0— 6

WHITTIER ROLLS UP BIG SCORE ON BURBANK SQUAD

With Karimuto and Kumisha leading the attack, the Whittier babes swept to a 44-to-0 victory over the Burbank lightweights yesterday in a game played on the winners' field. Karimuto scored three touchdowns and was closely followed by Kamisha, who chalked up two scores. Whittier scored in every quarter.

Whittier (44.)		Burbank (0.)
Courtney	L.E.R.	Rowe
Todd	L.T.R.	Lake
Hedges	L.G.R.	Varim
Vance	C.	Haggett
Parsons	R.G.L.	Junt
Ott	R.T.L.	Schmidt
McKinley	R.E.L.	Bell
Crawford	Q.	Horer
Kumish	L.H.R.	Mosam
Jones	R.H.L.	Pipes
Narimuto	F.	Mumal

SCORE BY QUARTERS

Whittier	12	20	6	6—44
Burbank	0	0	0	0— 0

Touchdowns—Karimuto, 3; Kumisha, 2; Marvin, Crawford.

TECH CEES DEFEAT TIGERS, 12-6

The Muir Tech midgets trimmed the South Pasadena eleven, 12 to 6, yesterday on the Tigers' field. Both teams scored in the first period and played in a deadlock until the last quarter when the Terriers shoved over another touchdown. Anderson and Thomas scored for the winners, while Wood chalked up the only touchdown for the losers.

Pasadena (6)		Muir (12)
Delmar	L.E.R.	Van Brunt
Greutner	L.T.R.	Arellenes
Germanian	L.G.R.	Dorman
Deckler	C.	Cole
Bennett	R.G.L.	Hines
Alfred	R.T.L.	Levine
Burt	R.E.L.	Sterry
Lepple	Q.	Thomas
Tabada	L.H.R.	Karelius
Wahner	R.H.L.	Hill
Wood	F.	Anderson

SCORE BY QUARTERS

Muir Tech	6	0	0	6—12
South Pasadena	6	0	0	0— 6

Substitutions—Muir: Swan, McNeil, Callabos, Metcalf, Edwards. Pasadena: Berry, La Gough, Oelestein, Polich.
Touchdowns: Wood, Thomas, Anderson.
Referee—Lopes.

MUIR, SOUTH PASADENA IN 6-6 TIE

The lightweight elevens of Muir Tech and South Pasadena battled to a 6-to-6 tie yesterday on the former's gridiron. Sparr put Pasadena in the lead in the second quarter when he made a beautiful 60-yard return of a punt for a touchdown. Simmons tied it all up in the third period when he snagged a short pass and darted over the goal line.

Muir (6)		So. Pasadena (6)
Peters	L.E.R.	Taine
Taber	L.T.R.	Duncher
Hale	L.G.R.	Brock
Smith	C.	Lord
Deverian	R.G.L.	Myers
Durand	R.T.L.	Chamberlain
Dorn	R.E.L.	Stellar
Salsmar	Q.	Osborn
Simmons	L.H.R.	Simpson
Birch	R.H.L.	Starr
Karelius	F.	Quisnell

SCORE BY QUARTERS

Muir	0	0	6	0—6
Pasadena	0	6	0	0—6

Touchdowns—Simmons, Starr.

VENICE NOSES OUT INGLEWOOD, 7-0

Completing a pass in the last period of play, Venice High's lighties scored a touchdown to eke out a victory in a close and hard-fought game with Inglewood played yesterday on the losers' gridiron. Curtiso kicked the goal for the extra point to make the score 7 to 0 in favor of the Gondoliers.

The line-ups:

Inglewood.		Venice.
Y. Jones	L.E.R.	Mlachi
Menor	L.T.R.	Buch
E. Peterson	L.G.R.	Wallnsky
Reeder	C.	Hare
Herrman	R.G.L.	Pace
Vornen	R.T.L.	Casiuchi
Considine	R.E.L.	Dexter
Kelly	Q.	Ryan
Ramada	L.H.R.	Ferguson
C. Peterson	R.H.L.	Bermah
Chambers	F.	Curtiso

SCORE BY QUARTERS

Venice	0	0	0	7—7
Inglewood	0	0	0	0—0

SAN PEDRO MIDGETS TRIM HUNTINGTON PARK ELEVEN

Scoring at least once in every period, the San Pedro midgets pounded out a 32-to-0 victory over the Huntington Park eleven yesterday in a game played on the victors' gridiron. Farrin was the star of the game, scoring two of his team's touchdowns. Horlick, San Jose and Sanchetti accounter for the other Pirate scores.

Pirates 32)		Spartans (0)
Backara	L.E.R.	Rogers
Clark	L.T.R.	Skalins
Arostino	L.G.R.	Rubin
Warred	C.	Whittaker
Kotsenzhi	R.G.L.	Gorteanos
Cartier	R.T.L.	Linfleuand
Greus	R.E.L.	Sullivan
Sangese	Q.	Langan
Bucolla	L.H.R.	Bill
Sanchetti	R.H.L.	McMahon
Farrin	F.	Smiley

SCORE BY QUARTERS

San Pedro	7	12	6	7—32
Huntington Park	0	0	0	0— 0

COVINA BABES NOSE OUT REDLANDS TEAM, 6-0

Covina's Class B team smashed over a touchdown in the second quarter and thereby defeated the Redlands Babes, 6-0, in a game held yesterday at Covina. The home squad started a 30-yard march early in the second quarter that ended with Hicks, fullback, carrying the ball over for the touchdown. The second half was played on even terms with the Redlands squad throwing many passes in attempts to score.

The line-ups:

Covina.		Redlands.
Battersby	L.E.R.	Hart
Lang	L.T.R.	Natt
Robinson	L.G.R.	Schmidt
Lanthear	C.	Taylor
Longworth	R.G.L.	Smith
Gardner	R.T.L.	Henderson
Coiner	R.E.L.	Beal
Kennedy	Q.	Billings
Nitake	L.H.R.	Mason
Anderson	R.H.L.	Davis
Hicks	F.	Thornquest

SCORE BY QUARTERS

Covina	0	6	0	0—6
Redlands	0	0	0	0—0

Touchdown: Hicks.

RABBIT PUNCHES

By Paul Lowry

THE STANFORD JUGGERNAUT

THE greatest danger to Trojan success at Palo Alto Saturday lurks in Stanford's punk showing against Oregon State last week-end.

If you don't get the point just recall what happened the week before the annual Stanford-California battle last year. Santa Clara beat Stanford 13 to 7, and California entered the "Big Game" better than an even-money favorite to win its first struggle from the Cards since 1923.

California had licked Santa Clara, 27 to 6, earlier in the season, and on the face of things it certainly looked like a California year.

But what happened?

Stanford downed the Bears, 21 to 6, and the score doesn't represent the difference between the two teams. California didn't have a ghost of a chance for victory.

Between the time the Stanford team failed to click against Santa Clara and the time the same team faced California a metamorphosis stole over the Stanford Stadium.

And that's what the Trojans can expect Saturday.

It won't be a halting, impotent team that charges out of the Stanford quarters.

It won't be the team that should have defeated Minnesota 30 to 0 and escaped only with a 0-0 tie.

It won't be the team that eked out a 13-7 victory over Oregon State, previously defeated by the Trojans, 27 to 7.

It will be a team that shows its power for the first time this year.

This isn't a pep talk for the Trojans. Howard Jones can attend to that factor.

It's just a warning that the Stanford juggernaut is about to break loose.

* * *

THE BATTLE OF THRILLS

"WHICH of the Stanford-S.C. battles since Pop Warner and Howard Jones came to the Coast contained the most thrills?" writes J.E.D.

That's a tough one, but it's pretty much of a stand-off on the first three—1925, '26 and '27.

Stanford won the first game, 13 to 9, the second 13 to 12 and the third was a 13-13 tie.

The two succeeding Trojan triumps—10-0 in 1928 and 7-0 in 1929—di dnot contain the same element of suspense.

In those games the Trojans, after halting the Stanford attack, went on to win and demonstrate their superiority.

In the first three games, it was anybody's struggle right up to the last whistle.

In 1925, for example, Mike Murphy put Stanford in the lead 13-0 by running one of Drury's punts back 53 yards for a touchdown.

Then Elliott scored on a 17-yard run, and in the last period Stark blocked one of Ernie Nevers's punts on the goal line. The ball bounded over the last stripe with an S.C. man leading the pursuit. He tripped an fell and Hill retrieved for Stanford. Result, safety and 2 points for S.C., instead of a touchdown that would have tied the score.

In 1926 Stanford got out in front 12 to 0, and Stanford won out in the last period by scoring on a long pass from Hoffman to Hyland. Manuel Lareneta missed both goal kicks for S.C. and Bogue made one good for Stanford.

In 1927 Stanford tied up the score in the last thirty seconds of play on a left-handed pass from Fleishhacker to Vincenti. Mike Murphy, hero of the 1925 game, missed his second chance for fame when his kick for the extra point was low.

* * *

THE 1927 THRILLER

OF COURSE, from a Trojan standpoint the 1926 and 1929 games had all the thrills.

The joy of four times halting the Stanford attack within the 10-yard line, and then scoring a touchdown on a pass with a field goal later in the 1926 games by Hibbs will never be forgotten.

Nor the satisfaction of beating Stanford last year on a pass from Duffield to Tappan, and the knowledge that the Trojan team looked better than the score indicated.

But when you look at it from a cold, dispassionate angle the '25, '26 and '27 games were the ne plus ultra battles for pure, unadulterated thrills and tingles.

And of the three you probably have to hand the palm to the tie game of '27.

That had suspended drama right up to the final gun.

BAUSCH TARGET OF NEW ATTACK

Kansas Halfback Protested by Big Six Rival

COLUMBIA (Mo.) Oct. 23. (AP)—Charges and counter-charges of subsidization and proselyting of athletes tonight involved half the members of the Big Six Conference.

The solution of the problems rests with conference faculty representatives at a regular meeting here tomorrow and Saturday.

First centering on James A. (Jarring Jim) Bausch, Kansas halfback, who has been a perennial subject of investigation since he forsook the University of Wichita for the University of Kansas, the charges involved not only Bausch but his football coach, H. W. (Bill) Hargiss, William H. (Bill) Meissenger, Kansas Aggie halfback, and Chester L. Brewer, athletic director, and Dr. H. A. Huff, track coach, both of the University of Missouri.

CHARGES GIVEN

George C. Shaad, Kansas faculty representative on athletics and president of the conference faculty group, admitted he had received formal charges against Bausch and Hargiss, but declined to reveal their nature. It is understood, however, Bausch is charged with professionalism and Hargiss with recruiting an athlete in violation of conference rules.

Meissenger said in conference with Dr. H. H. King, faculty representative, and M. F. Ahearn, athletic director of the Aggies, he was receiving a monthly salary from E. H. Lupton, Jr., Topeka and Lawrence insurance man, which was in the nature of a retainer for a position as manager of Lupton's farm after his graduation. Lupton lists Bausch on his pay roll at $75 monthly wage as a salesman.

Bausch issued a statement in which he said he had been approached indirectly by Huff, regarding attendance at the University of Missouri, with promise of a larger monthly wage than he received from Lupton and other inducements if he would transfer his athletic endeavors to Missouri. Bausch said this offer was made in the summer of 1929 before he had competed on Kansas varsity teams. Huff was track coach at Kansas in Bausch's freshman year.

HERD EN ROUTE TO PALO ALTO

(Continued from Thirteenth Page)

from Stanford and took to writing pieces for the papers he evinced great delight in roasting his former rivals of the gridiron.

It has been a favorite stunt at Troy, so the story goes, to paste his stories on the training quarter walls and have them read to the team before the Stanford game.

Dick's last game against the Trojans was the 13-13 tie in 1927. Next year he was reporter, and it was in the fall of 1928 that he is credited with having been of help to the Trojan cause. The Trojans beat Stanford, 10 to 0, after Stanford, big pre-game favorite, four times had marched down the field and inside the 10-yard line.

However, the worst Dick ever called the Trojans was "dodoes."

Warner goes further. He admits the Stanford team is dumb, but says S.C. is worse.

That makes the Trojans non compos mentis, or words to that effect.

After delving into the statistics on the games of the past five years the experts have come up for air with predictions that tomorrow's struggle is likely to be full of forward passes.

Not a bad bet. Warner has laid off the long passes since Biff Hoffman graduated. He had them in store, last year, but Bill Simkins hurt his knee before the S.C. game and the attack, built around Bill, had to be changed at the last minute.

This year Bill is in full control of his health and it is suspected that he will throw a lot of long ones tomorrow.

Stanford won in 1926 with a long pass from Hoffman to Hyland, and emerged with a tie in 1927, largely as the result of a long one, Hoffman to Wilton.

Formation B was on Pop's mind in 1928, and he didn't fool much with the long tosses. Simkins's injury ruined his plans last year, but watch for the distance heaves tomorrow.

And while you're watching be prepared to hear about some new Trojan passes—new senders and new receivers.

CARDS REST ON THE FARM

(Continued from Thirteenth Page)

that fine Stanford team of 1928 that carried the ball pretty much all over the southern section of the State and took it everywhere except over the Trojan goal line.

The Trojans finally decided that if Stanford would not win the game they would step out and win it themselves. And they did, 10 to 0.

Last year Stanford cut loose on a drive and swept the Trojans back to their 3-yard line. A touchdown looked like a certainty, but the ball was close to the side line, so there was not much room to maneuver.

Four plays were called that did not work and Stanford had to surrender the ball on downs. That was a hard jolt to the Stanford pride.

In their jubilation rabid fans from the southern part of the State kept saying that if some Stanford man did not think of the wrong play to call in a pinch, one would be invented.

That's an exaggeration, of course, but the Stanford boys are getting a bit fed up on hearing that they can not play brainy football, so they step out Saturday to show what they really can do.

HOLD FENCING MEET

The Amateur Fencing League of America will hold an open tournament tonight at the Hollywood Athletic Club. Festivities will get under way at 7:30.

GREY FOG STARS OUT OF LOYOLA GAME TOMORROW

Neither Mike Hemovitch nor Bob Kleckner, outstanding stars of the Grey Fog backfield, will be in the starting line-up when the University of San Francisco football team goes out on Wrigley Field tomorrow night to meet Loyola University.

This was the definite and somewhat disconcerting news received here last night from the official hand of Coach Jimmy Needles, Grey Fog mentor.

Frank Horgan, former Los Angeles High School boy, will be at the quarterback's throttle of the northern machine. Fred Fitzgerald will be occupying Kleckner's berth.

It has been out for some time that Kleckner was on the injured list, suffering from a bruise received in the Fog's tussle with West Coast Army. But reports were that he would be rushed in anyway, if situation demands. Needles gave no reason for the substitution of Horgan for Fitzgerald.

Although he is not regarding game lightly, it is no secret Needles does not look for any too strenuous time in the Loyola. The victory of Fresno over Loyola was as much a surprise the northern institution as to the Lions. The most of Fog defeated Gonzaga, and row night's game, on paper, to be virtually in the bag.

The Fog will be in Los 5 o'clock today. A scheduled for Wrigley Field

BRUINS TANGLE WITH CALTECH

(Continued from Thirteenth Page)

the past that "Foxy Grandpa" Stanton's teams have pulled the unexpected but if they do t

Fay Fights Royal Elliott at Hollywood Legion Tonight

TERN HEAVY XED TO WIN

y Boy Capable of Springing Upset

ams in Corner Back of Easterner

and Patrick Mix in Wind-up Bout

One of Jack Kearns's fistic aces shows his stuff at Hollywood American Legion stadium before audience tonight. He fights Royal (Dutch) Elliott, big heavyweight from Alhambra who spends most of his time growing walnuts and collecting a fat revenue from the crops. Fay beat Les Kennedy two weeks ago and that established him as a favorite over any other big chap around here.

Fights have always been [illegible] at the stadium. [illegible] may not pack the [illegible] but it will pack a lot of [illegible] Boy" Elliott is a game [illegible] He is a type similar to Jess [illegible] He is awkward but he can [illegible] better than that, he is able [illegible] the gaff when the going [illegible] Fay is the better box- [illegible] knows more about the [illegible] that's why he should win. [illegible] doesn't waste any time [illegible]." If Kearns can't see [illegible] in a fighter he cuts him [illegible] has been grooming Fay [illegible] than two years and most [illegible] gives Kearns credit for [illegible] fighters when he sees 'em. [illegible] Elliott beats Al Fay [illegible] is almost as big a sur- [illegible] the one Al Morro pulled [illegible] beat Armand Eman- [illegible] Jeffries will be on [illegible] tonight to look Fay over [illegible] is talk of matching [illegible] Morro. Jeff believes [illegible] is ready for Fay or any [illegible] other heavyweights on [illegible] card.

[illegible] wind-up should be a [illegible] fight for that spot. [illegible] and Tom Patrick [illegible] who really rate better [illegible] wind-ups, but money is [illegible] fighters plentiful so they [illegible] they can get. Hannah [illegible] with on the ball for Patrick [illegible] should cop the duke.

JANS HAVE MENTAL EDGE

(Continued from Thirteenth Page)

[illegible] for you-know-what, so [illegible] psychology" is little more [illegible] results of a good old-fash- [illegible] talk," in a new guise. [illegible] all stirred up by talk. [illegible] it's accidental and some- [illegible] very carefully planned

[illegible] years ago, "Hobbs" Adams, [illegible] fame, was playing with [illegible] High, and in the annual [illegible] with Santa Ana, was re- [illegible] from the fray with a dented [illegible], or something. "Fight for [illegible] Fight for Adams!" the Hill- [illegible] chanted, so the athletes [illegible], fought for Adams, and [illegible] the unfortunate Saints, be- [illegible] mostly more durable, and [illegible], had nothing to fight [illegible] were soundly trounced. [illegible] psychology.

[illegible] year at Soldier Field, Chi- [illegible] and Notre Dame team beat [illegible] good Southern Californ- [illegible], 13-12. And largely be- [illegible] "Bald Knute" Rockne was [illegible] on the sidelines in a wheel- [illegible]. There wasn't a player on [illegible] team who wouldn't have [illegible] his neck gladly if it meant [illegible] Knute's team would [illegible] through unbeaten. That was [illegible] good drama. Not that Knute [illegible] not, but it was well put on. [illegible] a great psychological advan- [illegible] the Irish used it.

[illegible] years ago a Rutgers half- [illegible] gained eternal fame by [illegible] "I'd die for dear old [illegible]," as he was being car- [illegible] from the field with a [illegible] leg. A smart psycholo- [illegible] acted upon the saying and [illegible] proved a great boon to [illegible]. But when strong- [illegible] Rutgers men started dy- [illegible] all over the place in an ef- [illegible] to achieve more fame and [illegible], or practically dying, [illegible], they had to find some- [illegible] else that would serve the [illegible] psychological purpose.

[illegible] Rutger had another good line, [illegible] that won't be beaten can't [illegible]," Bill told his athletes. [illegible] quite some time the Tigers [illegible] stiffly declined to lose. [illegible] or somebody came along [illegible] no matter how much Prince- [illegible] insisted it wouldn't be beaten [illegible] somebody, did beat 'em, [illegible] went some more good [illegible] all blown to Athens, or [illegible] as the case may be.

[illegible] Rutgers used to have a big [illegible] over anybody that came to [illegible] and because the Irish had [illegible] been beaten on Cartier Field. [illegible] became a big Carnegie [illegible] and while "Rock" was [illegible] watching the Army [illegible] go through the motions [illegible] they run up quite a sizable [illegible] and there went some more [illegible] history.

[illegible] psychology is that cer- [illegible] thing that gives one man [illegible] a slight mental advan- [illegible] over his or its adversary; an [illegible] spur that goads him on [illegible] to finer than ordinary things.

[illegible] we've explained every- [illegible] quite satisfactorily—for at [illegible] satisfactory to your cor- [illegible], and the guy who is [illegible] over his shoulder—we will [illegible] the psychology of tomor- [illegible] at Palo Alto.

[illegible] has been playing very [illegible] good. The Cards are due [illegible] big effort and the Card [illegible] have no doubt been pound- [illegible] into their skulls that to- [illegible] is the day for that good [illegible]. The players are thus [illegible] a belief that tomorrow [illegible] and that they are des- [illegible] to do big things.

[illegible] in Stanford's favor, is [illegible] jinx that hovers [illegible] the luckless Trojans. If [illegible] fails to convert, providing,

Three Irish Teams Play Tomorrow

SOUTH BEND (Ind.) Oct. 22. (AP)—The Notre Dame football department will operate on a large scale Saturday, playing three games at one place or another.

Mr. Rockne's thirty-eight best will go to Pittsburgh to meet Pitt's Panther, and twenty-two lesser young men will play the Wisconsin "B" eleven at Madison, Wis. Twenty others have been nominated for a game with Northwestern's reserves which will be a curtain-raiser to the Northwestern-Center offering at Evanston, Ill.

of course, it scores, the edge will rest with the Cards, even if they are behind at the time.

Howard Jones's athletes have a number of psychological forces in their favor. For one thing, they realize that they have been the underdogs for the past two years, and have won both games. Being the underdogs again, they can look forward expectantly to winning.

Stanford hasn't scored on the Trojans in two years, and the Cards have a reputation for being dumb in scoring territory. That will help the Trojans, even as it will hinder the Cards.

The Trojans have never been beaten at Palo Alto. This year is no time to start, they'll be told, and they'll believe it implicitly. A team that hasn't been beaten at Palo Alto won't be beaten.

Then, the Cardinal coaches themselves have been a big help to the Trojan psychology. Last year it was "Dink" Templeton, who called Bob Hall a "Greek statue," and lived to wish he hadn't, after Bob had messed up the Cardinal offensive considerably.

This year it was "Pop" Warner. "Pop" made a faux pas in calling the present Card team the dumbest he had ever coached. He tried to correct it by declaring that, no matter how dumb the Cards might be, they were smarter than any S.C. team. Now that's foolish on the face of it, as there's only one thing dumber than a dumb Stanford team and that's two dumb Stanford teams. "Pop" has only to look at the scores for the last two years to see that.

Howard Jones's boys will hear plenty about that speech of "Pop's" before they take the field Saturday. And they'll be anxious to prove to the old ex-Fox of the Farm that they're a whole lot smarter than any team "Pop" could ever coach. Maybe they aren't, but they'll try to prove it.

There you have it, may the best "psychic" win!

Grid Menu for Today

(Continued from Thirteenth Page)

Santa Monica at Redondo.
Inglewood at Venice.

MARINE LEAGUE

Washington at Riis.
Bell at Gardena.
Jordan at Narbonne.
Hawthorne at Southgate.
Banning at Torrance.

FOOTHILL LEAGUE

Hoover at Monrovia.
Muir Tech at South Pasadena.
Whittier at Burbank.

CITRUS BELT

San Bernardino at Pomona.
Chaffey at Riverside.
Covina at Redlands.

SAN FERNANDO VALLEY

North Hollywood at San Fernando.
Eagle Rock at Van Nuys.
University at Beverly Hills.
Owensmouth, bye.

SAN GABRIEL VALLEY

Puente at Montebello.
El Monte at Citrus.
Downey, bye.

ORANGE COUNTY

Garden Grove at Tustin.
Anaheim at Orange.
Excelsior at Brea.
Huntington Beach, bye.

TRI-COUNTY

Colton at Corona.
Claremont at Chino.
Bonita, bye.

OTHER GAMES

Harvard at El Segundo.
Metropolitan at Black-Foxe.

PACIFIC COAST

La Verne vs. San Diego State.
San Jose vs. College of Pacific.

EAST

Georgetown vs. West Virginia.
Duquesne vs. Catholic U.

MIDWEST

Hays vs. College of Emporia.
Oklahoma City vs. Oklahoma Baptist.
Oklahoma Aggies vs. Washington U.
Marquette vs. Ripon.
Bowling Green vs. Findlay.
Wichita vs. Washburn.

SOUTH

Abilene vs. Denton.
Bethel vs. Tenn. Poly.
Howard Payne vs. Simmons.
John Carroll vs. Davis-Elkins.
McKendree vs. Charleston.

ROCKY MOUNTAIN

Montana Mines vs. Dillon.

KENNEDY WINNER IN PASADENA GO

Don Kennedy took the nod over Ricky Hall in the six-round main event at the Pasadena arena last night. Five four-rounders made up the program. The results: Joe Pimenthal outpointed Ad Cadena. Bert Darsie outpointed Honest Murphy; Micky McLaughlin drew with Don Douglas, Jack Leyva outpointed Frankie Spalone, Roy Navarro outpointed Bobby Payne.

TOILERS PICKED TO DRUB TIGERS

Manual Arts and Lincoln to Tangle Today

(Continued from Thirteenth Page)

half and Harold Gates, tackle, will not see action today. Lubisich ruined his ankle Wednesday in practice and was limping pretty badly yesterday. Gates was kicked in the eye recently and Tiger fans are sure that the injury will keep him on the bench.

Lubisich is one of Tunney's best blocking backs and his loss will hurt Lincoln very much. However, don't be surprised to see Pete play today.

Vic Kelley takes his Redshirts over to Franklin in another more or less crucial test for the Hilltoppers. Hollywood has won both its league starts, while Frank Hess's Panthers have dropped both of theirs. Hollywood is favored, but Franklin's two speed burners, Bob Held and Bob "Dee" Allaire, may upset the dope.

George Dirckx's Fremont Pathfinders will furnish the opposition for the L. A. High Romans on the Fremont gridiron. While the Romans are picked to win, the Pathfinders with Walter Clark back in the line-up will be a tough nut to crack.

CLOSE GAME

Roosevelt and Belmont collide on the Hilltoppers' field in what used to be the Minor League classic. There is quite a lot of rivalry between the two schools and a wild time will be had by all. Clark de Groot has a strong team again this year and figures to beat Sid Witherow's Belmont outfit. However, that has been the pre-game situation for the past two years and Witherow's elevens have managed to eke out a tie and a victory over Roosevelt.

Stinging from their 13-0 defeat at the hands of the Hollywood Redshirts last week, the Jefferson Democrats are out to beat the Poly Mechanics. The game will be staged at Poly and looks like a pretty even contest.

One other game is scheduled, High Welch's Fairfax Colonials traveling to Garfield. The Colonials hope to break into the win column today but a stubborn fight is expected. While Garfield failed to show much in practice tilts, the Bulldogs surprised the dopesters by holding Fremont to a 12-6 score two weeks ago and by keeping the Lincoln tally down to 14-0.

RANGERS TO MEET

The Woodcraft Rangers, an outdoor organization for boys, will hold its weekly outdoor sport meeting tomorrow at Jacob Riis High School, Sixty-ninth street and Vermont avenue, with a swimming contest in which approximately fifty members are expected to enter. Winners of diving and racing events will be awarded prizes.

STARS CAPTURE SLUGFEST

(Continued from Thirteenth Page)

Shellenback, Hank Severeid and George Hollerson also hammered out homers for the Vittmen, while George Harper represented the Angels in the four-base booming column.

A walk to Lee and Barbee's first homer, a towering drive that cleared the fence nearly a third of the way up the left-field light tower, tied the score in the sixth. Walsh was the victim of this inning's outburst.

Los Angeles went into the lead for the last time in the seventh when Statz doubled, Dittmar walked Hannah singled and Yerkes beat out a rap to Lee for one run. Statz spoiled this inning by trying to Hollerson held the bayy and was steal third with one away while Holthrown out. But for Jigger's bad base running the Seraphs might have had a big inning.

In the home half of the seventh Heath and Severeid led off with singles. Hill tried to bunt but fouled to Statz. Whereupon Hollerson poled one over the left-field fence and the Sheiks were leading, 13 to 11.

The Angels filled the bases with one away in the eighth when Moore was hit by a pitched ball. Schulmerich walked, Jacobs singled infield and Statz hit a sacrifice fly to Green, who had gone out in left field after batting for Carlyle in the fifth. Dittmar filed to Green to end the Angels' last chance of evening the score.

Barbee rapped another of Walsh's offerings over the left-field fence in the eighth to chalk up the final run of the afternoon. Gabler then replaced him and retired the side, but the Angels couldn't do anything to Hollerson in the ninth, although Haney did single infield, so it was all over until today. The score:

LOS ANGELES	AB	H	O	A	HOLLYWOOD	AB	H	O	A
Haner,2b	6	1	1	2	Gazella,3b	5	2	1	1
Harper,lf	6	1	1	0	Lee,ss	4	1	1	3
Moore,cf	4	1	3	0	Bran'an,2b	4	1	2	3
Schulmerich,rf	4	1	2	0	Barbee,rf	4	1	3	0
Jacobs,1b	4	1	6	0	Carlyle,cf	2	0	0	0
Statz,3b	3	2	2	1	Heath,1b	5	2	7	1
Dittmar,ss	4	1	1	3	Bassler,c	2	0	7	2
Hannah,c	4	3	8	0	Hill,lf-cf	4	1	2	0
Ballou,p	1	0	0	1	Sh'nback,p	2	1	0	1
Yerkes,p	2	0	0	0	Hollerson,p	2	1	0	2
Walsh,p	1	1	0	1	Severeid,c	2	2	1	1
Gabler,p	0	0	0	0	Green,lf	3	0	4	0
Parker,x	1	0	0	0					
Barfoot,xx	0	0	0	0					
Totals	40	13	24	6	Totals	39	15	27	12

x—Batted for Gabler in ninth.
xx—Ran for Haney in ninth.

Los Angeles	0	2	0	6	2	0	1	1	0	—12
Base hits	0	3	1	4	4	1	3	1	1	—18
Hollywood	0	0	0	3	1	4	7	3	x	—14
Base hits	0	0	1	5	2	3	5	1	x	—15

Error—Brannan. Innings pitched—By Ballou, 2 1-3; Shellenback, 4 1-3; Yerkes, 2; Walsh, 2. Credit victory to Hollerson. Charge defeat to Walsh. Balk—Shellenback. At bat—Off Ballou, 12; Shellenback, 22; Yerkes, 11; Walsh, 14. Hits batted—Off Ballou, 5; Shellenback, 11; Yerkes, 3; Walsh, 3. Runs scored—Off Ballou, 3; Shellenback, 10; Yerkes, 5; Walsh, 6. Runs responsible for—Ballou, 3; Shellenback, 10; Yerkes, 5; Walsh, 6. Hollerson, 2. Struck out—By Ballou, 2; Shellenback, 2; Yerkes, 2; Walsh, 2; Hollerson, 1. Bases on balls—Off Ballou, 1; Shellenback, 2; Yerkes, 1; Walsh, 1; Hollerson, 2. Hit by pitched ball—Moore by Hollerson. Stolen base—Statz. Home runs—Shellenback, Harper, Severeid, Hollerson, Barbee. 2. Two-base hits—Lee, Gazella, Heath, Statz. Sacrifice hits—Jacobs, Statz. Runs batted in—Statz, 2; Hannah, 2; Shellenback, Lee, Brannan, Yerkes, 2; Harper, 3; Gazella, Dittmar, Heath, 2; Severeid, 2; Barbee, 3; Hollerson, 2; Walsh, Haney. Double play—Hollerson to Lee to Heath. Time of game—2h. 10m. Umpires—Powell, Fanning and Casey.

REORGANIZATION SALE

NOW ON

Open on Saturday Until 9

20 to 40% Savings

In each group, Quality Suits of all wool fabrics, faultlessly tailored; Overcoats in Camel's Hair and other popular models at savings every man will appreciate.

SUITS & OVERCOATS

Values to $40 **27.75** *Values to $50* **33.75** *Values to $65* **43.75**

Furnishings at Big Savings

$2.50 SHIRTS, neck band or with collar. $1.55

$2.50 and $3.00 PAJAMAS—at $1.85

$7.50 HATS, new fall styles. $4.15

SCOTT BROS.

719-721 SO. HILL

Between 7th & 8th

Ripley CREATOR OF BELIEVE IT or NOT—PROVES IT

THROAT DOCTORS *pick* OLD GOLD

in PUBLIC TEST *of 4 leading Cigarettes*

By Ripley, Himself

"Believe it or not . . . *Here's real authority.* Registered physicians, specializing in the care of the nose and throat! Doctors who see every day the ill-effects of cigarettes that are too harsh, too raw, too irritating to delicate membranes.

"I picked the Doctors as taste-testers because they just naturally judge cigarettes for their throat-ease.

"This was to be a *taste*-test . . . but I knew every doctor would *instinctively* rate the four cigarettes on their smoothness and throat-comfort as well as their flavor.

"Believe it or not . . . these registered physicians, without knowing what brand they were choosing . . . with all names concealed . . . picked OLD GOLD by the decisive ratio of 2 to 1.

"I'm getting used to amazing OLD GOLD victories . . . but I'll admit this one would be hard to believe if I hadn't personally counted the votes. A Certified Public Accountant also audited the score."

BELIEVE IT OR NOT, HERE'S THE FINAL SCORE! "I certify that an audit of the complete and final results of the Ripley taste test conducted with Throat Specialists gave OLD GOLD 50%, Brand X 25%, Brand Y 0% and Brand Z 25%." Signed, J. S. M. Goodloe, Certified Public Accountant. Above you see the Throat Doctors actually making the test. In circle at the left, Ripley and nurse checking one Doctor's vote.

NOT A COUGH IN A CARLOAD

WANT-AD INDEX

	Page
LOST AND FOUND	16
SPECIAL NOTICES	16
TRAVEL OPPORTUNITIES	16
AUTOS FOR HIRE	16
SPECIALTIES FOR WOMEN	16
PERSONALS—Business	16
BUSINESS NOTICES	16
EDUCATIONAL	16
CONTRACTORS, BUILDERS	16
WANTED—Help, Male	16
WANTED—Help, Female	16
WANTED—Help, Male, Female	16
EMPLOYMENT—(Investment)	16
WANTED—Situations, Male	16
WANTED—Situations, Female	16—17
WANTED—Situations, Male, Female	17
WANTED—To Rent	17
TO LET—Rooms	17
TO LET—Rooms and Board	17
TO LET—Apartments	17
TO LET—Flats	17
TO LET—Houses, Furnished	17
TO LET—Bungalows in Courts	17
TO LET—Houses, Unfurnished	17—18
TO LET—Suburban, Beach	18
TO LET—For Business	18
TO LET—Ranches, Farms	18
BOATS, YACHTS, CANOES	18
AUTOMOBILES	18
FURNITURE	18
SEWING MACHINES	18
MUSICAL INSTRUMENTS	18
RADIO	18
MACHINERY	18
FOR SALE—Miscellaneous	18
WANTED—Miscellaneous	18
SWAPS—All Sorts	18
LIVE STOCK—Cattle	18
POULTRY, DOGS, GEESE	18
PETS AND SUPPLIES	18
HOUSES—For Sale	18—19
HOLLYWOOD	19
BEVERLY HILLS	19
WESTWOOD HILLS	19
GLENDALE	19
EAGLE ROCK	19
PASADENA	19
ALHAMBRA	19
SAN MARINO	19
CITY LOTS—For Sale	19
BUSINESS PROPERTY	19
INDUSTRIAL PROPERTY	19
INCOME PROPERTY	19
SUBURBAN PROPERTY	19
BEACH PROPERTY	19
POULTRY RANCHES	19
COUNTRY PROPERTY	19
MOUNTAIN RESORTS, LAKE	19
EASTERN AND NORTHERN	19
SAN DIEGO	19
OIL PROPERTY	19
ORANGE, LEMON, WALNUT	19
WANTED—Real Estate	19
FOR EXCHANGE—Real Estate	19
MONEY TO LOAN	19—20
MONEY WANTED	20
MORTGAGES, TRUST DEEDS	20
MINES AND MINING	20
APARTMENTS, HOTELS	20
BUSINESS INVESTMENTS	20
BUSINESS OPPORTUNITIES	20
LEGAL NOTICES	20
TOO LATE TO CLASSIFY	20

WANT-AD RATES

EFFECTIVE DECEMBER 1, 1928.

Rates per line insertion. 30 consecutive times, 24c Daily, 29c Sunday; 7 to 29 consecutive times, 25c Daily, 31c Sunday; 3 to 6 consecutive times, 28c Daily, 35c Sunday; ONE TIME, 40c Daily, 50c Sunday. SITUATIONS WANTED, 7 or more consecutive times, 16c Daily, 19c Sunday; 3 to 6 consecutive times, 17c Daily, 20c Sunday; ONE TIME, 24c Daily, 27c Sunday. Advertisements for the subheadings "PAINTING, DECORATING, CARPENTERING," "DRESSMAKERS & SEAMSTRESSES" and "NURSES" are not classified as Situation Wanted Advertising and will be charged for at the General Want-Ad Rates, 40c Daily and 50c Sunday.

EMPLOYMENT AGENCIES, MOTION PICTURE ADVERTISING, etc., under any classification, 30 consecutive times, 28c Daily, 32c Sunday; 7 to 29 consecutive times, 27c Daily, 34c Sunday; 3 to 6 consecutive times, 30c Daily, 40c Sunday; ONE TIME, 43c Daily, 55c Sunday.

Rates for advertisements on rate-holder, and list of authorized abbreviation for Times Want Ads on application.

Advertising rates from outside of Southern California on application. MINIMUM CHARGE 2 LINES.

To estimate the cost of want ads count 5 average words per line. Words containing more than 8 letters should be counted as two words.

Advertisers should retain receipts given by The Times for payment of Want Ads, as no mistake will be rectified without them.

Cancellation of advertisements before appearance cannot be guaranteed to take effect until after the advertisements have appeared once. Countermands must be received by 2:30 p.m. for daily issue and 6 p.m. Friday for Sunday Times. Cancellation of advertising running cannot be accepted after 4:30 p.m., except as noted above.

Rates for display advertising will be furnished on request.

The Times will not be responsible for more than one incorrect insertion of any advertisement ordered for more than one time.

The inadvertent omission or incorrect publishing of advertising will be rectified only by cancellation of the charges made for the service rendered.

Friday, 6 p.m., is closing hour for all ads for the early issue of the Sunday Times. Closing hour for the final and complete Sunday Real Estate Ad Section is Saturday, 12 noon. Cancellation of any advertisement running in the Real Estate Section cannot be accepted after this hour.

WANT-AD COLLECTION BOXES may be found in following buildings:
Associated Realty Bldg., 510 W. 6th.
Board of Trade Bldg., 111 W. 7th.
Braun Bldg., 1240 S. Main St.
Bryson Bldg., 145 S. Spring St.
Byrne Bldg., 253 S. Broadway.
California Bldg., 205 S. Broadway.
California Reserve Bldg., 4th-Spring.
Central Bldg., 108 W. 6th St.
Chapman Bldg., 756 S. Broadway.
Columbia Trust Bldg., 313 W. 3rd.
Cotton Exch. Bldg., 3rd and Main.
Douglas Bldg., 257 S. Spring St.
Delta Bldg., 426 S. Spring St.
Edwards & Wildey Bldg., 609 S. Grand Ave.
Grant Bldg., Fourth and Broadway.
Haggerty Wilshire Bldg., 660 S. Vermont.
Hellman (H. W.) Bldg., 4th-Spring.
Hellman (I. W.) Bldg., 411 South Main.
Higgins Bldg., Second and Main.
Hillstreet Bldg., 816 S. Hill.
Johnson (O. T.) Bldg., 4th-Bdwy.
Knickerbocker Bldg., 643 S. Olive.
Lane Bldg., 5th and Spring.
Lankershim Bldg., 126 W. Third.
Laughlin Bldg., 315 S. Broadway.
L. A. Railway Bldg., 11th and Broadway.
Loew's State Bldg., 707 S. Broadway.
Pacific Electric Bldg., 6th and Main.
Pacific Mutual Bldg., 523 W. 6th.
Rives-Strong Bldg., 9th and Main.
San Fernando Bldg., 406 S. Main.
Security Bank Bldg., 6385 Hollywood Blvd.
Severance Bldg., 105 W. 6th St.
Silent Bldg., 735 S. Hill St.
Stack Bldg., 4th and Broadway.
Title Guarantee Bldg., 220 W. 5th.
Van Nuys Bldg., 210 W. 7th St.
Western Mutual Bldg., 321 W. 3rd.
Wright-Callender Bldg., 405 S. Hill.
Y.M.C.A. Bldg., 715 S. Hope St.
TIMES MAIN OFFICE
Corner Broadway and First Street.
TIMES BRANCH OFFICE
619 South Spring Street.
Phone MA. 2345.

LOST, FOUND, STRAYED—And Stolen —7

BAG lost in cafeteria, finder may keep money. Please return bag and keepsakes to 236 S. Flower St., Apt. 20.

BAG, blue, lost "Paramount" or near 6th and Hill. Good reward. AL. 3344.

BRACELET, small diamond, lost in Hollywood, Oct. 9th. LIBERAL REWARD. Call GR. 3615.

BRACELET, Carnelian set in gold, 600 block South Broadway or north side Seventh street. Reward. WH. 6534.

DOG lost, black and white wire-haired terrier, age 4 months. Liberal reward. Return 6410 Colgate. OR. 5517 after 5.

DOG, wire hair mother dog nursing puppies. Right eye and left ear dark; puppies suffering. Please call OR. 6558. Reward.

DOG, female police, lost or strayed, named Keeno. Call VE. 5221 after 6 p.m. Reward.

DOG, lost, fox terrier, female, white, brown head, reward. 2319 Riverdale avenue.

DOG lost, Boston bull pup, male. Child's pet. Reward. OX. 6862.

DOG lost, fox terrier, male, 4 months old, "Spotty." Reward. RO. 1437.

DOG found, Boston bull. Seattle license. HE. 6294.

DOG, police, male, 6 months, child's playmate. Liberal reward. AL. 3149.

ENVELOPES lost, 2 with references. Please return. Frank Weissenberg, P. O. Box 582, Santa Monica.

FUR lost, silver fox neckpiece around Oct. 1. Reward. GL. 4793.

GLASSES, shell rimmed, lost Oct. 6 in Hollywood. GR. 3211.

GLASSES lost, brown tortoise shell, black case. Reward. DU. 5930.

HANDBAG, Sun., tan leather, billbook, cardcase, gift value. Reward. GL. 9741.

PAPERS lost, insurance and escrow. Priscilla Bibbs, AX. 8066. Reward.

PIN, SORORITY, LOST THURSDAY. INITIALS A.B. ON BACK. REWARD. LAfayette 3237.

PIN lost, sorority, Tuesday. May Company. Reward. West L. A. 32979.

PURSE, Ladies' tan purse, containing money, bank book, keys, etc. Name on operator's card. "Lois Bruff." Liberal reward. 109 W. 7th St. TU. 9911.

PURSE lost, small green leather, containing $20, Sunday, at Broadway Palace. Reward. TR. 2467.

PURSE lost, brown, containing money, lost on Wilshire bus Tuesday p.m. Reward. VE. 3058.

SUITCASE lost, brown, initials M.T.C. Phone WY. 4524. REWARD.

Watch lost, engraved, gold, gift. Waltham No. 9798689 and chain. $5 reward. Address J. box 214 Times Office.

MECHANIC'S TOOLS lost between corner Macy and Mission Rd. and 4th and Towne ave. Reward. MU. 8322.

VALUABLE papers lost, Manila envelope. RO. 8678. Reward. 1960 W. 22nd.

LOST, FOUND, STRAYED—And Stolen —7

LIBERAL REWARD

Dog lost, wire-haired fox terrier, male, brown head, all white body; GL. 8274.

SPECIAL NOTICES—Miscellaneous —9

Baths and Massage —3-A

TURKISH BATHS

Massages. Hours 10 to 9. 122½ Marine st., Ocean Park. 61740.

Nurse and Masseuse

Cabinet baths, massage. Open evenings, Sun. 2812 W. 7th. WA. 0550.

MASSAGE, scientific treatments. BEST IN THE WEST. Very beneficial. BE CONVINCED. Always open. 708 Sunset Ave., Pasadena. Terrace 7280.

MASSAGE and alcohol rub. Hours 10-10. OPEN SUNDAY. 7612 SANTA MONICA BLVD.

MASSAGE, CHIROPRACTIC, CABINET sweats, deep therapy light. 542 So. Broadway, Room 816. 9 to 5:30.

MASSAGE, BATHS. Open 10-8. Also Sundays till 6 p.m. 2413 E. 53rd St., Apt. 102. J car.

MASSAGE, shower bath, alcohol rub. 1129½ E. Florence Ave. Hours 10-10. Open Sunday.

MASSAGE, alcohol rub, daily, 10-8. Open Sundays. 1113 Poinsettia Drive. Take Santa Monica car.

MAY'S REDUCO TREATMENT
Cabinet baths and electrical massage. 10103 S. VERMONT.

MASSAGE, electro-steam sweats. 321 W. 3rd st. Room 221. Open Sunday.

BEST YET MASSAGE. Est. 3166. 8523½ WASHINGTON BLVD.

REAL massage and rubs. R car. 527 S. Downey Rd., near Whittier Blvd.

ELECTRIC gland treatment. Nerve magnetic. 1707 N. Alexandria, Apt. 9.

MASSAGE, $1. Baths. 1635 Valley Blvd. W. of El Monte. 165-J. 9 to 9 p.m.

Massage $2. 1820 W. 9th

TRAINED nurse, masseuse, expert. Take patient my home. AT. 6574.

INSTITUTE, Swedish massage. 225 Union League, 2nd and Hill. VA. 0270.

MASSAGE, scalp and manicure. 312 Orpheum Theater Bldg.

NURSE, special treatment, salt glows, massage. DU. 3983.

TRAINED nurse, therapy, massage. 510 Fay Bldg. 320 W. 3rd. 10-7 p.m.

MASSAGE $2, baths 50c; open 12-8. 6100 Rita, Huntington Park J car JE. 7517.

REGISTERED nurse, Swedish graduate masseuse, patients home. TU. 8333.

ELECTRIC bath and massage by graduate nurse (colored.) HUmbolt 8274.

REAL massage, infra-red rays. 8358 Wilshire Blvd., Apt. 2, corner Tower.

RUSSIAN MASSEUSE
OXford 9710

ELECTRIC treatments, ultra-red ray. 2654 Hope st., Walnut Park, J car.

LICENSED GRADUATE MASSEUSE BY APPOINTMENT. MI. 8951.

BATH-Massage. 849 S. Bonnie Beach, corner Whittier Blvd. 10 to 6.

STEAM cabinet baths, salt glow, massage. 7539 Santa Monica Blvd.

ELECTRIC bath and massage by graduate nurse (colored.) HUmbolt 8274.

SWEDISH MASSAGE
Cabinet baths. 3091 W. Pico.

ELITE steam baths, rubs. 8115½ Seville. Office 2. South Gate. 10-9.

EXPERT MASSEUSE. YOUR CONVENIENCE. DU. 2420.

EXPERT European Masseuse. OR 2470. Will go to your home.

MASSAGE: Tub baths. Hours 11-8. Sun. 7128 Pacific, Huntington Park.

BATH, massage, sweat. Expert nurse. 1257 W. 7th st. 10-10. Sun. 10-6.

BATHS, MASSAGE, $1 PER TREATMENT. BY COLORED. HU. 1709.

Medical and Physicians —3-B

DR. SHORES, Catarrh and Chronic disease, specialty 37 years. Hours 10-6. Advice Free. 323 W. 6th st. Room 501.

Sanatoriums, Hospitals, Etc. —3-C

ARCADIA SANITARIUM, my new Sanitarium is nearly completed and I am able to handle a few more private cases of asthma, and also convalescents. Day and night service. Male and female nurses. Rates very reasonable. Call Arcadia 709.

PRIVATE Healthatorium, unexcelled, nurse's care, special diet to convalescents or aged in foothills of Hollywood. WH. 9459.

ELDERLY and convalescents, best care, sunny rooms, graduate nurses, attention food. Reasonable. JE. 2814.

REAL home, diet, psycho therapeutic and other modern treatments. Phone EL. 2081 or EL. 1635.

LOVELY private home for elderly and convalescents. Diet. RO. 2312.

NURSE'S beautiful private home. WY. 8026. Take convalescent or aged.

NURSE wishes convalescent, exclusive Hollywood home, good food. HE. 8437.

Dentistry —3-E

PLATES REPAIRED while you wait. LLOYD'S, 424 S. Broadway. Em. 700.

Detectives —3-F

HARRY J. RAYMOND
Detective service, civil and criminal. Investigations, expert shadowing of anyone, anywhere. Strictly confidential. 23 years' experience. Suite 514, No. 139 N. Broadway. MU. 1207.

TRAVEL OPPORTUNITIES—Land, Water, Air —3-H

NOW EXCURSION RATES

TO ALL POINTS EAST VIA THE BROADWAY OF AMERICA
91% hard surfaced highway
LATEST TYPE EQUIPMENT
Individual Reclining Seats
Radios Ice Water
PORTER SERVICE
WE INVITE YOU TO INSPECT OUR EQUIPMENT
Our agents will cheerfully inform you regarding rates and service. There are many advantages in traveling in modern motor coaches as offered by

IMPERIAL BUS LINES, INC.

TICKETS AND INFORMATION
Chandler Hotel, 834 S. Main. FA. 1425
542 S. Broadway, Shop 3 MU. 8703
108 EAST 5TH ST. MA. 4463
TERMINAL
218 EAST 7TH ST. VA. 0030

CHEAP EXCURSIONS
TO ALL POINTS EAST
ALSO NORTH
FRISCO $6—PORTLAND $18.
PHONE FOR OTHER LOW RATES
CITY TICKET OFFICE
542 S. BROADWAY
Broadway Arcade Shop 3. MU. 8703.

CHICAGO $30

New York $49.00, Pittsburgh $39.50. Bus leaves Sun., Oct. 26, 10 a.m. Pickwick Hotel, 833 S. Grand. TU. 4946.

GOING away? Save time, money and energy by getting complete information about any trip from Southern Pacific's travel experts. Phone FAber 6161, day or night.

EXPERIENCED cross-country driver, drive or help drive east. Address G. box 7176, Times, Glendale.

PHOENIX Special—Low rates, bonded. Licensed sedan. 403 E. 5TH ST. MA. 6493. 715 W. 6TH ST. TR. 8931.

WILL drive car East for transportation. Orange 850-R, Garden Grove, R.D. 1, box 82.

UNION PACIFIC STAGES
Ticket Office 440½ S. Hill. MU. 6342
Main Depot 451 S. Main. PA. 1148.

GOING to San Francisco Friday. Take 3, pay own expenses. CA. 5834.

SAN FRANCISCO, end week. Buick sedan, take 2 help drive. OL. 4333.

AUTOS FOR HIRE—With or Without Drivers —3-R

PACKARD AND PIERCE - ARROW
Attractive young college woman, careful driver, own latest models custom-built roadster and sedan. Lowest rates. HE. 3560, 9-12 a.m. and p.m.

WANT auto (coupe,) with driver, 2 or 3 days a week, reasonable. Address J. box 140, Times Office.

7-PASSENGER PACKARD SEDAN
MR. NESBIT. DU. 0581

LATE model sedan for rent by month, with or without driver. DR. 4998.

NEW PACKARD CLOSED CAR. OWNER DRIVES. LOW RATES. OL. 1612.

HUDSON sedan: hour, day or week; owner drives. TW. 4706.

WILL drive you anywhere. Licensed driver, day or month. AD. 6512.

LINCOLN sedan. HO. 2373. Reasonable Packard 8 limousine. EM. 7384.

SPECIALTIES FOR WOMEN—Beauty Aids, Etc. —3-W

THE new ($15) artistic croquignole wave, $4. Sets itself.

DU VERNET

3104-3106-3108 S. Vermont Ave.
J OR V CARS. PHONE RE. 9416.
6218 Pacific Blvd., Huntington Park.
J CAR PHONE JE. 9391.
BOTH SHOPS OPEN EVENINGS

F. Factor's Beauty Salon

Artistic Croquignole Permanent Waving, $6 THIS MONTH. 110 SO. LA BREA. WH. 6806.

TAKARA
HYGIENIC POWDER
for feminine hygiene. A soothing, cooling and cleansing wash. 75c and $1.50 at all drug stores.

TRY ADAM'S BANDITS

"The better physic," at all drug stores. For free sample write Arcade P. O. box 984, Los Angeles.

HOT OIL-EGG SHAMPOO
HAND DRYING, 50c. Room 602 Brack-Shops Bldg. TU. 1640.

WEIGHT Reduction, internal Baths. Battle Creek Methods. GL. 0878.

PERSONALS—Business —1

ELEGANT gold cloth coat, elaborate fur trim, cost $400, sacrifice $100. Also $200 radio for $35. DR. 8272.

AUTO driving taught thoroughly. $12 by expert. 1142 S. Berendo. DR. 8858.

PERSONALS—Business —1

Fun—50 Mile Ride—Fun

Horseback riding parties leave Beverly Hills every SATURDAY for KEIM RANCH, returning Sunday evenings. Wonderful ranch meals, good beds, hiking, riding, tennis, golf, swimming, barn dance, guide and riding instructor on entire trip. For information call TU. 3412.

SECRETARY

Or manager, wants position. Capable assuming complete charge. Competent bookkeeper, stenographer. Drives car, speaks French, German, Spanish, Italian. Experienced in European travel. Address J. box 116, Times Office.

CALIFORNIA WRITERS' BUREAU
Wants manuscripts, short stories and novel lengths. Good material sold rapidly. 10% commission. Ask about our writers' contest. Cash prizes offered on best manuscripts submitted before Dec. 1st. Self addressed envelope brings circular. 814 MERRITT BLDG. VA. 7088.

WILL any parties who saw elderly gentleman struck down by P.E. car on Sunday, February 16, at Santa Monica Blvd. and Kings Road, please communicate with Victor Ford Collins, 714 Board of Trade Bldg. TR. 5813.

YOUNG business man wishes to communicate with lady who has from $15,000 to $20,000 to invest in good proposition. Rigid investigation invited. Bona fide business deal. Address Box 54, Culver City.

GREEN hands, factory and shop girls: Clip and mail this ad. I have a new night course that will make life look sweeter and solve your financial problem. President, MacKay's Wilshire College, 2711 W. 6TH.

PACKARD AND PIERCE-ARROW
Attractive young college woman, careful driver, own latest model custom-built roadster and sedan. Lowest rates. HE. 3560, 9-12 a.m. and p.m.

CORPORATIONS organized anywhere, prospectus written, stock issues arranged, necessary supplies furnished, charges reasonable. Address G. box 302, Times Branch.

WANTED: The address of Alfred Moore, formerly of the Equitable Bond and Mortgage Co. Important message waiting. Address J. box 57, Times Office.

Registrar For School

Man or woman, good salary and interest, $1000 investment required. Address G. box 326, Times Branch.

BUY 'EM TAKE 'EM

ADAMS' BANDITS, "The better physic;" for free sample write Arcade P. O. box 984, Los Angeles.

CANDY making, chocolate dipping, cake decorating, glace fruit. Learn a profitable trade. Liberty Candy Co. 4th floor, 355 S. BROADWAY.

PARTY TO FINANCE last two years' medical course. Will repay, $5 per week. 10% INTEREST. Address J. box 108, Times Office.

CASH for writers, no more rejected manuscripts, new field, new plan, self-addressed envelope brings information. Adcraft Press, 2709 W. 10th.

FINE Jap mink coat, ermine trimmed for unpaid balance. Pair red foxes, $60. 339 S. Western. EX. 2433 open p.m.

WOULD like to get in touch with parties who owe back dues in Sea Breeze Beach Club. H. H. Simpson, 434 Western Pacific Bldg. WE. 5619.

BRIDGE rooms, with reception room. Use of china and kitchen, 10 tables, $5 up. Chamber of Arts. DR. 4717. 1000 ARAPAHOE. L car.

WANT party who would entertain proposition combining stock and dude ranch. 15 years' experience. Box 650, Times Agency, Santa Monica.

UNDERGRADUATE nurse desires position, nurse companion, secretary, housekeeper, references. GL. 7217.

FOR SALE—Life membership, Moonridge Golf and Mountain Club. Must sacrifice. Call AL. 0365.

ALCOHOLISM—Two-day treatment. ALNAR SYSTEM. Literature. DU. 1360 or GL. 0769. 118 S. Rampart.

ALL CLUB MEMBERSHIPS, I pay cash but sell on easy terms. Est. 1920. "Club" Bruce, Detwiler Bldg. TR. 9929.

5000 CUSTOMERS wanted, pure grape juice, 30c a gallon. Escondido non-irrigated. 5800 S. VERMONT.

BODY BUILDING, Weight Reduction. Massage. Mr. Pyrs, WA. 3837.

WOMAN employed, share lovely apartment with same. EX. 8693, p.m.

PALES TEETH REPAIRED R. Nesmith, 424 Bryson, 2nd-Spring. TU. 9392.

UPHOLSTERING, repairing, furniture expert, reasonable. THornwall 6570.

INCOME tax. Audit, keep books. Expert accountant. DRexel 7353.

HAVE seaworthy boat, charter month. Address J. box 114, Times Office.

GIFTED card reader, ladies only. Instruction $1. EM. 1943.

WANT lady with car, knows city. Good pay. Write 625 S. Bixel, Room 107.

BUSINESS NOTICES—Of All Kinds —6

ADCRAFT PRESS, 2709 W. 10th st. Printing, advertising promotion experts. 500 cards $1. 500 each letterheads and envelopes, $4. DU. 6313.

LETTERS Typewritten 15c. Mail Address $1. 424 S. Broadway. Room 911.

Accounting, Auditing —6-X

$12 PAYS for 3 months secretarial, nights. MacKay's Wilshire. 2711 W. 6.

Directory of Attorneys —6-A

ED. C. ROBERSON, lawyer. 1023 Foreman Bldg., 7th & Hill. VA. 4770.

Collection Agencies —6-B

NO collection, no charge. Anywhere. 443 Subway Terminal Bldg. MU. 8047.

Patents, Inventions, Patterns —6-N

PATENTS, Drawings, Engineering. H. L. Glaze, 510 S. Spring. VA. 0570.

Stenography, Typewriting —6-P

3 MONTHS, Gregg, Stenotype Secretarial and Accounting, nights, $20. MacKAY'S, 612 S. Figueroa.

Moving, Trucking, Transfer —6-T

HOUSEHOLD goods moved to San Diego. Flat Price. WE. 8626.

FURNITURE shipped to any point in U.S. No crating necessary. WE. 3908.

EDUCATIONAL—SCHOOL—College, Private Instruction

MEN

Who are interested in RADIO, TELEVISION, MOVIETONE, ELECTRICITY or AUTO MECHANICS should visit NATIONAL'S great shops and talk to Mr. Skillman, our employment manager, at 4006 S. Figueroa.

Los Angeles College of ARCHITECTURE AND ENGINEERING

2256 Venice Blvd. EMpire 5933

RADIO INSTITUTE OF CALIFORNIA
921 W. 6th st. VA. 9343. Complete RADIO and SOUND training by experts. Day and evening classes.

LEARN apartment-house management at home in spare time. OX. 9117. Beverly Institute, Beverly Hills, Cal.

LEARN machine accounting on comptometer nights, 6 weeks $25. MacKay College, 612 S. Figueroa.

CALIFORNIA SCHOOL OF X-RAY
NEW CLASSES starting Nov. 10th. 6404 Hollywood Blvd. GR. 4278.

COACHING, grade and Junior High subjects. PHONE EX. 6658.

CARTOONING TAUGHT
See MEYER-BOTH (ad class 10CA)

Musical, Dramatic —7-A

SINGERS selected for Hollywood Opera Co. by appointment. EXposition 8238.

Guitar, steel. Genuine Hawaiian experience, learn Hawaiian way. AT 6732.

Professions, Languages —7-B

$12 PAYS for 3 months' Secretarial, nights. MacKay's Wilshire, 2711 W. 6.

SPANISH lessons. Native teacher. 20 year experience. Your home. AN. 4381.

FRENCH, German, Spanish, Italian, Russian. De Brezi. EX. 2626. HO. 0111.

Dancing —7-C

D-A-N-C-I-N-G

START in the RIGHT PLACE first
BEGINNERS
GO WHERE YOU LEARN
Dance Crazes, Frisco Waltz and Trot. JUNIOR LESSONS, 25c HOUR 75 EXCLUSIVE PRIVATE 75c
SIX 1-HOUR LESSONS, $4.50
Individual Teachers and Orchestra.
STAGE OFFER
Tap, Buck, Clog, Eccentric, Chorus. We guarantee 5 different styles of stage dancing, $8 a month. Practice FREE. Phone TR. 6859.

WILSON'S

422 W. 6th at Olive

ALICE ARLINGTON'S
DANCING ACADEMY
DE LUXE, FINEST IN AMERICA
L. A.'s Largest Exclusive School

8 One-Hour Lessons, $2

AFTER LESSONS PRACTICE FREE
Over Belasco Theater, 1056 S. Hill

6 PRIVATE lessons, $3, by 2 young ladies. Trial lesson free. Results guaranteed. 2401 W. 6th st. DU. 3980.

PRIVATE lessons by young lady, 75c. 10 for $6. 3101 Wilshire. DR. 9647.

CONTRACTORS—And Builders —8

PLASTER patching, small jobs, prompt estimates free. AT. 3051.

NATIONAL HOME MODERNIZING CO. Home Remodeling. OR. 2654.

PLASTER REPAIRING A SPECIALTY. 30 years' experience. OR. 6250.

SEE this 5-room stucco for $1545. BUILDER. WH. 4393.

STYLE—Good work low cost, sketch free. F. W. White, Builder. AN. 6896.

PLASTERING, patching, brick, cement work, chimneys, mantels. MA. 6113.

Drainboards etc. PL. 4400

CARPENTER—25 YEARS' remodeling, at low rates. Phone EM. 6684.

TILE drainboards, special $25; replace your old sink with tile. LA. 8468.

PLASTER patching, stucco repairs, coloring. Free estimates. JE. 6517.

CONTRACTORS—And Builders —8

WE BUILD AND FINANCE OUR OWN FUNDS. NO BONUS ONE MORTGAGE ENTIRE LOAN
GLOBE INVESTMENT CO.
1636 N. Vine St. HO. 6164.

BERT DALE
Apartments, stores, built and financed. 618 N. La Brea. OR. 1141.

PAPER tinting, paper hanging, remodeling, inside or out. Stucco houses made waterproof. Allen. MA. 3244.

NO CASH REQUIRED. WE FINANCE HOMES, COURTS, APARTMENTS. 5230 S. VERMONT. TH. 0564.

GARAGE, $45 up, any size, anywhere. Shell of small house $150. 613 W. 54th st. A. M. WILSON. AX. 8781.

ENAMEL kitchens, $6 up, rooms painted or tinted, $3 up. Paper furnished and hung, $4 room. MU. 8404.

10 MONTHS TO PAY

Remodeling. FRANK. WY. 9158.

JOHNSON & WOLFE, bonded builders. Free plans. Quality work, new designs, low prices. Call OX. 5048.

C. Wesley Taylor, 4, 5 and 6 rooms, $1500, $1740 and $2100. WH. 5798.

DRAINBOARDS, tile and composition. Phone CApitol 7334.

BUILDING, remodel, carpentering, finance. References. OX. 0715.

CARPENTER, A-1 day, contract quick, reasonable, dependable. AX. 8214.

TILE WORK, TH. 0137

BUILD on your lot. Pay as rent. Agnew. 421 H. W. Hellman Bldg. TU. 7587.

Building Plans —8-A

PLANS and specifications drawn to order. Sketches free. HO. 8293.

Cement Work —8-D

CEMENT work, low price, immediate service. Free estimate. OX. 6925.

Roofing —8-E

RE-ROOF now, $10 to $15, 3 to 5 rooms. Composition shingles, $5.50 per square, applied. Estimate free. Save 30%. LA. 2214.

SHINGLE and composition roofs repaired and painted. Reliable guaranteed work. Reasonable prices. Phone estimator, OL. 5000.

LOW PRICES, Quick service. Roof repairs, or new. Guaranteed. EM. 4802.

A-1 ROOFER and carpenter, also roo. painting, $5 or contract. AT. 8382.

ROOFS repaired and painted. Composition or shingles. Jackson. OR. 3665.

Hardwood Floors —8-K

$1—Floors Waxed and Polished—$1. Also cleaning and sanding. DU. 7544.

REFINISHED without sanding, bleached. Work guaranteed. JE. 0031.

SANDED, BLEACHED, REFINISHED, WAXED. HUTCHINGS. AN. 3717.

OLD floors bleached, refinished like new, by expert. Lowest cost. VA. 5085.

FLOORS, machine sanded, cleaned, waxed. Hansler. EM. 7324. RO. 8923.

WANTED—HELP—Male

ADVERTISEMENTS under this heading are restricted to those offering bona fide positions without any investment required. Positions requiring an investment will be found under the heading, "Investment Required." Educational ads will be found under the heading, "Educational—School, College, Private Instructions," "Business Training Courses" and "To Learn Trades."

Miscellaneous —10

SHEET metal man (fire doors,) $6 day; upholsterer, piece work; boy, $10 week; 5 cotton pickers, families, 75c 100 pounds; 2 wood choppers, $9 cord; married orchard man, $3 day, house. MURRAY & READY, agency, 504 Towne ave.

PHONE: MAdison 2345

for TIMES Want-Ads. No credit arrangement necessary. Courteous, experienced ad-takers, day and night.

Automobile Help

Ken Clarke's (Agy.) 425 Venice Blvd.

MAN, YOUNG, NEAT, WILL HIRE (2) WITH CAR, $5 START. NO SELLING. ROOM 214, 714 S. HILL.

OPENINGS for hotel and apartment help, male, female and couples. Hotel Personnel Bureau (Agy.) VA. 6981.

CHINESE COOK and houseman ..$100
441 N. Beverly Dr. OX. 6709. (Agy.)

DANCING INSTRUCTORS
De Luxe Academy, 1056 S. Hill.

AUTOMOBILE HELP
CALL 702 E. 6TH ST. (Agy.)

Store and Office —10-A

STORE Manager-Buyer, fancy imported groceries $250
Buyer, Chinaware, A-1 only $300
Cashier-Checker, Retail Store .. $125
Credit Man, 30-38, Retail $200
Bookkeeper-Credit Man, North .. $150
Accountant, Costs, Structural steel fabrication, etc. $175
Salesman, Advertising agency or advertising specialties ...... Open
ORGANIZATION BUILDERS (Agy.)
206 Chamber of Commerce Bldg.

ELECTRICAL DRAFTSMAN
Power plant, switchboard, layout, design, out $225
Hummel Bros. (Agy.) 529 Towne ave.

CHEMIST cleaning compounds, open. Bookkeeper, Ford experience, open. CONSOLIDATED AGENCIES, INC., 215 W. 7th st. (Agy.) Suite 932.

STOCK CLERK .... OPEN
Accountant, food cost control .. $175
412 CONSOLIDATED BLDG. (Agy.)

BOOKKEEPER, manager; super service station, north, 25 to 35, $150. MUTUAL AGENCY, 253 S. Broadway.

Typist comptometer opportunity, open. BUSINESS SERVICE BUREAU (agy.) 312 Spreckles Bldg. 714 S. Hill.

STENOGRAPHER, AGE 20 TO 25 OUT OF CITY .... Open
1220 Garfield Bldg. VA. 8156. (Agy.)

SALESMEN, 3, experienced. Apply Mr. White, Victor Clothing Co., 214 S. Broadway.

YOUNG man to assist university for law or business course. 747 S. Hill.

Business Training Courses —10½-A

HORSE OR AUTO

WHICH would you choose to carry you quickly to your destination? THEN, why learn the used of old-fashion bound books. USE in YOUR study looseleaf accounting records as found in actual business.
CALL OR WRITE TODAY
Hadley School of Executive Accounting, 320 N. Los Angeles st. MA. 1401.

ACCOUNTANCY
10 men who realize possibilities of advancement in the field of accounting are offered special inducement to join class now forming under local C.P.A. Write giving age, occupation, phone. Address G. box 513, Times Branch.

Become a C.P.A.

Win promotion. Home study. Get free book, "Accountancy." La Salle University, 458 S. Spring.

LEARN machine accounting or comptometry nights, 6 weeks, $25. MacKay College, 612 S. Figueroa.

Salesmen, Solicitors —10-B

M—E—N

A large manufacturing concern wants willing and dependable young men, 23 to 37, for steady work. Factory branch in Los Angeles. Apply employment manager's office, 848 S. FLOWER ST. (upstairs.) 10 a.m. sharp FRIDAY.

AN opening has been created in one of our departments for an educated salesman of good appearance to call on established clientele. Remuneration commensurate with ability; references required, car necessary. Apply 8:30 to 10:30 a.m. 508 National City Bank Bldg.

THE JOHN HANCOCK MUTUAL LIFE INSURANCE CO. are looking for several high-grade men to learn the life insurance business. Only persons of unquestionable integrity and good references need apply. For appointment call TR. 3826.

OPENING available to 2 high-class salesmen to represent the fastest growing institution of its kind in Southern California. Excellent remuneration. Replies strictly confidential. Address F. box 479, Times Branch.

YOUNG man with auto, preferably married, for our radio sales department. Permanent position with opportunity for advancement. Salary and commission. Apply 10 a.m. Friday, Wilshire Radio Co., 626 S. La Brea.

PERMANENT
If you are fired with a desire to succeed and are willing to accept our training for ten days we will offer you an opportunity which is only limited by your ability. For appointment call TRinity 3516, MR. ALDOUS.

MAN to act as salesman for large manufacturer; $225 plus bonus and commission when qualified. Pay same basis as city salesmen while training. Not canvassing; car necessary. Mr. Dwyer, 1818 S. Flower St.

SALESMEN WANTED

For our outside sales department, permanent work with good compensation. GOODAN-JENKINS, 724 S. Broadway.

SALESMEN—The World Book Encyclopaedia offers an attractive contract to high-type sales people. Coast offices. 728 S. HILL ST.

WILL hire (2) neat appearing men with cars. Special work, good pay and permanent. Miss Phillips, 606 So. Hill, Suite 704.

WANTED, salesman willing to study for ten days to train for an executive position. Phone TR. 3516 for appointment. Ask for Mr. Winters.

ENERGETIC young man for advertising campaign, good remuneration for hustler. 2674 Pasadena ave., L. A., before 10 a.m.

EDUCATIONAL line. Earn $100 a week. Professional salesmen may use as side line. Call any day except Saturday at 10 sharp. 2711 W. 6TH.

MAN, neat appearing, capable to meet the public. $25-$30 week start. No selling. Mr. Bradley, Room 325, 6308 Pacific Blvd., Huntington Park.

EXPERIENCED NOVELTY AND TOY SALESMAN FOR LOCAL TERRITORY. SEE MR. CLINE, 376 S. LOS ANGELES STREET.

SALESMEN wanted with following among better class of builders and architects. Commission basis. Address J. box 131, Times Office.

WANTED—HELP—Male

Salesmen Solicitors —10-B

MEN—

ROUTE SALESMEN

We have several very profitable territories open which must be covered at once.

Men on our staff are earning from $25 to $200 per week now. Experience not necessary but the willingness to learn and to work honestly is essential.

We give you a thorough course of training if you are accepted. We are growing rapidly. All executive positions in all departments are filled from the ranks.

If you are neat appearing, in good health, and have had a high school education or its equivalent, and you are anxious to make a permanent connection of which you will be proud, see Mr. NASH today. Room 212, 315 W. 5TH ST.

SALESMEN AND BEGINNERS

Unusual Opportunity New Fall Line Is Here

An independent business without investment. Permanency and security assured by a protected territory with established clientele. Work by appointment.

Real Silk Hosiery Mills

World's Largest Silk Hosiery Mills. 315 W. 5th St. Room 518.

SECURITY SALESMEN, TO CALL ON STOCKHOLDERS OF ONE OF THE LARGEST BANKING, FINANCIAL INSTITUTIONS IN THE UNITED STATES, FOR THE PURPOSE OF INCREASING THEIR PRESENT HOLDINGS. SECURITY LISTED ON THREE OF THE LEADING STOCK EXCHANGES. YOU MIGHT HAVE HAD SWEET DEALS, BUT NEVER ONE LIKE THIS. OUR INTENTION IS TO LIMIT OUR SALES ORGANIZATION TO A FEW HAND-PICKED MEN. THIS IS NOT A TEMPORARY SALES CAMPAIGN, BUT A PERMANENT CONNECTION FOR YEARS. INTERVIEW CAN BE HAD AT 310 N. LA BREA AT BEVERLY BOULEVARD, BETWEEN 9 AND 11 A.M., 4 AND 5 P.M.

SALESMEN

We have an unusual opportunity made possible through the expansion of our activities. A permanent position to those who meet our requirements. Ability, personality and references required. See Mr. Johnson, 1075 Subway Terminal Bldg.

A LIBERAL drawing account of $30-$35 week or more to start is offered three (3,) neat-appearing men by an old established two million dollar corporation. These positions are permanent and offer rapid advancement to capable men. This work is not selling or soliciting. Mr. McGinnis, 1701 SO. GRAND AVENUE.

PERMANENT

If you are a man of character and ability immediately come to 322 Pacific Mutual Building. You may be offered a permanent, dignified, unusually well-paid sales position by Pacific Mutual Life Insurance Co. Ask for MR. ARMS.

SALESMEN

A permanent position to those who meet our requirements, remuneration above average, ability, neat appearance and reference required. Apply Room 1119, JAMES OVIATT BLDG., 617 S. Olive. 10 to 12 and 2 to 4.

Security or Bond

EXPERIENCE WITH CLIENTELE

Sell Venice Oil Percents

High-class money-making proposition. ASK FOR MR. BIRD. 52 MARKET ST., VENICE.

SALESMEN—To the man with advanced ideas—able to absorb new ones—with the ambition to fight and work for greater achievement. For such a man I have a message with a profit attached. Call in person, 10-12 a.m., 2 to 4 p.m., 7-8 p.m. Room 200, MERRITT BLDG.

THE JOHN HANCOCK MUTUAL LIFE INSURANCE CO. are looking for several high-grade men to learn the life insurance business. Only persons of unquestionable integrity and good references need apply. For appointment call TR. 3826.

PERMANENT opening for good experienced radio salesman in Southeast suburbs for old-established music house carrying Victor, Westinghouse, Crosley. 12% on sales, we handle trade-ins, bonus if you make good. Give references. Address K. box 5, Times Office.

SUBSCRIPTION solicitors Statewide: select your territory. Odd Fellows or Rebekahs preferred, commission, but splendid for right parties. 8 months; write fully, stating experience, if any, references, etc. Fine for students. Address H. box 44, Times Office.

SALESMEN AND SALESWOMEN VENICE OIL
Best deal in the field, 1st well nearing production, 2nd well spudded in; top commission plus every cooperation: Call 730 Stock Exchange Bldg., or 27 Ave. 34, Venice. Bilyeu & McQuaide. A. A. Hall & Co.

AUTO SALESMEN

World's fastest seller. Will train inexperienced young men to become expert salesmen. $300-$600 monthly if you obey instructions. Apply 10-12 or 4-6. 1629 W. 6TH.

SECURITY SALESMEN

With clientele, for Venice oil royalty interests in 2 wells nearing completion. Splendid commission. Mr. Levey, 624 S. La Brea. WY. 2177.

WONDERFUL NEW HOLIDAY OFFER
Photo coupon, earn $10 per day from now until Xmas. 909 LOEW'S STATE BLDG.

YOUNG men, call ready to go to work in crew; can make $2.50 per day and up. Money daily. Agency. No fee charge. 221½ S. SPRING.

SALESMAN experienced, calling on grocers, druggists, hardware, only seasoned man considered. 9 to 11 a.m. 408 S. Spring, Room 413-14.

REAL ESTATE LOAN SALESMAN
Must be experienced, state age, experience and references. Address K. box 64, Times Office.

MEN (2,) for about six hours' work each day. Rapid advancement. Good pay. Miss Evans, 30 N. Raymond, 506 Central Bldg., Pasadena.

SALESMAN — Good income, steady work. Leads. Sales Manager, Room 604, 811 W. 7th St., L. A., or 408 Taft Bldg., Hollywood, after 11 a.m.

SALESMANAGER, 1, and salesmen, call on retail merchants. Only deal in town. Apply 10 a.m., 1888 WEST WASHINGTON.

SALESMEN—Here is something different in life insurance. Let us explain it to you. W. O. Dutton, 710 James Oviatt Bldg., 617 South Olive.

REAL ESTATE salesmen with cars. Mercantile Investment Company. 8107 S. VERMONT AVE.

CAN use two good salesmen to sell General Electric refrigerators. 702 Wilshire Blvd., Santa Monica.

WE want a good man, with small car, for good job. See MR. INDAHL 1 to 5. Saturday. 4500 Santa Fe Ave.

ACCIDENT and health man, excellent new proposition. 1300 Financial Center Bldg. Call a.m. only.

EXPERIENCED salesman, corrugated and fiber containers. Address K. box 6, Times Office.

SALESMEN. No experience necessary. See Mr. Clifford, between 3 and 4, Barclay Hotel, 4th and Main.

SALESMAN, sell auto, accessories, in demand to dealer. WE. 1524.

YOUNG man to distribute oil, $7 day if qualified. 2724 W. Slauson ave.

IF you are a telephone salesman call Niagara 4313, Pasadena.

PERMANENT sales position open. Address J. box 79, Times Office.

Trades —10-C

WANTED—Mechanics, woodworker expert, handymen. Make, repair magical apparatus, illusions. Travel. Stage assistants. State experience, references, fullest particulars. Address F. box 542, Times Branch.

Commercial Art —10-CA

MEN—WOMEN—

Do You Like to Draw?

Meyer Both Co., large studio, employing over 100 artists and having 5000 clients, now offers spare-time training in Commercial Art without interfering with present position. Materials furnished. Write or call for illustrated catalog.
STUDIO OFFICE
916 W. P. STORY BLDG.
6th at Broadway. Open till 8 p.m.

Chauffeurs, Teamsters —10-D

WANT reliable colored bus driver for church organization. AX. 3881 between 9 and 5.

Professions, Vocations —10-F

Speedwriting shorthand actually saves secretarial student 3 to 5 months. Days-nights. MacKay's, 2711 W. 6th.

WANTED—HELP—Female

ADVERTISEMENTS under this heading are restricted to those offering bona fide positions without any investment required. Positions requiring an investment will be found under the heading, "Investment Required." Educational ads will be found under the heading, "Educational—School, College, Private Instructions," "Business Training Courses" and "To Learn Trades."

Miscellaneous —11

MARRIED woman, cleaning apartment house for furnished apartment. Call before noon. 649 N. Rossmore.

DANCING INSTRUCTORS
De Luxe Academy, 1056 S. HILL.

WANTED—HELP—Female

Miscellaneous —11

YOUNG woman, self confident, willing to study to take advantage of unusual opportunity to develop in the business field. One interested in advancement and free to travel given preference. Give full details. Address S. N. G., 117 W. 9TH ST.

BEAUTY OPERATORS

We invite you to register. 922 Consolidated Bldg. (Agy.)

BEAUTY OPERATORS

with experience, please register. Central Registry Agy. 702 W. 17th st.

WOMEN for every town to sell food product, guarantee $25 week; free sample. 1728 VENICE BLVD.

SWEDISH cook and domestic. A-1 reference. Salary open. FRY AGENCY, 607 SO. HILL.

COOK, tea room, $30 week. Reliable Agy. 304 S. Broadway, Room 227.

TO carry national petition anywhere. Room 206, 524 S. SPRING ST.

Store and Office —11-A

ACCOUNTANT-typist, must be experienced and competent to take charge of corporation set of books. Want university graduate, between ages 27-35, single, and of neat appearance. Reply in own handwriting, advising salary wanted. Address J. box 113, Times Office.

STENOGRAPHER, country, open; clerk, local ready to wear, credit collection, open; stenographer, Spanish, $78; books-dictation, five-hour day, $50. Pacific Audit & System Co., Inc.; 211 Story Building (Agency.)

SECRETARY, age 26-30 .... $150
Bookkeeper's helper, age 35, printing $75
Sales, ladies wear, out $130
EMPLOYER'S PERSONNEL SYSTEM (Agy.) ROOM 312, 448 S. HILL.

COMBINATION secretary and stenographer: prefer resident of Hollywood; must be thoroughly competent and able to take rapid dictation; also dictograph. Apply 9:30 Sunday. Mr. Zendra, 1945 Franklin Circle.

STENOGRAPHER, north $100
Real estate stenographer 110
Stenographer, good education .. 75
Los Angeles Commercial Service Agy. 307 Van Nuys Bldg., 7th and Spring.

STENOGRAPHER-Tabulation, 22-26 .... $110
Secretary, Comptroller's Office .. $150
ORGANIZATION BUILDERS' AGY.
206 Chamber of Commerce Bldg.

YOUNG woman, employed days, who would like to learn bookkeeping evenings with public accounting firm at cost. Address J. box 171, Times Office.

CASHIER, bookkeeping experience $100
Stenographers, 25 years old $100
NATIONAL PERSONNEL AGCY.
Pacific National Bldg.

NEED 5 girls to prepare for inventory. Comptometers, Burroughs, Monroe Calculators. HEINZ, VA. 7594.

Bookkeeper-Stenographer, 23-26, $100. Pacific Commercial Service Agcy. Rowan Bldg., 5th-Spring streets.

IF unemployed or wanting a better office position, call 1010 Metropolitan Bldg. 315 W. 5th AGENCY.

ASSISTANT BOOKKEEPER $80
F. S. BEAVIS, Agy. "Everything Human for the Office." Chapman Bldg.

STENOGRAPHER, country $100
Pierce & Lopas Agy. 846 S. Broadway.

JUNIOR stenographer (good) $65
COLLINS agy., 1234 Loew State Bldg.

WRAPPER, department store, $70. 412 CONSOLIDATED BLDG. (Agy.)

STENOGRAPHERS, Typists, etc. 909 Lincoln Bldg. 742 S. Hill (Agy.)

Business Training —11½-A

WE WANT GIRLS

BE INDEPENDENT. ENROLL IN MARINELLO SCHOOL
Day and evening classes
Free Employment Department
For a limited time
PRICES GREATLY REDUCED
FALL COURSE
JUST STARTING
NATIONAL SCHOOL OF COSMETICIANS
2404 W. 7th St. Fitzroy 2114.

Be an Apartment Manager

Practical experience guaranteed in large apartment house.

BRYSON SYSTEM

FI. 3104. 3723 Wilshire Blvd.

APARTMENT HOUSE MANAGEMENT, SPECIAL RATES
Hostess training—day and evening
WILSHIRE COLLEGE
3158 WILSHIRE BLVD. WA. 5612.

SHORT BUSINESS COURSES
8 weeks to 10 months. Pay in small payments or earn room, board and $30 month. EFFICIENCY BUSINESS COLLEGE, 747 S. HILL STREET.

APARTMENT HOUSE MANAGEMENT
Investigate our thorough established training and free placement bureau. Reduced summer rates. Calif. Training School, 2711 W. 6th. DU. 2133.

CASHIERING INSTRUCTION for department store, cafeteria, theater; hotels, gift wrapping, etc. Free placement bureau. California Training School, 2711 W. 6th st. DU. 2133.

SWITCHBOARD instruction for office, hotel, apartment house. Short, complete, reasonable. California Training School. 2711 W. 6th. DU. 2133.

PACIFIC Commercial College, 909 S. Hill; girls for ½ day office, $27 month, attend school ½ day; other work, room, board, $30. VA. 9138.

SWITCHBOARD instruction under experts, receptionist, office training; small fee. Bryson system, 3723 Wilshire Blvd. FI. 3104.

MACHINE bookkeeping, secretarial taught in 3 months. Good salaries to graduates. Figures Institute. 605 W. 7.

3 MONTHS' Gregg, Stenotype, Secretarial and Accounting, night, $20. MacKAY'S, 612 S. Figueroa.

QUICK, intensive switchboard course 1 hour or more day. Pacific Commercial College, 909 S. Hill. VA 9138.

ABC SHORTHAND, in 6 weeks. Positions secured. 735 S. GRAND.

SHORTHAND Dillon reporter and private teacher. Wilcox Bldg. 21st year.

ALL tuition earned after 3 months. MacKay College, 612 S. Figueroa.

Saleswomen, Solicitors —11-B

VENICE OIL

One of the outstanding companies in the new Venice Oil Field has an opening for several refined ladies to assist its sales force. Contact work. Experience preferred but not essential. Either salary and commission or commission only. See Mr. Moore, 403 Clem Wilson Bldg., Wilshire Blvd. at La Brea.

WANTED—
LADIES, TO WORK PART TIME ASSISTING MANAGER, WHO WISH TO INCREASE THEIR PRESENT EARNINGS, WILL FIND THIS A PROFITABLE CONNECTION WHICH THEY WILL ENJOY. APPLY MORNINGS BETWEEN 9 AND 11. ASK FOR RUMMERFIELD.

Dickinson & Gillespie Corp

557-559 SO. FIGUEROA ST., L. A.

SUBSCRIPTION solicitors, Statewide; select your territory. Odd Fellows or Rebekahs preferred, commission, but splendid for right parties eight months; write fully, stating experience, if any, references, etc., fine for students. Address H. box 45, Times Office.

WANT experienced saleswoman not over 45 years of age, for permanent connection with large local institution. Must be industrious, capable and have local references. For personal interview. Phone AL. 1121, Mr. Kinkead.

LADY—A refined, middle-aged lady wanted at once to assist sales manager. No experience necessary. Please call mornings only before 11:30. Ask for PERSONNEL DIRECTOR, 139-141 West Fifth St.

SPLENDID opportunity for high type woman to handle rentals for an established first-class realty company. Car essential. Commission basis. State qualifications. Address K. box 60, Times Office.

Security Saleswomen

with clientele for Venice oil royalty interests in 2 wells nearing completion. Splendid commission. Mr. Levey, 624 S. La Brea, WY. 2177.

YOUNG LADY, pleasing personality, to contact public. No real estate. Salary and commission to qualified applicants. Interview 10 a.m.-1 p.m. 3881 West 6th St.

GIRLS, 40, pay every day, working in crews. Call at Agency, ready to go to work. No office fee charge. 221½ S. SPRING ST.

EDUCATIONAL line, earn $100 a week. Professional salesmen may use as side line. Call any day except Saturday at 10 sharp. 2711 W. 6th St.

LADIES, FAST SELLING PHOTO COUPON
NEW HOLIDAY OFFER
909 LOEW'S STATE BLDG.

EXPERIENCED saleswoman for Christmas Novelties and Cards. Good commission. 1806 S. Hoover St.

75 BEAUTIFUL selections Xmas cards. All big values. Outfits furnished. Earn good money. Call 1619 W. 7th.

EXPERIENCED, on tickets, phone, personal call. Mr. Scott, 412 Lincoln Bldg.

LADY solicitors, big money. Call OR. 4164 for appointment.

POSITION for woman of refinement. See Mr. Carroll, 9-10 only, 129 W. 6th.

SALESLADIES, Demonstrators, Cosmetics. Splendid opportunity. OL. 6651.

Trades —11-C

OPERATORS, factory work on men's garments, steady work if you are fast. Come prepared to start work. 1045 S. L. A. Street.

Household, Domestic —11-D

WANTED: Housekeeper to care for 2 children. Someone who needs a home. $30 month. Call OX. 6097.

WOMAN to care for home and motherless children, $25 and board. Address J. box 186, Times Office.

COOKS, couples, all domestic workers rely on Melruth Beverly Hills Agy. Courtesy at 421 Canon Dr. OX. 6118.

MIDDLE-aged woman, light housework. Plain cook, 3 in family. Good home, $30 month. GR. 2886.

Housekeeper, Spanish girl, motherless home. Write address, age to P.O. box 1552, L. A.

RELIABLE white woman under 50, to assist with housework and care of child. $40. WA. 0740.

WANTED—HELP—Female

Household, Domestic —11-D

West Coast School of Cooking and Serving

937 N. WESTERN AVE.
PHONE GLadstone 7289.
We train you for positions in exclusive homes. Cooks, butlers, valets, maids and housewives. Enroll now and fit yourself for a good position by expert instructors.

HERBINSON'S SCHOOL OF COOKERY AND TABLE SERVICE

"Where practice makes perfect"
PRIVATE AGENCY TO SERVE YOU.
107 S. RAMPART. DR. 2126.

IN Pasadena, reliable experienced white couple, woman cook, part housework; man houseman, garden work, preferably able drive. Wages $110. References required. Write application, 720 Petroleum Securities Bldg., Los Angeles.

DO COME TO OCEAN. Want A-1 maids, cooks, couples and general domestic help. Good pay. Scotanus Agy. OX. 9500. Santa Monica 24869.

HOLLYWOOD PERSONAL SERVICE Agency. Best domestic positions in Hollywood, Beverly Hills. OL. 1183. 6331 Hollywood Blvd., Room 322.

GENERAL maids, $65-$90. Cooks, 2nd maids, couples, private families. Swedish Agency. 304 So. Broadway, Room 210.

YOUNG experienced white married woman for maid service. Furnished Hollywood apartment and small wage. Phone OR. 2959 after 10 a.m.

MAID, white, assist housework, 2 adults, 1 child, $25 month. OR. 1692.

PRACTICAL nurse, one who will help do housework. 3520 W. Gage Ave.

WOMAN to help with housework, good home, some salary. OR. 0611.

YOUNG white girl assist in small apartment. Small salary. OR. 1061.

MOST exclusive homes use AA1 Domestic Agcy., 229 W. 4th. FA. 4937.

Professions, Vocations —11-F

FLOOR supervisor, training school. Office assistant, laboratory technician, some X-Ray, under 30; $150 up. Wilshire Nurses' Registry, Agy. 653 S. WESTLAKE AVE.

SPEEDWRITING, shorthand actually saves the secretarial student 3 to 5 months. Days-nights. MacKay's, 2711 W. 6TH.

Surgical supervisor, maintenance $125. Business Woman's Registry (Agy.) 620 Hollingsworth Bldg. 6th and Hill.

HOSPITAL POSITIONS OPEN FOR RECENT GRADUATE NURSES. Central Registry Agy. 702 W. 17th st.

WANTED—HELP—Male and Female

Miscellaneous —12

COTTON PICKERS

1000 families needed for Phoenix, Arizona. Good cotton, several months' work, warm, dry falls and winters. No fogs, good schools, no employment charges. Apply for information at: U. S. EMPLOYMENT OFFICE, 901 NO. ALAMEDA ST., LOS ANGELES, OR AT ARIZONA COTTON GROWERS' ASSOCIATION, 425 SO. CENTRAL AVENUE, PHOENIX, ARIZONA.

MAN wanted for general work, outside, in recreation area. Permanent position, good salary. Investment of $750 required, which will earn good interest and be secured. See Mr. Hall at 4113 W. Washington between 4 and 6 p.m. or phone Crescenta 482 evenings for appointment.

QUALIFY quickly as saleswomen and department heads in business. Short course. Days-Nights. Positions waiting. MacKay's Wilshire. 2711 W. 6th.

SECRETARY, stenographer, initiative. Drive car, travel. Theatrical. Write fullest particulars. Address G. box 305, Times Branch.

CHAMBERMAID, man (employed,) repairs, lawn, exchange bungalow. EX. 9366.

Instructions, Miscellaneous —12-B

THE girl without a home may win success by earning board, room, tuition and personal expenses. MacKay College, 2711 W. 6th.

EMPLOYMENT—Requiring Investment —14

Sales Manager Wanted

Live man to take charge of sales force handling sales of homesites and memberships in subdivision with recreation features, trout fishing, golf, swimming, lodge, dining, dancing, riding, etc. Only 30 minutes from center of Los Angeles. Permanent position with weekly guarantee and over-ride on all income. Investment of $1500 required which will be secured. See MR. HALL, 4113 W. Washington, after 10 A.M.

FOREMAN WANTED
Permanent position at good salary in recreation development, 30 minutes from center of Los Angeles. Should have some knowledge of electricity, water piping, cement, etc. Investment of $1500 required, which will earn good interest and be secured. See Mr. Hall, 4113 W. Washington, after 10 a.m. or phone EMpire 7844.

MAN wanted for general work, outside, in recreation area. Permanent position, good salary. Investment of $750 required, which will earn good interest and be secured. See Mr. Hall at 4113 W. Washington between 4 and 6 p.m. or phone Crescenta 482 evenings for appointment.

YOU CAN EARN GOOD MONEY IN SPARE time at home making display cards. No canvassing or soliciting. We instruct you and supply you with work. Write today for free booklet. The Menhenitt Co., Ltd., 134 Dominion Bldg., Toronto.

ASSISTANT Hollywood business. No experience needed. Teach active party. About $65 week. Need small investment. 4600 Hollywood Blvd.

WANT farmer, develop grain, alfalfa and hog ranch, Arizona, cheap water ready. Must have $3000 cash. P.O. box 1132, Van Nuys, Calif.

ASSISTANT, auto paint shop. No experience needed if willing worker. About $50 week at start, small investment. 4600 Hollywood Blvd.

NEED construction superintendent—bungalows. $8 per day and bonus. $2500 required. Phone TH. 1917.

LADY, office experience, investment secured, returned 6 months, good position. Room 328, 321 W. 3rd st.

WANTED—SITUATIONS—Male

Miscellaneous —15

ADVERTISING Merchandising Expert

Real Ideas, 7 Years
Local Experience. Full or Part Time. Corporation or Agency. Own Home.
References and Proof.
Address J, box 200, Times Office.

WOULD manage high-class stock ranch or combination dude and stock ranch. Have had 15 years in the business. Interview requested. Address Box 650, Times Agency, Santa Monica.

YOUNG man; 22 years, now employed half days by local stock and bond house desires position driving car in private family afternoons. Address F. box 437, Times Branch.

EASTERN College graduate with private school and summer camp education desires position tutoring in private family. Phone HO. 3341.

YOUNG man, experienced stock clerk and order picker. Preferably brassieres or millinery. References. Address J. box 225, Times Office.

EXPERIENCED Chevrolet parts manager desires connection with live dealer, can do service floor work. Best references. C. Hartley, EX. 8315.

YOUNG man, licensed flyer with good record, expert horseman, will consider any venture within reason. Address G. box 465, Times Branch.

RELIABLE young colored man wishes work. Good janitor, porter, apartment house or garage. Can drive car. Reference. RI. 1916.

COLLEGE boy wants part-time position, gas station or any other salaried work. TR. 8491.

HOTEL, apartment house clerk, thoroughly experienced, young man, local reference. DU. 1174, room 320.

YOUNG MAN, do any kind work, board, room, small wages. Address J. box 215, Times Office.

COLLEGE boy wants place to earn board, room, carfare while attending school. TR. 8491.

JAPANESE boy, 20, wants work. Time off for school. MA. 4104. 1123 E. 7th st.

POSITION as night or day watchman wanted by middle-aged man. A-1 references. Call ADams 8329.

SCHOOL boy, 18. No bad habits, wants to work for board and room. Good driver. MA. 6435.

SPOTTER, presser, experienced. References. Colored. AD. 6539.

MACHINIST, 54, as maintenance, janitor or watchman. RO. 9134.

BOY WANTS WORK. CAN DRIVE. AD. 3867.

BOY must have work, take anything, can drive car. HU. 2489-J.

JANITOR OR PORTER EXPERIENCED. HU. 0368-J.

COLORED man wants work, janitor or porter. References. AX. 7861.

RENTAL agent-collector for real estate firm. TWin Oaks 8120.

SCHOOLBOY wants work in small family. GL. 5403.

PORTER, houseman, white, experienced, want work. CA. 9918. Apt 16.

FILIPINO, U. C. L. A. student, wants work in family. Phone MAdison 6215.

YOUNG man, American, wants any kind of work. Call EX. 3924.

GARDENER-janitor, handy man; references. Mr. Page, DUnkirk 0650.

STUDENT, driving ½ day, references. Hollywood preferred. GL. 0762.

A-1 Builder, thorough, first-class finisher, can paint, need work. DU. 0836.

SCOTCH BUTLER-COOK. REFERENCES. ADAMS. HE. 1424.

WANTED—SITUATIONS—Male

Miscellaneous —15

MANAGER and Radio Engineer of large Eastern radio station (5000 watts,) has recently come to California. Would like to stay. 16 years with General Electric Co., engineering and sales. Address J. box 238, Times Office.

YOUNG college man living at home wishes to drive p.m. OX. 7511.

Store and Office —15-A

BOOKKEEPER-Accountant, age 38, capable to take full charge, fifteen years experience, first-class references, wants permanent position. City or country. Address J. box 184, Times Office.

EXPERT auditor or accountant, desires position with reliable organization. 14 years' experience, local reference. Address J. box 231, Times Office.

EXPERT stenographer, bookkeeper and general office man. 15 years' experience, age 35, best references. Reasonable salary. Address J. box 216, Times Office.

YOUNG man, secretary, 10 years' experience stenographic and office management desires position immediately. AT. 8125.

BOOKS kept and credits supervised For Manufacturers Wholesalers and Jobbers
E. H. BAYLISS. MU. 3282.

BOOKS KEPT PART TIME, opened and closed, financial statements. Reasonable. R. S. DICEY. VA. 5247.

YOUNG man desires work evenings. Drug store experience. Address F. box 412, Times Branch.

BOOKKEEPER, local experience, moderate salary. Address J. box 189, Times Office.

AN experienced accountant would like 2 or 3 hours' employment a day. W.F. 834 S. Lake st. EX. 6202.

10 YEARS' STORE EXPERIENCE. WORK OF ANY KIND. Address J. box 232, Times Office.

TIMEKEEPING, pay rolls, labor and material distribution, personnel work, excellent reference. WH. 2875.

STENOGRAPHER
Address J. box 65, Times Office.

PART TIME BOOKKEEPING.
BOOKS OPENED. DR. 6632.

Stenographer, 26, 8 years' experience, wishes ½ days. Mr. Crow. MU. 5191.

ACCOUNTANT, EXPERIENCED—Opens, audits, keeps books. WA. 0355.

ELLIOTT-Fisher bookkeeper. Recent graduate. In city or out. MA. 5714.

Salesmen, Solicitors —15-B

SALESMAN—Experienced in selling general office and machine bookkeeping equipment for banks and commercial firms, desires permanent position. Address J. box 230, Times Office.

Salesman, able, experienced in drug and toilette specializing. High character, clean record, want permanent connection reliable house, salary-expense. Address J. box 235, Times Office.

SALESMAN, experienced specialty or general, married. El Monte 415.

Trades —15-C

GENERAL machinist, 20 years' experience, experimental, building, repairing, automatic wrapping machines. Address J. box 193, Times Office.

YOUNG man, mechanical ability, some experience, desires chance to learn trade. Address J. box 59, Times Office.

YOUNG MAN in printing shop, 2 year's experience on Miehle verticals. DU. 1612. 839 S. Westlake.

CUTTER, brassieres, 4 years' experience, also general work. References. Address J. box 224, Times Office.

AUTO trimmer, A-1 all-around, do some wood work. Address J. box 229, Times Office.

PRINTER-Operator, young man, competent, fast, accurate. MU. 7865. Apt. 4.

PAINTING, papering, tinting. We do it right or not at all. TH. 4084.

CARPENTER, painter, alterations. No job too small. Phone EX. 5172.

CARPENTER, A-1 finisher, experienced in remodeling. TU. 6145.

GRAINER, special on gumwood, by day or contract. DU. 4271.

CARPENTER, $5 day, finishing, repairs. WE. 7416. Staunton.

PAINT, paper, tint, A-1, $3 room up. Roof repairing. Richards. OL. 5384.

JOURNEYMAN plumber, expert. $8 day. Shore. WE. 6662. Apartment 6.

GOOD fast painter wants work. Own brushes. OL. 6025.

EXPERIENCED meat cutter wishes job. State wages. 1944 ISABELL ST.

BUILD or remodel, all kinds carpentry, plaster, cement, tile. OR. 5036.

LINOTYPE operator, steady. Job and ad. RI. 1823.

CARPENTER needs work, $5, painting. GA. 0276 any day.

PAINTING, decorating, inside, outside. 1st class. Reasonable. AT. 6422.

Chauffeurs, Teamsters —15-D

CHAUFFEUR: 32 years old, 15 years' experience. American, high school education. Good mechanic, married. Don Cooper, Douglas 4441, Glendale, evenings.

CHAUFFEUR, COMPETENT GERMAN-AMERICAN, BEST LOCAL REFERENCES. DRIVE ANY MAKE CAR. GO ANYWHERE. FREUD. CR. 6792.

CHAUFFEUR, butler, valet, colored, reliable and conscientious. 14 years. Reference. Experience. Careful and honest. ADams 2085.

CHAUFFEUR, knows city, country thoroughly; references; neat; have own uniform; do other work; white. DU. 9483.

FIRST-class chauffeur, mechanic, butler, valet, Filipino, A-1 references; 6 years last place, knows country. Address J. box 58, Times Office.

CHAUFFEUR, 6 years' experience, 1 family, desires position, do secretarial work. Call HO. 1606, room 223.

CHAUFFEUR, Japanese, middle aged, 15 years experience. Good references. Address J. box 300, Times Office.

CHAUFFEUR, white, neat, reliable, take care of lawn or part time. References. Charles, FI. 3420.

FILIPINO, experienced chauffeur, cook, butler, houseman. Wants work, private family. Know routes. MU. 2872.

CHAUFFEUR AND COOK OR BUTLER; COLORED; GOOD HABITS. NEAT, AGE 31. LA. 2212.

FILIPINO chauffeur, 30, local references, drive any make car, go anywhere. AX. 5855.

FILIPINO, experienced driver, housework, plain cook, uniform, best references. MA. 4451, room 15.

EXPERIENCED, careful German chauffeur, 35, $20 week, room, board. A-1 local reference. AT. 8296.

JAPANESE chauffeur, courteous, careful driver. A-1 gardener or do plain cooking. MU. 0628, James, Room 318.

COLORED CHAUFFEUR, TRUCK OR PRIVATE. Good mechanic. Not afraid of work. HU. 3519.

YOUNG white chauffeur, private family, local and eastern references. WA. 9532.

FILIPINO chauffeur and housework, experienced. Best local references. MU. 9730.

FRENCH, married, 9 years local reference, 4 years in last position. 1240 S. Stanley. WH. 2221.

EXPERIENCED colored chauffeur, butler, houseman; neat, willing, capable. A-1 reference. DU. 7380.

A-1 Filipino chauffeur, cook, housework, gardening. Knows city well. MU. 0737.

CHINESE chauffeur, young, experience, reliable, plain cooking, go anywhere. A-1 reference. Richard. MO 18067.

CHAUFFEUR, Japanese, mechanic, gardener experience. Call Santa Monica 25740.

JAPANESE young man, chauffeur, housework, care of garden. MA. 5006.

NORWEGIAN CHAUFFEUR. BEST LOCAL REFERENCE. MAdison 5525.

YOUNG colored chauffeur, 3 years previous job. References. LA. 8979.

FILIPINO boy for housework and driver. Call Douglas 7671-R.

BUTLER, chauffeur, handy man, reliable, references. Anywhere. AT. 0494.

CHAUFFEUR, colored, butler, cook, good driver. A-1 references. AX. 4549.

Filipino, experienced driver and 7 years mechanic, references. Polo. RI. 2191.

CHAUFFEUR AND YARD WORK. REFERENCES. ADams 4860.

RELIABLE Japanese chauffeur, house and garden work. HO. 9138 after 6.

COLLEGE boy will chauffeur afternoon or evenings. $10 week. TR. 8491.

Hotel, Restaurant, Club —15-E

FILIPINO A-1 bus boy, kitchen helper or dishwasher. References. DU. 1242.

SWISS pastry cook, combination, pie, ice cream. Reference. DR. 3369.

COOK, hotel, restaurant or small private family. Phone MA. 3066.

COOK, American, all around experience. Go anywhere. TW. 4663.

Professions, Vocations —15-F

GRADUATE mechanical engineer with several years' experience in charge of drafting department. Expert on standardization of parts and stock control. Salary contingent upon future. Phone HOllywood 6341.

EX-G.M. Corp., service engineers, Japanese desires new connection with auto or oil company as laboratory, shop or sales engineer. Phone CH. 6383 or address 3718 Folsom St., L.A.

CHEMICAL engineer, experienced development industrial processes and design of automatic machines. Will make investigations and reports. DR. 7534.

LICENSED M.D. desires part time work. Address H. box 162, Times Office.

Farm and Garden —15-H

I HAVE several thoroughly trained and well recommended gardeners from $75 to $125 month. Mary Scotanus Agencies. OX. 9500.

EXPERIENCED Japanese gardener wants any kind of work. 1044 So. Pedora st. Frank Nagami.

GARDEN EXPERT, fall planting, rose pruning, new lawns. Reconditioning grounds, reference. MO. 17039.

GRADUATE Missouri Botanical Garden wants charge private conservatory. 627 W. 45th st. AX. 0975.

EXPERIENCED gardener, local references, by month, part time. EM. 9792, mornings.

JAPANESE gardener wants work, day, contract or month, expert on lawns and flowers. MO. 13720.

Gardener, 19 years' experience, landscape, nursery. J. Cayo. 129 E. 4th.

WANTED—SITUATIONS—Male

Farm and Garden

RELIABLE English [illegible] er, married, [illegible] California [illegible] A-1 reference [illegible] P.O. Phone [illegible]

Landscape gardener [illegible]

GARDENER [illegible] sorts plants. [illegible]

House Servants

2 FILIPINO boys [illegible]

[illegible]

JAPANESE [illegible]

FILIPINO, first class [illegible] A-1 references [illegible]

FILIPINO cook [illegible] family, A-1 [illegible] Room 10.

FILIPINO family cook [illegible] man, butler [illegible] 3497, Room 100.

FILIPINO school [illegible] work, to work in [illegible] room 21.

Japanese, 34 [illegible] competent [illegible] Wakefield [illegible]

FILIPINO cook [illegible] white, attending [illegible] Room 21.

YOUNG Japanese [illegible] job. KINO. MA. 7797.

Middle-age white man [illegible] houseman, janitor [illegible]

FILIPINO, 38 years, good cook [illegible] houseman A-1 references [illegible]

RELIABLE chauffeur [illegible] with reference. [illegible]

JAPANESE experienced [illegible] (19) in family. [illegible]

CHINESE wants position [illegible] cooking, references [illegible]

COOK, fancy, Filipino [illegible] private family [illegible]

A-1 COLORED cook [illegible] References. HU. 3813 [illegible]

ALL AROUND JANITOR [illegible] Address J. box 271 [illegible]

JAPANESE wants position [illegible] box, VA. 7656 [illegible]

COOK-driver-houseman [illegible] Address J. box 170 [illegible]

HOUSEMAN, cook [illegible] ences. Private family [illegible]

CHINESE schoolboy [illegible] family. PA. 0459.

Japanese cook, houseman [illegible] family, reference [illegible]

FILIPINO schoolboy wants [illegible] vate family. MU. 3649.

CHINESE family cook [illegible] 177. City references [illegible]

EXPERIENCED cook [illegible] ler, local references [illegible]

Painting, Carpentering [illegible]

PAINTING and papering [illegible] tract. Reasonable [illegible] and material guaranteed [illegible]

PAINT, decorate, A-1 [illegible] rior, reasonable [illegible] 6597.

PAPERHANGING and [illegible] and up. RO. 6868 or [illegible]

PAINTING, decorating [illegible] $4 per day. [illegible]

PAPERING, painting [illegible] know how. Go anywhere [illegible]

BATHS, kitchens painted [illegible]

Papering, tinting [illegible]

PAINT kitchen, bathroom [illegible] room up. Guaranteed [illegible]

PAINTING, papering [illegible] work. JE. 3457.

ENAMEL KITCHEN [illegible] tint $2, papering [illegible]

CARPENTER, roofing, etc. [illegible]

PAINTING, papering [illegible] cheap. McCoy. VA. [illegible]

CARPENTER, new work [illegible] Price reasonable. LA. [illegible]

PAPERHANGING, [illegible] reasonable. Work guaranteed [illegible]

Paperhanging, painting [illegible] or contract. Guaranteed [illegible]

Day Work

MARSHALL NU PAINT [illegible] Windows washed, [illegible] kitchen, woodwork [illegible] new. (Right price.) [illegible] first work today. [illegible]

WINDOW washing, [illegible] cleaning cheap. [illegible] Any size job [illegible] No. 6. EM. 9226.

MAN, experienced driver [illegible] stock keeper. References [illegible] Apt. 14.

STAR JAPANESE DAY WORK
Housecleaning, gardening [illegible] Phone OL. 0604.

MORNING cleaning work [illegible] hour and car fare. MA. [illegible]

Day work, any kind, [illegible] man, 40c hour. [illegible]

HOUSE cleaning and [illegible] ored man. HU. [illegible]

WANTED—SITUATIONS—Male

Farm and Garden

RELIABLE English landscape gardener, married, charge of estate; California experience; every kind; A-1 references. G. Gunner... P.O. Phone Crescenta...

[illegible]

House Servants, Caretakers

[illegible]

Nurses —16-C

[illegible]

Painting, Carpentering, Etc.

[illegible]

Day Work

[illegible]

WANTED—SITUATIONS—Female

Miscellaneous

[illegible]

Store and Office

[illegible]

WANTED—SITUATIONS—Female

Store and Office —16-A

[illegible]

WANTED—SITUATIONS—Female

Housekeepers, Domestics, Cooks—16-D

COMPETENT in all the duties of a home, by a Spanish Seventh Day Adventist, middle-aged woman. Reference. 3367 Hill St., Huntington Park.

NORWEGIAN woman, age 32, extraordinarily good cook, capable, does her work easily for large family. Agreeable, local references, 8 years' experience. $90 month. Agy. OX.9550

REFERENCE, middle-age German lady, 20 years' hotel experience. Speaks Spanish, hard worker, wishes position as working housekeeper. CH. 1707.

EXPERIENCED trustworthy mulatto wants cooking and general. Small family. No laundry $75. Best references. AD. 5354.

1ST-class cook from New Orleans wants cooking. Call in person. Room 416. Dunbar Hotel, corner Central ave. and 41st st.

COLLEGE girl wants mother's helper position. In school a.m. only 5 days week. Board, room, $25-$30 month. TR. 8491.

LADY WISHES management small apartment house or court. Efficient, reliable, good references. Phone HE. 3814.

EASTERN woman, housework or housekeeper, small family; have 4-year-old girl. 131½ E. 87th st. TH. 0283.

Housekeeper, very capable, good cook, experienced, charge adult motherless home or gentlemen, refined woman. references. TR. 6746, room 424.

WAITRESS, young, neat appearing, experienced. References. Phone EX-position 8252.

YOUNG woman take charge motherless home and children. MU.6746, Room 3.

CAPABLE woman wishes general housework in private family. $65 per month. ATlantic 7334.

NEAT colored girl wants chambermaid or mother's helper. Stay on place or home nights. LA. 5896.

NURSE-companion, experienced, refined. Doctor's reference. Good cook and housekeeper. MA.4324. Room 30.

CHAUFFEURETTE, do any work, drive anywhere. Neat and trustworthy. AD. 2139.

CARE elderly lady or housework. Address E. box 347, Times Branch.

COLORED, 3 years 1 place, wants ½ or day work, fast worker. HU.2561.

A-1 colored couple, all around, 2 years one place. Want work. HU. 2561.

SWEDISH girl wants general work. $65. TR. 2344, Room 205-A.

NEAT and clean colored girl, excellent French pastry cook. AD. 7452.

GIRL, colored, cook or chauffeurette, experienced. Reference. AX. 3909.

LADY, colored, reliable, wants general housework. Reference. AX. 3468.

MIDDLE aged woman housekeeper for old lady. $25 month. 223 W. 32nd st.

COLORED girl wishes ½ or all day general work. References. HU.6029J

YOUNG white woman, general housework. Wages $75 month. AL. 3549.

COLORED girl wants work as mother's helper. AT. 0953.

WAITRESS wishes to serve at lunch and dinner parties. OL. 9794.

STUDENT wishes position assisting in home ½ days. VA. 9138.

GIRL, colored, aid with supper 5 days, stay nights. HU. 3417.

COOK, A-1, restaurant or fountain. Call after 4 p.m. AT. 5253.

GIRL, young, assist light housework, home nights or stay. CApitol 4642

Position wanted, housekeeper or care of children, good references. RI.3327

COLORED, expert in cooking and serving, fine housekeeper. HU. 5936

A-1 COLORED cook, neat housekeeper, stay on place. Reference. HU. 6059-J

COOK and housekeeper for couple. Miss McWilliams, MA. 3897.

HOUSEKEEPER, refined lady, neat, orderly, plain cook. AT. 8031.

HOUSEWORK mornings. 40c hour, car fare. GL. 1070 before 12:30.

PRACTICAL nurse, experienced. $10 to $12 weekly. References. CA. 8846

STUDENT will assist light housework for room, board, salary. TU. 4065.

NEAT colored girl wants housework or part time. AX. 7791.

WOMAN, colored, ½ day work weekly. References. HU. 1555-J.

A-1 cook, honest, efficient. Go anywhere. Reference. MU.0529. Room 29

CAPABLE woman wishes general housework. Phone MU. 5890.

MAID, colored, wishes work. Reference. AX. 7085.

JAPANESE girl wants to work in private family. FA. 3918.

GIRL, young, housework, ½ or whole day or what not. RI. 1015.

COLORED maid wants work of any kind. ADams 2891.

NEAT, clean colored woman, good cook, reference. EM. 1139.

HOUSEKEEPER to elderly lady or employed couple. Fitzroy 1066.

GOOD COOK—HOUSEWORK. WE. 1975.

A-1 cook, can serve. Local references. Like children. MA. 4206.

A-1 cook or downstairs. City or country. References. RI. 1637.

EXPERIENCED colored couple as cook or maid or separate. AD. 3849.

COUPLES, cooks, maids, nurses, gardeners. German Agcy. MU. 2430.

EXCELLENT cook and housekeeper. White, city or country. MU. 6131.

GENERAL and cooking. Neat, colored. Experienced. AD. 3576.

RELIABLE woman, cleaning or laundry, 50 cents hour, car fare.AX.5969

Dressmakers, Seamstresses—16-E

QUICK, competent dressmaker. Reduced rate. $3.50 day. MO. 10958, after 4 p.m.

DRESSMAKER, expert, rapid. $3 day. Your home or mine. DR. 1579.

DRESSMAKING, designing, hemstitching at my home, reasonable. MU.2923.

DRESSES AND COATS MADE TO ORDER, ALTERATIONS. DR. 6775.

DESIGNING, dressmaking. $3 a day. Bring portable. Agnes Lena. WA.2909

SMART dresses, coats, clever remodeling, expert. $3 daily. DR. 1613.

Professions, Vocations —16-F

TUTOR, elementary, all subjects, high school or college, biological sciences. Phone OXford 7264.

TEACHING, all grades. French, speak fluently, certified, experienced. OR. 9665.

Day Work, Laundresses —16-L

GERMAN American laundress, cannot be beat in ironing. Best references. Also A-1 cleaner. WY. 7611.

COLORED girl wants part time work, apartment, hotel, or private home. RO. 7873.

EXPERIENCED colored caterer, tea, dinner parties. Housecleaning. AD. 3532.

EXPERIENCED laundress. Fast worker. AX. 4663 or AX. 6310.

YOUNG woman, day work, maid or plain cooking. RE. 7074.

COLORED woman, laundry to take home. Reasonable. ADams 3495.

COLORED woman, laundry or maid work or any kind work. AX. 6236.

HOUSEWORK afternoons, 40 cents hour, car fare. GL. 1070 after 1 p.m.

REFINED lady will care for children by day or hour. MU.4451 after 6 p.m.

$3 day, experience laundress, clever, thorough, quick, references. MA.4665

COLORED WOMAN, laundry to take home. REASONABLE. ADams 3495.

1ST class laundress, bundle washing; work ½ day. Housecleaning. AT.6480

SWEDISH woman wishes laundry or general cleaning by day. OL. 8074.

LAUNDRESS, any kind of day work; also take laundry home. DR. 3443.

RELIABLE, colored woman wants permanent work, any kind. RO. 6933.

RELIABLE white woman, like ½ day or full time day work. AX. 7793.

RELIABLE colored woman, laundry or cleaning by hour, by week. AX.4614

FIRST class laundress wants steady day work. phone HU. 0412-R.

WOMAN wishes work, washing, cleaning or serving. Call WE. 2925.

A-1 housecleaning woman; plain sewing, reasonable. DR. 3443.

GIRL, colored wants ½ or all days work; experienced. ADams 4579.

8 HOURS, $3. A-1, references, any kind work. OR. 3728.

A-1 LAUNDRESS, 40 cents hour, carfare. Small bundles home. HU.5467W

BUNDLE wash take home; silks carefully handled. Call Mary, AD. 7325.

DAY work, cleaning, experienced, white, 40c hour, car fare. MA.4346, room 8

RELIABLE woman, laundry to take home, careful, reasonable. RO. 2285.

GENERAL housework, sewing. No Sunday. Home nights. AT. 8274.

LAUNDRY, cook, serve, or clean. 50c hour and car fare. RE. 4275.

WANTED—SITUATIONS—Male and Female —17

WE are a charitable institution that represents the most efficient colored help. Cooks, couples, chauffeurs, janitors, day or ½ day work. Laundry by day or bundle. Satisfaction guaranteed. AX. 3881.

EXPERIENCED and TRUSTWORTHY married couple to manage apartment building. Discreet, convincing and successful as RENTAL agents and collectors. EXCELLENT references. WY. 6641.

JAPANESE couple in good family, cook and maid, best references. Phone Santa Monica 62736.

JANITOR and wife. Bank references. Small wages, city or country. Bartlett, Westminster Hotel. TR. 4231.

COUPLE, white, good cook or maid and chauffeur, 9 years' local experience. WE. 6674, Apt. 14.

COUPLE, position chauffeur, butler and cook. A-1 references. RI. 2013.

YOUNG couple desire position on poultry ranch, man experienced poultryman, wife undergraduate nurse or work for man; living quarters and moderate salary. DR. 3882, room 202

COOK, houseman and yard work. Man and wife, white, refined. Work together or separately. 216 N. Ave. 65. Phone GA. 8087.

YOUNG couple wishes position as cook and chauffeur or gardener. Good references and experience. Call AX. 7675, ask for Peterson.

COUPLE, excellent cook, chauffeur, butler, best references. Must be permanent. DU. 4773.

COLORED woman and son, general work, good cook, butler or chauffeur, reference. EARL. RO. 3043.

IF you can give employment to colored man or woman call TU. 5602. Wesley M. E. Church free service.

COUPLE, Japanese. Chauffeur, 5 years mechanic. Wife housework, light cooking. Reference. CH. 3696.

JANITOR, maid, experienced, hotel-apartment. References. RI. 4834.

YOUNG colored couple, maid, chauffeur, local references. HU. 4840-J.

RELIABLE man and wife, private home, stay on place. WE. 2633.

COUPLE, $100; chauffeur, houseman; wife 2nd maid, nurse. Wroe. DR.9287

COOK-gardener. $50 month, found. References AT. 6664.

COUPLE or separate, colored, as chauffeur and cook. AD. 7390.

REFINED Filipino couple, plain cook. Housework, gardening. $80. AD. 2268

COLORED couple. A-1 cook, chauffeur and butler. A-1 references. AT. 7742.

COUPLE, colored, general housework, chauffering and gardening. AX.4803.

WANTED—To Rent

Miscellaneous —18

TO get best results describe your vacancy FULLY. Thousands read Times rental ads daily, but many give first consideration to offerings containing a reasonable amount of particulars. The Times' courteous, experienced ad takers will help you with your copy if desired. Phone MAdison 2345.

WANT board and room for boy 7, good home, near Wilshire and La Brea. Write Mrs. C. O'Neil, 810 Keniston St., Los Angeles.

REFINED couple want furnished apartment, twin beds, kitchenette, neighborhood Wilshire, St. Andrews. P.O. box 153, Ambassador Station.

5 OR 6-room furnished bungalow or apartment between Hollywood Boulevard and Los Feliz, and Western and Vermont. CR. 5507.

LIST WILSHIRE-LA BREA RENTALS with H. L. AVERILL, LTD. WY. 2136.

TO LET—ROOMS—Furnished, Etc.

Furnished —19-A

$3-$5 week. Nice rooms for middle-aged business women, home environment, with bridge, cooking privileges, 1 room for man, running water, free phone and park at the Woodvine. 956 Arapahoe.

WILL furnish nice home, good care for elderly lady. Price reasonable. Mrs. Stone, 4111 Colorado, Long Beach 825-89.

ATTRACTIVE, airy room, twin beds, loving care. Board optional. 535 S. Oxford. EX. 6527.

ATTRACTIVE corner room, 4 large windows, furnace, $18. H car, garage. DU.1869. 316 S. Commonwealth

SUNNY, 1, 2 rooms or apartment, near West Blvd. and Washington. WH. 1823.

ROOM in private home, adjoining bath, furnace heat, gentleman preferred. 2901 S. Raymond. EM.7332

LARGE sunny heated room, singles, $15, doubles, $10 up. WE. 4767. 818 W. ADAMS.

LOVELY, artistic, warm, comfortable room, kitchen privileges, piano. Real home. 717 S. Burlington. EX. 9266.

$5 week, large airy rooms, furnace heat, hot water, private entrance. RO. 9490 evenings. Sundays.

BEAUTIFUL front room, bath, shower, garage, private home, gentleman, near W. Adams, Hoover. AT. 7456.

WANTED: Business woman to share attractive 4-room flat, Wilshire district. MO. 13270.

$4, $5. Sleeping and housekeeping rooms, hot water, bath. Beautiful home. 1041 S. Grand View st.EX.3742

DESIRABLE rooms, apartments; hot water, parking, reasonable. 633 W. 17th St.

2 LADIES or man and wife for 2 nicely furnished sleeping-rooms with use of entire house, kitchen. MO.10510

ATTRACTIVE upstairs room, business woman. $5. Vista Del Mar, near Franklin. HE. 5832 after 5 p.m.

LOVELY room and bath, young business people, colonnade. 3706 W. 4th st. References. EX. 0606, Sunday.

LOVELY ROOM, PRIVATE BATH, $25. 2126 WELLINGTON ROAD. EM.7215

BACHELOR rooms, $1.50 to $2 week. 1630 SHATTO St., near Union.

LADY to share suite of rooms. 2231 CRENSHAW. EM. 7150.

IN CHRISTIAN home, front room and garage. $15. RI. 4047. 1031 W. 20th

$3.50-$4. Free phone, bottled water. M. U cars. 1028 W. 48th st. VE.2559

DOWNSTAIRS bedroom, bath, private entrance. $20. 1001 S. Arlington.

SUNNY front room, connecting bath in young couple's home. 177 E. 45th.

CORNER upper; private bath, lavatory and entrance. Near Pico. OR. 6802.

$3.50, NICE sunny room, private home, garage optional. 3103 DALTON.

NICELY furnished front room, modern. $3 week. 124 E. 23rd st.

$4 WEEK, pleasant room, private home, near cars. DR. 0938.

$20, LARGE upper room, bath, heat. 1717 S. Arlington. EM. 6153.

$30, ROOM with breakfast in beautiful home. Block to P car. WY. 1077.

LOVELY front room to lady, kitchen privileges. MO. 17104.

SUNNY room, adjoins bath, piano, or twin beds upstairs. W car. WH.1823.

413 S. ALEXANDRIA, large corner room with porch, twin beds. $15 each

$5, EVERY convenience, private entrance. W. Adams, evenings, RO.9490

$20 month, room with home privileges to business woman. OR. 9676.

Hotel Rooms —19-H

$5 Week; Hotel Elmar

Right downtown. Spacious rooms, exceptionally well furnished. Dancing, cards, tropical garden, Cafe. 100 ft. north of W. 3rd st. tunnel. 235 S. HOPE STREET.

THE ROSSLARE

6th and Oxford at Western. Rates $1.50 per day up. Special weekly and monthly rates. R car. FI. 2591.

$1 Heart City $5 Week

200 rooms, also shower, tub, 24-hour Victoria, Addington, 7th and Hope.

COLONIAL HOTEL

Under the McMurrys' management. $6, $7 week up. 514 S. Westlake.

$1 Day — El Rey Hotel

$4-$10 week. New 10-story fireproof. 511 E. 6TH ST. MA. 1361

REDUCED RATES to permanents.

New Grauman Hotel

675 N. Kenmore, H car. OL. 2191.

$25 THE SAHARA $25 Richly furnished, maid service. Free auto park. 1020 S. Kingsley. L car

50C A DAY, every room shower. New Hotel Modoc, 819 Towne Ave.

$5 WEEK, WITH BATH, $7—CONGRESS HOTEL. 729 W. 8th St.

Housekeeping Rooms —19-K

$3, $3.50, $4, SINGLES, continuous hot water. Clean. Homelike. Free light, gas, parking. 1137 W. 1ST ST.

$20-$25; NICE CLEAN 2 ROOMS, REDECORATED, A CAR. 1703 W. 24 ST.

$4.50-$5, 1 block Westlake. Light, airy, running water. 821 S. LAKE ST.

$4.50 or $16 to $25 month, 1 and 2 room. Free parking. 1139 W. 2nd st.

3-ROOM apartment, light housekeeping room. 1306 Connecticut st.

$3 UP—Housekeeping and apartments, all included, parking. 1500 W. 20th.

TO LET—ROOMS—And Board —19½

Rooms, Board for Children —19½-H

BUSINESS parents can find a real home for their children with mother of 25 years' experience. 454 Kings Rd., Hollywood. OX. 9061.

WANTED, baby or children to care for, experienced, rooms for parents. GA. 8863. 129 S. AVE. 58.

BOARD children, parents; children cared for during day. RI. 4938.

CARE child, proper meals, plenty milk, room parent. 1302 W. Pico. P car.

$35. GOOD HOME FOR 1 or 2 CHILDREN. 628 S. Ardmore. EX. 1034.

DOCTOR'S references, scientific feeding 2717 W. Shorb St., Alhambra 3325-R

$35 Southern Pines $45

Twin beds. Southern meals. Music. 643 S. New Hampshire. EX. 8153.

$11. LARGE sunny room, comfortable fireplace; hot, cold water, large closet, rent single or double. Delicious meals. Garage. Near Adams.WE.6519

$50. LARGE sunny, twin beds, near bath, shower, home cooking. 109 N. New Hampshire. H car, bus. WA.3290

VACANCY in lovely home. Breakfast and evening dinner. S car. Wilshire district. 265 S. Serrano. WA. 8093.

$9—Garland Hall—$17

726 S. Garland. TRinity 3528.

NURSE will give good care to aged, furnace heated room, lower floor, reasonable. EM. 8356.

SPACIOUS double room with or without private bath. North of Wilshire, excellent cooking. EX. 2106.

VACANCIES in attractive Wilshire home, excellent meals, reasonable. 223 S. Alexandria. WA. 5980. S car

LOVELY room, meals choice, Hollywood district. 7245 Franklin ave. HE. 5434.

$10 week. Attractive rooms. Twin beds, good meals. Ladies only. U and V cars. 3801½ Wisconsin. RO. 7435.

ROOM and board for gentlemen in private home. 358 W. 59th Place.

$10.50, SMALL singles, excellent meals. R, S cars. 422 S. ALEXANDRIA.

$45 up, singles, doubles, best meals. 722 S. St. Andrews Pl. WA. 7684.

$8 UP, twin beds, next bath, home cooking. 235 W. 55th st. AX. 7715.

WILSHIRE home, large front, twin beds, singles. A-1 meals. EX.4689.

$9—HOME, delicious southern meals; cards, music. 259 S.Hobart. DU.5335

$40-$50 Lovely front room, excellent meals. R car. 515 S. Alexandria.

$8 UP. Singles and doubles, twin beds. 1815 N. Gramercy Pl.

$9 UP, 957 Beacon, sunny double, single, heat, family table. EX. 0109

$9 WEEK, homelike, excellent meals, radio, free parking. 1931 S. Union.

502 S. HARVARD, corner room with 2 closets adjoining tile bath.

2 LOVELY rooms, gentlemen, good home cooked meals. 907 W. 30th

NURSES WILL CARE for convalescents aged, in lovely home. EM. 1368.

CLOSE to 9th and Lake, Young Catholic business woman. DR. 0980.

$75—COUPLE employed or two men, woman alone. 319 W. 61st. TH. 1803

NURSE has lovely single room, best care, very reasonable. UN 9414

Rooms, Board for Children —19½-H

REFINED home, take child 2-6, large yard, references. VE. 6782.

ROOM for employed mother. Will care for child during day. AT. 5949.

REFINED home, mother's care; near school. 623 N. Rosamore. GR. 7927.

GOOD home for 1 or 2 children, near school, room parent. GA. 5833.

ANNOUNCEMENT

The following subdivision of Rental Columns will enable Times' readers to more quickly locate the place they want to rent.

West and Northwest
Includes all west of Main street and all sections north of Jefferson street—West Adams, Pico Heights.

South and Southwest
Includes all south of Jefferson street and west of Main street—Vermont Square, Manual Arts, Angeles Mesa, Goodyear district, etc.

East and Southeast
Includes all east of Main street and south of Mission Road—Hollenbeck Heights.

North and Northeast
All north of Mission Road and east of Glendale Boulevard, Elysian Park, Highland Park, Lincoln Heights, Garvanza, Glassell Park, Huntington Drive.

TO LET—APARTMENTS—Furnished

Miscellaneous —21

New Apartments

Very low rentals for attractively furnished apartments, including gas, light, maid and janitor service, electrical refrigeration.

$45 Edgemont Manor $75
1716-1724 No. Edgemont. Garage service.

$45 Beacon Arms $80
918 So. Beacon ave. A home downtown.

$40 Uptown Arms $60
1810 W. 12th st.

$40 National Hoover $60
904 No. Hoover st.

IN GLENDALE

$35 Jackson $55
115 No. Jackson.

$65 Glen Abbey $65
225 E. Garfield ave. Garage in basement.

$45 UP. 331 SO. KENMORE MODERN SINGLES AND DOUBLES Electrical refrigeration. No Extras. EXpo. 1671.

$25-$27-$30. SINGLES, large bungalow apartments, tile features, newly decorated, overstuffed, close in, quiet. 2422½ S. Hope st. M-J cars.

$25 UP. Singles, doubles, everything included. O and A cars. Lincoln Park Apts. 3333 N. Mission Road.

$25, SINGLE; $38, double. Frigidaire, steam heat, parking. 1343 Shatto St.

$60, FRONT double. Extras. Maid service. Week free. 538 N. Alexandria

West and Northwest —21-A

$43.50 $70

Levingston Manor

NEAR WESTLAKE PARK
ALL EXTRAS INCLUDED NEW AND MODERN
425 South Grandview
R OR H CAR DUnkirk 3663

$27.50 $40
SINGLES DOUBLES
Overstuffed, tile, large dressing rooms, including gas, lights and Frigidaire. Take S car to 7th and Rampart.
ARISTO APTS. DU. 7066
672 S. RAMPART

WOULD YOU LIKE

A REFINED, QUIET HOME? Well appointed, sunshine and air in every room. Steam heated. Frigidaire, janitor, maid service. $40-$80. 3 blocks west of Figueroa, D car. THE BROWNLEIGH. 626 S. Paul

$60-DUTTON APTS.-$70

Large spacious doubles, gas, lights, heat, electric refrigeration, maid service included. Beautifully furnished. 501 S. BURLINGTON.

$40 De Luxe Singles

With gas, light and service. NEW. Elegantly furnished, Frigidaire, TILE baths. Near P and V cars. Byrdshire Apts. 1403 S. Berendo.

$60 Luxurious Doubles

WITH light, gas and service. TILE baths, nice furnishings, quiet, adults. P car, Western bus. MARY LOU APTS. 3046 W. 12th St.

Fenmore Apartments

1525 N. Van Ness. HOlly. 6041. $50, Bachelors, singles, doubles. $85. Latest improvements. Hotel service included. Block Warner Bros. studio.

NEW LA VIDA APTS. Only 1 single, 1 double, 1 triple left. Beautifully furnished. Soundproof. Frigidaire, near Pacific Electric. Beautiful court of palms. 1115 Masselin. $50 up. Come today.

Layden Hall Apts.

$65 AND UP—JUST OPENING 2041 N. Vermont ave., near Los Feliz Boulevard. BEAUTIFUL singles and doubles with twin beds.

$33.50 Hillside Apt. $35

Refrigeration, attractive singles, beautiful location; overstuffed, shower. C car. 319 Columbia off W. 6 st.

ARMITAGE APT

Singles and Doubles
545 S. Hobart Blvd. R car

NEW LIBRARY APTS.

Opposite new library on Flower. Very close in, strictly first-class. 519 SO. FLOWER. MA. 6363.

$32.50 Belden Apts. $42.50

Minimum gas, light, monthly maid service included. 1575 W. 22nd St. 1 block off Vermont. 2 car lines.

$28 Cosy Singles $35

With light, gas, conveniences. Quiet, well furnished. Sunset bus. Steinmore Apts., 1023 N. Coronado.

$47.50 La Casa Loma

Spacious modern doubles, showers. Frigidaire. Janitor, maid service. 258 S. CORONADO. H CAR.

$42.50 UP BIEBER APTS.

Modern singles, doubles, electric refrigeration, extras included. 871 S. NEW HAMPSHIRE. N CAR.

MANSUR MANOR

Spacious singles, doubles. Reasonable rates. 1812 W. 5th St. D car to Burlington.

$8—Free Rent One Week

Frigidaire, overstuffed. Sheldon, 392 Loma, 8 blks. west Figueroa, off 6th.

$32.50 UP. SHERIDAN APTS. NEW. Large, modern, singles, doubles, gas, light included, free parking. 2651 S. Manhattan, near Adams-Western.

DEVON APTS., 514 S. UNION DRIVE. Carlton Apts., 526 S. UNION DRIVE. Singles, $40; doubles, $60; finely furnished. Electrical refrigeration.

$25 Month. 433 S. Hope

Sunny, outside. 1 block to Biltmore

WEST HOLLYWOOD, beautiful 3-room with garage. Everything furnished. $65. 721 N. Alfred, Apt 102.

SUNNY singles, doubles. Attractive Spanish features. Extras. 1 block Westlake Park. 320 S. ALVARADO.

5-ROOM, upper, corner duplex, modern. Block south Washington. 2300 West Blvd. $65. EM.4485. Real home.

LOVELY singles, block of Ambassador. $27.50 up. 911 S. Kenmore.

$30 SINGLES, $40 doubles. Turquoise Apartments 631 S. Bonnie Brae

$27.50 CLYDOLA APTS. $30 Singles, overstuffed. 410 N.Coronado

$5 WEEK, LADIES only, cozy singles, with kitchenette. 643 N. Heliotrope.

NEW up to the minute singles and double. NO. 7884 or NO. 4511.

$30-$35, Single, gas, lights, N-V cars. RITZ-CARLTON APTS. 2962 Francis

$35—CHARLES APTS. Desirable single, unit heat. 1246 N. BERENDO.

$30, FINE, ROOMY APARTMENTS 5c RED CAR. 1614 SUNSET BLVD.

SPACIOUS DOUBLE. 2816 Sunset Pl. between 7th-Wilshire. GL. 5686.

NEW DOUBLES. 120 N. SWALL DR. AT WILSHIRE, BEVERLY HILLS.

LARGE living-room, wall bed, bath, kitchen, garage. $30. 1903 W. 23rd

$25 UP singles, doubles, steam heat, extras, close in. 1142 W. 10TH ST.

4 LARGE beautiful rooms, adults. $85. 416½ S. Rexford, Beverly Hills.

SUNNY doubles, steam heat. Frigidaire. $45, close in. 947 Francisco.

$25, 3 ROOMS, private bath, rooms $3.50 up. 1117 Elden Ave. DR. 7423.

$90, SWELL, NEW Wilshire front, double, 2 baths. 111 S. Manhattan.

LOVELY single, $42.50. Frigidaire. 123 N. Hamilton, Beverly. OR. 9730.

$25-$35. Single, double. Extras. Near park. Orly Apts., 721 S. Westlake.

$50—BEAUTIFUL large double, separate entrance. 250 S. CORONADO

CATHOLIC girl to share apartment. MU. 3281. Apartment 109.

$4-$7—3 rooms; 1, 2 beds; private entrance; gas, light. 2105 S. HILL ST.

BEAUTIFUL 4 rooms. Frigidaire, garage. 1175½ S. Norton. EM. 5701.

$35. ATTRACTIVE new singles, janitor service, parking. 423½ N. Vendome

$25 UP. 3-room modern, steam heat, parking. C car to Lucas. 1425 W. 4th

$70 UP, front and South doubles, twin beds, extras. 601 S. St. Andrews Pl

$30. Close in. FA. 5456.

$30 INCLUDES garage, light, gas, phone, 2 or 3 rooms. 1748 W. 23rd st.

TO LET—APARTMENTS—Furnished

West and Northwest —21-A

"DU BARRY"

Fireproof Soundproof
Luxurious Apartments
WITH
TWIN BEDS STALL SHOWERS
STEAM HEAT, PRIVATE GARAGE
HOTEL SERVICE
458 S. CATALINA ST.

"LA SEGOVIA"

WILSHIRE'S MOST EXCLUSIVE AND ULTRA MODERN APARTMENTS
SUBTERRANEAN GARAGE
SERVICE DE LUXE
SINGLES, DOUBLES
AND 4-ROOM SUITES
NOW AVAILABLE
849 S. GRAMERCY DR.
MRS. L. W. REITZ, MGR.

The "Aldershot"

Singles at $37.50
IN THE HEART OF THE
Ambassador District
AT 147 SO. NORMANDIE
in a strictly modern 4-story brick building with Frigidaire, elevator, roomy dinettes, south exposures, beautifully furnished throughout. Lights, gas and heat included. Mrs. Durand, manager. WA. 8760.

SINGLES AT $30.00

IN THE DELIGHTFUL
CORONET

414 No Coronado. WA. 4064. Located within easy walking distance of downtown and ½ block from car line. Beautifully furnished. Rent includes light, heat and gas. Also hotel rooms at $25. Mrs. Eagles, Mgr.

THE LANGHAM

715 S. Normandie Ave.
2, 3, 4-room apartments
WITH HOTEL SERVICE
Swimming pool, dining room, beauty parlors, commissary.
BLANCHE BRYSON, Mgr.

THE GARFIELD

526 South Oxford
WILSHIRE DISTRICT
Just opened, inspection invited. Beautiful singles and doubles, by the week or month. Priced within reason.

THE CASSANDRA

435 S. Alexandria. R-S car
Large, luxuriously furnished triples, doubles, singles and hotel rooms. Ambassador District.

$55 Singles—Doubles $90

Attractive living rooms, well furnished. Ample closet, drawer space. Carpeted dinettes, tile bath, Frigidaire. Private phone. Excellent service

Clarendon-Endicott Apts.

401 S. Kenmore R-S cars

PRESIDENT APT.

669 S. UNION. DU. 2101.
Bachelors, $35; singles, $60; doubles, $100 up. Walking distance downtown. MRS. R. R. CHESLEY, MANAGER

THE WINDSOR

Catalina at 7th st. DU. 7247.
For those desiring a real home in a single or double apartment close to Ambassador Hotel and in a quiet refined atmosphere.

1 MONTH FREE RENT

TO PERMANENT GUESTS
$30 LARGE SINGLES $35

629 S. BURLINGTON

1332 S. HOPE ST.

Single and double apartments in this new Class A downtown apartment home at greatly reduced rates. Furnishings and service the very best

$45 Santa Maria $55

Luxurious Spanish singles. Tile baths, showers, large dinettes. Service. 187 S. ALVARADO ST.

Twin Bed Singles

Stall shower, wonderful closets. Excellent service. Picardy Apts. 109 S. NORMANDIE. B CAR.

THE BARCLAY

Exclusive singles and doubles, ½ block from Ambassador, excellent service. 705 S. Normandie. EX. 0658.

$30 CORNER DOUBLE

2 large rooms, kitchen and bath. Steam heat, comfortable and homelike. Walking distance. 1134 W. 10th

$45 AND up, ultra modern singles, very roomy, beautiful drapes and furniture. Frigidaire, maid service, extras included. 2204 7TH AVE. Adults only.

MARIPOSA LODGE

Unique apartments, bedroom, gardens, miniature golf, refrigeration, service. $55 up. 1014½ N. Mariposa.

$47.50 LA CASA LOMA

Spacious, Modern, Doubles, Showers. Frigidaire, Janitor, Maid Service. 258 S. CORONADO. H CAR.

SHELDRAKE APTS.

511 S. Oxford. R car. EX. 5458. Beautiful large singles and doubles. Shopping district convenient. Garage.

Wilshire Place Apts.

2892 WEST SEVENTH STREET
Singles, Doubles, Refrigeration.

ROSS-LAKE MANOR

JUST OPENED
1109 SOUTH LAKE STREET

633 S. Berendo

Attractive, homey apartments.
VILLA MARIA APTS. R car.

HOBART APTS.

532 S. HOBART BLVD.
SINGLES AND DOUBLES. WA. 7261.

BEAUTIFUL La Cresta Arms, 5 rooms, 2 bedrooms, tile bath, shower, Frigidaire, parking 10 minutes. May Co., 1120 Huntington Dr., S. Pasadena.

BEAUTIFUL SINGLES and DOUBLES

RAYBELLE APTS.

All extras. 756 S. Mariposa. N car.

CARTHAY CIRCLE

$55 to $70. Large doubles, garage, unusual furnishings. 6282 SLOAT DR.

$25 IN PRIVATE residence, sunny, attractive single, kitchenette, select neighborhood, near St. James Park and W. Adams. 2334 Portland. U car

ELKS VIEW ARMS

Westlake Park, $50-$90. Extras. Modern. Refined. 512 S. Parkview

$50—El Bonita—$52.50

Lovely new doubles, Frigidaire, extras. Near Normandie. 2920 Kenwood.

$35-$45 ALVERSTONE

Frigidaire, parking, extras. Service 443 S. Hartford, off W. 6th. C-D car.

$35 WESTRADA APTS. $35 Single, double. Gas, light free. 630 S. Alvarado. Opposite Westlake Park

$20, SINGLES; $30, doubles; 1 week free. Private bath, gas, lights free. 1233 TRENTON, near Pico-Figueroa.

$40—NEW JUANITA APTS.—$45 Modern singles, Spanish; Frigidaire; free garage. 1082 W. 30TH ST.

$30—Single, lovely furnished, steam heat. 2380 Scarff st. Near W. Adams. U car to W. 23rd. WE. 7483.

THE Ansonia Apartments, 2205 W. 6th st., facing Westlake Park. Unusual doubles, triples. Hotel Service.

THE TRAYMORE

523 S. RAMPART. DUnkirk 0560.
$30 UP—WELLMAN APTS. For business people. Service. Parking. Walking distance. 637 S. BIXEL

$25 SINGLES $25

WALGROVE APTS. 427 S. Figueroa
$40 up. New single. Extras free. Frigidaire, dinette, quiet, desirable location. 358 S. Commonwealth. DU. 8466.

$50 UP—DONIDA ARMS. Recently opened. Singles. Frigidaire, extras included. 249 S. HARVARD. S car.

Apartments—$30 to $500

Rent Bureau. 3683 Wilshire.DU.4101

120-127-138 N. Hamilton Dr., Beverly Hills. New, attractive. doubles $70. $75. Triples, 2 bedrooms, 2 bath. $100

BERENDO ST., 209 NORTH. Artistic, 3 rooms. Landscaped terrace entrance. Frigidaire, adults. WA. 8147.

$32.50—LOVELY SINGLES—$35 Frigidaire, shower, overstuffed, extras. 643 W. 30th st., near Figueroa.

404 S. ALVARADO. 5 rooms, 2 real bedrooms, garages, comfort, quiet and privacy. Block Westlake Park.

120-127-138 N. Hamilton Dr., Beverly Hills. New, attractive. doubles $70. $75. Triples, 2 bedrooms, 2 baths $100

$35 FRIGIDAIRE

Large single, 4152 Rosewood. H car

LOS ALTOS, Wilshire and Bronson. Owner will rent beautiful single apartment. 310. See MANAGER.

$30 — $35 — 833 S. CARONDELET Extras, parking, near 9th. N car.

IN Wilshire home. Bedroom, kitchen, garage. 915 S. Manhattan. RO.4424.

Hollywood —21-W

$40-La Casa Bella-$60

Attractive singles and doubles with all modern conveniences. 4818 FOUNTAIN AVE. "W" CAR.

$35 UP — The Tamarind, Hollywood. New singles, doubles. Extras included. 1736 N. Tamarind ave., 1 block west of Bronson, off Franklin ave.

$40—NEW singles. Maid service. Frigidaire. 1185 N. Alexandria. NO.3644.

TO LET—APARTMENTS—Furnished

Hollywood —21-W

IN HOLLYWOOD
The Castle-Argyle

AT 1919 NO. ARGYLE, OFFERS
Luxurious Doubles
WITH 2 BATHS
AND
5-Room Suites
WITH 3 BATHS

In a fireproof building with its own garage. 24-hour service, switchboard, commissary, steam heat and Frigidaire. Furnished throughout by Barker Bros. Some apartments now available with their own private verandas. Rentals on doubles start at $185 and suites at $300, including garage. Mrs. Waterhouse, Mgr. HO. 2143.

EL SERRANO APTS.

Bachelors, $35
Singles, $45 Up
Doubles, $60 Up

REDECORATED THROUGHOUT
Large rooms, tile baths, showers, STEAM HEAT, KELVINATOR Telephone, gas, light, laundry and maid service included. Elevator. 1025 N. SERRANO GL. 4597 Near Santa Monica and Western

APARTMENTS OF DISTINCTION
Forty-Six-Forty-Three

Los Feliz at Vermont
These spacious single and double apartment homes have been created for discriminating people. They are exquisitely modern in design and represent the utmost in quality. Private garage.

1825 N. KINGSLEY
The Kensington

in the very HEART of HOLLYWOOD
CLASS "A" FIREPROOF WITH GARAGE, FRIGIDAIRE, STEAM HEAT
Offers luxurious singles and doubles with fully tiled baths. With or without daily maid service at $70 up for singles and $100 up for doubles including garage. Mrs. Ward, Mgr. GR. 7150

Chateau Marmont

8221 SUNSET BLVD.
Southern California's finest furnished apartment building, concrete and steel. Subterranean garage. City, Ocean, Mountain View. Singles, Doubles, Triples. 24-hour service. Inspection invited. ATTRACTIVE RATES. CR. 3171.

THE HASONIA

Doubles and one sunny corner triple now available. Tennis court, roof garden, patio, steam heat, switchboard and garage service, 24 hours. FIRE AND SOUNDPROOF 5640 FRANKLIN AVE. ELENA HIXSON, Manager

LA PYRENEES APTS.

AMONG THE FIRS AND PINES
1939 N. KENMORE AVE.
Exclusive residential apartments, equivalent to a small home, surrounded by pine trees, yet only one block from Hollywood Blvd. Electric ranges, subterranean garage, doubles and triples, $120 up, including garage and all extras. MRS. OLIVE PEELER, Mgr. NO. 6522.

LANEWOOD

JUST COMPLETED
Exclusive residential, distinctively furnished, spacious apartments, 1 each triple, double, bachelor left. Absolute quietude. Ideal surroundings. 7063 Lanewood, 1 block north Sunset Blvd. at La Brea.

Apartments De Luxe

HOLLYWOOD
Spanish Studio Type.
5-room apartment.
2 bedrooms. 2 bathrooms.
Garage.
1877 N. KINGSLEY DR.
GLadstone 5536.

$65 $90
BANBURY MANOR

1730 N. EDGEMONT ST.
IDEAL LOCATON
LARGE DOUBLE AND GARAGE

Casa Feliz—Casa Verde

1641-1645 N. ALEXANDRIA
SINGLE $50. DOUBLE $65. New houses, electric refrigeration. Snappy furniture. Extras included. Good location. Capable management. Free parking. Several good vacancies. Open for inspection daily.

LA BELLE TOUR

6200 FRANKLIN AVENUE
French furnishings.
2, 3, 4-room suites, $125 to $400. 24-hour switchboard, garage. MRS. N. NEILSEN, MANAGER.

Casa De Contenta

3 TO 6 ROOMS
MRS. WALLACE REID'S

Swimming pool, gymnasium, garage, cafe. 1345 N. HAYWORTH.

1 WEEK'S CONCESSION
ARDMORE APTS.

Singles, doubles. Lobby, recreation room. Patio garden. Free parking. Economy without cheapness. 437 N. ARDMORE.

$40 Normandie Hall $45

NEW SPANISH furnishings
Frigidaire. EXTRAS included
"Heart of HOLLYWOOD"
See these unique HOMES
1343 N. CATALINA. C car.

El Caballero Gardens

Beautiful Studio Apartment
4 ROOMS NEWLY FURNISHED.
Basement garage. Adults. $125.
1837 N. GARFIELD PL. HE. 1908

$115. LUXURIOUSLY furnished studio apartment, oriental rugs, large fireplace, 17-ft. beam ceiling, open stairway to circular bedroom bath. Separate entrance. Garage. 1156 N. Curson. GL. 9271.

$40 DORCAS APTS. $50

320 N. Ardmore, near Beverly Blvd. Frigidaire, charming, different. Extra large and sunny.

$30 New Benton Way $35

Extras, 337 N. Benton Way. Garage

$70 Dor Elaine Apts. $70

Modern double. 1516 N. Normandie.

MODERN single apartment, $32.50, near schools and transportation. 5000 HOLLYWOOD BLVD. NO. 6901.

AMOR ARMS, 1759 Orchid. Heart of Hollywood; singles, doubles, triples, bachelors, special rates. HO. 7173.

3 and 4 extra large rooms, extra bed. Overstuffed, airy. 905 N. Edgemont.

$35—BEAUTIFUL modern singles, near car and bus. 1423 N. MARTEL.

BEAUTIFUL singles and doubles. 5323 MONROE ST. Western ave. car.

$60, FRONT double, real bedroom, includes garage, phone. 1756 Winona

$30 TO $35. Ladies only, singles, gas, lights free. 4671 Hollywood Blvd

South and Southwest —21-B

NEW PHILOW MANOR

Ultra modern. Very lowest prices. Frigidaire, light, gas, shower, maid, laundry included. 532 W. 50th St.

NEW, beautiful 5-room furnished apartment. Frigidaire, near everything. Worth $100, for $65 month. 1125 W. 85th St. TH. 7302.

$30, $35, MISNER APTS.

Modern singles, refrigeration, maid service if desired. 210 W. 43RD PL.

CASA Blanca, sunny, comfortable, new management, near Exposition Park. Garage. $25-$40. 3806 S. Broadway.

$37.50 up. Singles, Frigidaire, dinettes, showers, extras. 1102 W. 41st Pl.

$20. SINGLE apartments, very comfy, everything furnished. 5025 S. MAIN.

$30—COZY SUNNY SINGLE, overstuffed, garage. 3843 LA SALLE.

$22.50-$25. 2 and 3 rooms, gas, lights, phone free. 1357 W. 37TH PL.

NEW singles. Frigidaire, tile bath, phone. 1241 W. Santa Barbara

TO LET—APARTMENTS—Unfurnished —21½

$45 TO $70. Beautiful suites of 2 to 6 rooms, never been occupied. The most unique apartment in Los Angeles. Some of these charming places have three lovely bedrooms, 2 baths. A district everybody envies, close to downtown, schools, 7c car. Ethel Round. 4322 Crenshaw Blvd. VE.1176

BEVERLY HILLS
High class 1 and 2 bedroom studio apartments. Electric refrigeration. Unit heat. $75 up. 149 S. Roxbury Drive

EL MONTALVO

Apartments. Satisfying refined tastes SOUTH MARIPOSA, CORNER 2ND.

MODERN, new doubles, colored tile baths, stall shower, moderately priced. CASA REGIO, 2858 Francis Avenue near Westmoreland.

ARNOLD PLAZA

4 rooms, refrigeration, steam heat, service. 1500 W. 9th st. WA. 1941

3-ROOM FRONT, living room 14x20; unusually attractive, unit heat. Frigidaire. 619 S. COCHRAN AVE.

3 MODERN rooms, garage, $45. 400 N. Stanley off Beverly Blvd. CR.7218

NEW 2-story studio apartments, large living room, dining room, kitchen, 2 bedrooms, all tile baths with separate shower. $75 to $90, including electric refrigeration and hot water. If you are looking for something very fine and out of the ordinary, don't fail to see these. 101 S. Sweetzer Ave. south of Beverly. OX. 6429.

WARWICK APTS.

109 N. SYCAMORE AVENUE
3-room apartment.
Steam heat. Underground garage.
Phone ORegon 3481.

$65—3-ROOM WILSHIRE HOME—Garage. 834 S. ORANGE GROVE.

3 ROOMS, GARAGE, GOOD LOCATION. INQUIRE 1839 W. 49TH ST.

724½ S. Mansfield, large single, Frigidaire. Separate entrance. $30.

848 S. OXFORD. New Class A building; 3-room suites, 2 bedrooms, dinette

$25 to $35. 3-ROOM Spanish, 2 beds and dressers. 201 N. Normandie Ave.

$25 TO $30, 2 and 3-room Spanish, 2 beds, and dressers. 201 N. Normandie

3 rooms, southeast front. Frigidaire, range. Adults. 133 N. KENMORE.

3-ROOM modern front, attractive; artistic building. 232 S. CATALINA

TO LET—FLATS—Furnished

West and Northwest —22-A

7 ROOM DUPLEX

Hancock Park upper. Oriental rugs. Artistic drapes and wall hangings. 400 volume library. Ampico grand piano. Frigidaire, unit heat, twin beds. WH. 1310 or WY. 2126.

6 BEAUTIFUL rooms, 2 baths, piano. 630 S. Manhattan Place. WA. 9587.

6-ROOM, sun room, very attractive. Wilshire district. EX. 9668. 10 to 5.

5-ROOM, truly beautiful, new modernistic, 2 bedrooms, twin beds; real home; near junior college; low rent. 1007½ N. Berendo. MO. 17474

5 ROOMS nicely furnished, $40. 1512 St. Westmoreland. Pico car off Westmoreland.

5-ROOM FLATS; 2 BATHS. THIRD-LA BREA DISTRICT. WH. 1126.

5-ROOM upper Swiss chalet, modern light, airy; block south Washington. 2300 West Blvd. $65. EM. 4485.

5 ROOMS, elegant, $65. Frigidaire. Beverly district, 140 S. Swall (½ block north of 3rd.) VE. 3731.

5-ROOM upper south. Refrigeration, garage. H car. 650 N. KENMORE.

5 rooms, twin beds. Orientals, Frigidaire. 529 S. Catalina. EX. 8754.

5-room exclusive Wilshire. $65. Artistic. New furniture. 3869 W. 8th Pl. 4904

5 CHARMING rooms, 2 baths, $65. Also 3-room and bath. $55. HE.6059

5-ROOM south upper, 2 bedrooms, piano, garage. 659½ N. BERENDO.

5 ROOMS, 2 bedrooms, twin beds. $35-$60. 2874 Leeward. S car—Hoover.

4 LARGE, beautifully furnished rooms, all conveniences, exclusive district. Call afternoons. 4469 W. 5TH ST.

4 ROOMS, NEWLY FURNISHED, extra bed, garage, $55. 4529 Saturn, off West Blvd. W. red car. Adults.

4 ROOMS, overstuffed, $37.50, adults. 1431 S. Burlington, near Venice.

4-ROOM flats $35-$45; upper, lower. Extras. 1351 W. 4th, corner Lucas.

4-ROOM new, 2 bedrooms, Frigidaire. Garage. $60. 1350 Carmona. WY.5685

4-ROOM, lovely, modern, $45. Adults. 1237 S. Normandie at Pico. RO. 6897

4-ROOM LOWER, 3 beds, garage, hot water. $50. 1416½ Alvarado Terrace.

4 large rooms, well furnished, adults. Close in. 2 cars. 818 W. 17TH ST.

4-ROOM 2-bedroom newly furnished, Wilshire, $65. 940 S. Spaulding Ave.

3 ROOMS, 2 beds, overstuffed, garage, $30. A, V cars, couple. 1459 W. 25th

3 ROOMS, 2 beds, overstuffed, garage, $30. A, V cars. Couple. 1459 W. 25th

Hollywood —22-W

5-ROOM modern, well furnished, north of Hollywood Blvd. near Vine. 1821 N. Argyle. GR. 2909. Douglas 6929.

5 ROOMS, very nice south lower, shower. $62.50. 754 N. Alfred St.

4-ROOM lower $55, near 3 cars and bus. 755 N. Heliotrope Drive.

South and Southwest —22-B

5 LARGE rooms, newly decorated, near university. Garage. RE. 0929.

4 rooms, $45. Beautifully furnished, 2 bedrooms, overstuffed, garage. Near U.S.C. J car. 3811 University.

4-5 ROOMS, $32.50, $35. Overstuffed, garage. 2620-22 S. Vermont. PI.1963

East and Southeast —22-C

4 ROOMS, $30. Large, sunny overstuffed, 2 bedrooms. 463 S. Lorena st

TO LET—FLATS—Unfurnished

West and Northwest —23-A

7 ROOMS, NEW, UNIT HEAT FRIGIDAIRE, FAIRFAX DISTRICT 328 N. ALFRED. OR. 4478.

6 ROOMS, sleeping porch, designed for home comfort. Ideal location, near St. James Park. 2210 Scarff St.

6-ROOM modern, 3 bedrooms, 2 baths, garage. $60. 415 S. New Hampshire.

7 ROOMS, new, exclusive, beautiful. 411 S. OCCIDENTAL. DU. 5575.

6 ROOMS, suitable office and home. 620 S. Westmoreland ave. DU. 2078.

FIVE-ROOM FLAT. THREE MONTHS IN ADVANCE, $100, OR $40 PER MONTH. 849 N. SEWARD, HOLLYWOOD, WEST OF VINE AND SOUTH OF SANTA MONICA BLVD. MU. 4590.

5-ROOM, Sleeping Porch

Breakfast nook. Will furnish entrance hall and drapes. 360 South Hoover between Rampart and Vermont.

5-ROOM BEAUTIFUL FLAT. ELECTRIC UNIT HEAT SYSTEM AND REFRIGERATION. REASONABLE RENT. 426 SO. CATALINA.

5 ROOMS, new, garage and refrigeration included. Fine view. Adults. $50 and $55. 1563 SO. SIERRA BONITA AVE.

5 ROOMS, 2 BEDROOMS

All conveniences. $30. W car. 1915 ARAPAHOE. VE. 0845.

5 ROOMS, NEW, UNIT HEAT, FRIGIDAIRE GARAGE 330 N. GENESEE. OR. 4478.

5-ROOM SUNNY UPPER DUPLEX. Beautiful. Sleeping porch, Frigidaire, nice lawns. 225 S. CARONDELET.

5 LARGE unusual rooms for refined people; unit heat, electric refrigeration, quiet. 207 S. Catalina.

5-ROOM duplex, upper flat, new, 2 bedrooms, tiled, Frigidaire, $45. 1632 SO. CURSON. TW. 2971. TH. 2739.

5-ROOM NEW, WILSHIRE-FAIRFAX UNIT HEAT, FRIGIDAIRE 917 S. ORANGE GROVE. OR. 4478.

5-ROOM, 2 bedrooms, Frigidaire, $55. Kenmore near 3rd. Also 5-room corner near Fairfax. $45. GL. 2186.

5-ROOM, twin bedrooms, Frigidaire, shower, garage, $52.50-$55. 4515 Saturn, off West Blvd. W. red car.

5-ROOM modern duplex, breakfast nook, garage, refrigeration, janitor. 1235 3rd ave. P. L cars.

5-ROOM upper flat, refrigeration, unit heat, stall shower. Beverly-Fairfax district. $50. OR. 1184.

5 ROOMS, new, extra fine, 2 bedrooms, 2 tile baths, garage. 145 No Realtor Rd., Beverly Hills. OX. 4417.

5-ROOM upper flat, Frigidaire, garage, convenient to cars. 4547 St. Elmo Dr. OR. 9305. HE. 1816.

5-ROOM modern upper, real fireplace, Frigidaire, garage, fine location. $50. WY. 0819.

5 ROOMS, elegant, $50. Beverly district, 140 S. SWALL (½ block north of 3rd.) VE. 3731.

5-ROOM duplex, gas furnace, also 5-room lower south, garages, ½ block from W. Adams. 2621-29 S. Hoover.

5 ROOMS upper, 2 bedrooms, garage; $45. 3918½ S. Figueroa st. Exposition Park.

5 ROOMS, $40, tile, newly decorated. CLOSE IN. 1040½ S. UNION AVE.

5-ROOM, new decorated, 2 bedrooms, garage, $45. A car. 3923 W. 27th st.

5-ROOM flat on Genessee, Wilshire district. $40. WH. 4114. No agents.

5-ROOM corner, beautiful location, garage. 3610 Country Club. EM. 6109

5 ROOMS, unit heat, Kelvinator, garage. 332 N. Stanley ave. WA. 3482

5-ROOM, modern, Frigidaire, garage, $60. ADULTS. 144 N. KENMORE.

5-ROOM, modern, Frigidaire, garage, $60. ADULTS. 144 N. KENMORE.

5 ROOMS and sleeping porch. 437 CALIFORNIA ST.

5 large airy rooms, $37.50. Near cars, business. 2607 ORCHARD.

5 rooms, beautiful, new, Frigidaire, unit heat, $50. 6131 Saturn. DR.2659

5 rooms, reduced, refrigeration, hot water. H car. 3557 White House Pl.

5 ROOMS, Frigidaire, garage, excellent condition. 115 S. Catalina st.

5 UPPER sunny, 2 bedrooms, garage, shower, $47.50. 1922 S. Western.

5 UPPER, sunny, 2 bedrooms, garage, shower, $47. 1922 S. WESTERN.

4 ROOMS, new remodeled, very reasonable price. On 5th avenue near Pico; walking distance L.A. High. Inquire 1307½ 5TH AVE.

4 LARGE strictly modern rooms, south upper, near both car lines and business section; owner's home. Adults. 1730 4TH AVE.

4 rooms, garage, Wilshire district, 3 minutes to Bullock's. Very low rent. WA. 5457.

4-ROOM sunny upper, center Wilshire. Frigidaire, garage; on 2 car lines. 338½ S. WILTON PL. WA. 0181.

4 ROOMS, fireplace, garage, tile bath, large closet, $30 month. 1836 Micheltorena St. or VA. 6635.

4 AND 3-room near Westlake Park. Frigidaire, very modern, garage, high ground. 255 S. Carondelet. DU 6137.

4-ROOM upper, beautiful sunny, exclusive; Frigidaire, garage. 1318 Masselin, near Desmond's Wilshire.

4-ROOM lower, sunny, newly papered. Adults. N. Hope st. near 1st. MU. 8738.

4-ROOM, 2 bedrooms, modern, view. Wilshire. $40 up. 946 S. Spaulding Ave.

4-ROOM, extra bed, Frigidaire, garage. 417 N. Normandie ave.WA.3482

4-ROOM, sunny, reasonable rent, modern, close in. 1417 S. Bonnie Brae.

4-room lower south, near H car. Junior College. 801 S. Alexandria.

4 rooms, $45; 2 bedrooms, electric refrigeration. 143½ N. New Hampshire

4 ROOMS, upper, with garage. 2722 W. 9th St. 10 minutes from Broadway. Living room 22x15, fireplace; built in beds, bookcases, dressing room, etc. Newly decorated, reduced to $45.

4 rooms, upper, Westlake district, D car. $30. 427 S. BONNIE BRAE.

4-ROOM sunny upper, $25. Westlake district. D car. 427 S. Bonnie Brae.

4 rooms, south sunny flat, $30. 409 S. Bonnie Brae. DR. 6232.

4-ROOM upper, lower. Shower, tile bath. 4007 W. 21st st. EM. 0424.

4 ROOMS, $40, redecorated, garage, near school. 4502½ Willowbrook.

4 ROOMS near Bullock's-Wilshire. Adults. $40. 634 S. Westmoreland.

4-ROOM lower flat, very desirable. $40. Adults. 1946 Lovelace. AT. 0567.

4-ROOM upper $30, extra bed, garage. 2916 S. Dalton. Owner. 4362 W. Adams

4 ROOMS, 5115 Clinton, near Vermont, duplex, garage, $40. TU. 2893.

3 ROOMS, tile bath, sink, garage. New furniture for sale reasonable. 2868 W. 11TH ST., at Normandie.

3 ROOMS, wall bed, $23. 2624 Berkeley Ave. Near Benton Way.

$55 New Beautiful

Lower flat, tile baths, hardwood floors, garage. Nice location, 1 block north of WILSHIRE and east of ROBERTSON. Convenient to ALL districts. At 138 N. ARDAZ (Realtor Rd.)

$65, 6 large sunny rooms. Upper. Newly decorated. Electric refrigeration. Garage. 869 S. Berendo, corner 9th street.

UPPER and lower, 4 and 5 rooms, modern flat, close in, 2 car lines. $35. 970½ S. HOOVER.

$30, 5, 6 or 11 rooms, near school, suitable sublet. 939 S. Union ave.

$50, 5-ROOM lower, 2 bedrooms. 624 N. St. Andrews Pl. HE. 8178.

NEW singles, doubles. Refrigeration. $35-$45. 2621 Magnolia. AT. 8280.

Hollywood —23-W

7-ROOM upper duplex, 4 bedrooms, 2 baths, fine location. 6122 Franklin ave., near Gower. OX. 5773.

6-ROOM upper duplex, double garage. Newly decorated. 4155 Franklin ave.

5-ROOM upper, modern, beautiful location, all conveniences, garage, reasonable. 2139 Canyon Dr. HO. 5656.

5-ROOM, 2nd floor south. Frigidaire, unusually attractive for desirable tenants. 1837 S. Berendo.

5 rooms and garage, modern. $35. 814½ N. Spaulding ave. Owner, 727 S. Spring st. TR. 0801.

5-ROOM sunny upper, A-1 condition. Frigidaire. Ideal location. Near schools. 1757 N. Bronson. HO.3968

5-ROOM lower duplex, modern, 2 bedrooms, garage, Frigidaire. $70. 5047 Franklin Ave. HO. 1953.

5 ROOMS and breakfast, duplex, modern. 1342 N. Hayworth Ave. GR.0525

5-room delightful south. Large closets, nook. Reduced. Adults. OL.3706

4-ROOM, new, modern, near high school. 1453½ N. Mansfield. OR. 7350

4 ROOMS, 2 beds, garage, near junior high school. $37.50. 809 JUNE ST.

$30—4 rooms, garage. 2455 N. Cheremoya, near Beachwood. HO. 9165.

South and Southwest —23-B

4-ROOM flat. $25, newly decorated, located near Manual Arts High School. 4700 Cimarron. VE. 3873.

4 ROOMS, $25, garage, extra bedroom and wall bed, adults. 164 W. 60th St.

4ROOM, $37.50-$45. Why pay more? 1079½ Leighton near U.S.C. RE.4752

4-room upper, tile features, extra bed, garage. $37½ W. 41st st. UN. 2872.

4-ROOMS and sleeping porch. 634 W. 41st Pl. near Figueroa. $25.AX.6133

East and Southeast —23-C

6-ROOM upper or lower, $35. Sun porch, garage. 2909 Oregon St. MI. 2482.

4-ROOM attractive upper, $28; tile, extra bed. 2517½ Trinity. RI. 3854.

TO LET—HOUSES—Furnished

West and Northwest —24-A

15-ROOM house near Ambassador. 8 boarders already in. WA. 8843.

14-ROOM house, B-zone stucco, 2 kitchens. Piano. 2255 CRENSHAW.

12-9-7-5 room houses and duplexes of the better type. Wilshire, Hancock Park, Beverly Hills.

BESS A. GREENE

House of Rentals. OR. 1175.
840 S. LA BREA

12 ROOMS, 6 bedrooms, 2 baths, close in. $100. AT. 6493.

11 rooms, 3 baths, elegant. $200. 665 S. NORTON. Mrs. Bates. HE. 5434.

10-ROOM, 3½ bath, new Hancock Spanish, patio, lovely grounds. $300
10-room, 2-bath stucco, near Wilton school, Oriental $150
9-room, 3-bath stucco $200
All late listings. Phone Mrs. Meyer.

The Henry de Roulet Co.

3714 Wilshire. DU. 4400.

10-ROOM 3-bath, Windsor Square $300
7-room, 2 bath bungalow $150
8-room, 2-bath, very good $125
DU. 3300. MRS. WOOD

LAACK & WILLIAMS

3759 Wilshire Blvd., near Western

10-ROOM beautiful "Monterey" home, Hancock Park. Spacious grounds. $400.

CLINCH & THURTLE

444 So. Western Ave. DR. 2368.

10-ROOM stucco, 3 baths, 2 garages. Exclusive location. RE. 3964.

9 ROOMS, near Wilton school, 2 baths, unit heat $140
8 rooms, near Ambassador $125
MISS RUSH DRexel 4286.

CHELEW & HOIT

9-ROOM, 2-story Beverly Hills, $350. North of Santa Monica Blvd. Lou Rose Co., OX. 6151, DR. 1906 Sunday.

9-ROOM house near Ambassador, baby grand piano, etc. Lovely home. Leaving city, will rent for $125. WA.6414

9-ROOM, $500 month, 4 bedrooms, 5 baths. New home, new furniture. OX. 2377.

9 ROOMS furnished, modern conveniences. 1261 Victoria ave. WH.6336

8 ROOMS, 3 baths, patio, 2-story Spanish home, like new. Beautiful location, vistas of ocean, mountains, canyons and trees. 6 months' lease. $250 per moth. Above Santa Monica Canyon near Beverly Blvd. 524 Ocampo Drive, Huntington Palisades.

8-ROOM, completely furnished bungalow, breakfast room, fireplace, etc. A real home. Gardener and water paid. $125 per month. 118 N. Alexandria ave. WA. 2002.

7-ROOM bungalow apartment, 3 bedrooms, completely and expensively furnished as private home; quiet, desirable. Carthay Circle neighborhood. Will appeal to discriminating tenants. 6534 HAYES DR.

7-ROOM, 3 baths, English $185
7-room, Windsor Square $125

LA BONTE & RANSOM

GL. 2161. 136 N. Larchmont.

7-ROOM beautifully furnished home, garage. Most wonderful view in city. $90 to responsible tenant. Adults. 932 Micheltorena. NO. 7613.

7 ROOMS, 3 bedrooms, 2 baths, beautiful mission bungalow, patio and lovely yard, only $125. NELLIE OF BEVERLY. CR. 5097.

7-ROOM Wilshire home, $85. 2 bedrooms, sleeping porch, breakfast room, concealed bed, furnace, garage. 4222 W. 2nd at Serrano.WA.5342

7 ROOMS, 3 bedrooms, completely furnished, desirable home. $165. 309 N. Oakhurst Drive, Beverly Hills. Phone TH. 3683.

7 ROOMS, beautifully furnished. Electric refrigeration. $150 lease. Piano. On Citrus Ave. WH. 4114.

7 ROOMS. 1614 S. Highland. Adults. Lovely home and garden. $65. OR. 4489.

7 ROOMS, beautifully furnished. Lease. 1108 Stearns Dr. OR. 3648.

7-ROOM upper duplex, oriental rugs, unit heat, 2 baths. 143 S. Orange Dr.

7 rooms, garage, Wilshire district. 739 S. GRAMERCY DR. FI. 3415.

6-ROOM beautiful Spanish bungalow, 3 bedrooms. Chinese rugs, grand piano, Frigidaire, double garage, large back yard, beautiful trees, shrubs, gardener-water paid. Near Larchmont and Beverly Blvd. $165. 243 N. Lucerne. Phone mornings-evenings. HE. 8432.

6 LARGE rooms, beautifully furnished, twin beds, Frigidaire, lower duplex, nice home, for particular people. $90 on lease. Open for inspection. 4839 W. Washington.

6 ROOMS, 3 bedrooms, 1½-story, garage, sunny. Owner's home. 157 W. 49th St.

6 ROOMS, mostly furnished, large yard, fenced. Downtown location. 832 Boston st., near Temple and Figueroa.

6 ROOMS, owner's home, $75, nicely furnished, sleeping porch, near best schools, cars. 509 N. Edinburgh.

6 ROOMS completely furnished...$60
5 rooms completely furnished...$56
Keys 5247 W. Adams.

6-ROOM bungalow, 3 bedrooms, 2 baths, 3 garages, income. 1618 S. Norton. After 5. Call WH. 7398.

6 LARGE rooms, comfortably furnished, 3 bedrooms, nice enclosed yard. Near L.A. High. 1195 Muirfield Rd.

6-ROOM bungalow, $75, oriental rugs, grand piano. 2046 W. 28TH ST.

6-ROOM attractive, good location, $45. 4221 Glen Albyn Dr. TU. 9444.

5 ROOMS, 2 bedrooms, built-in bed. Beautifully furnished. Frigidaire, garage. $75. 1438 S. Hobart Blvd.

5 ROOMS, 2 bedrooms upstairs, garage, caretaker, beautiful and high class location. Owner. 3221 W. Adams

5 LARGE rooms, 4 beds, every convenience (for 6 or 7.) very reasonable rent. $41 W. 17th st.

5-ROOM bungalow. Steinway piano, garage. Grounds cared for. $75. 530 N. HOBART BLVD. OL. 2308.

5-ROOM attractively furnished home, garage. $65. 402 N. RENO.

5 ROOMS, new furniture, 2 beds. Tile. Garage. 1015½ S. New Hampshire.

5-ROOM, 4 beds, overstuffed, nice yard. C car. 323 Welcome st. WA. 5887.

5-room sunny bungalow; 2 bedrooms, W. Adams district. 2031 6TH AVE.

5 ROOMS, $35, twin beds, extra bed. Frigidaire. 4169 Oakwood. H car.

4 AND 2 rooms, modern. 2 beds, garage. H. S cars. 424 E. 29th st.

West and Northwest —24-A

4-ROOM DUPLEX, LARGE, NICELY FURNISHED. 4615 W. 17TH ST.

4 ROOMS, ½ double, near Mt. Vernon Junior High. 4122 W. 17th. WH.6010

3 rooms, $35. Modern, artistic stucco bungalow, by itself. 2924½ W. 8th. GL. 9534, side rear.

3 ROOMS, ½ double, bedroom, extra bed, overstuffed, garage. South Kenmore, key 2896 W. 10th. DR. 0061

3 ROOMS, overstuffed, $22.50. Rear. Adults. 1632½ Winfield. DR. 0223

BEVERLY HILLS

Beautiful Spanish bungalow, 3 bedrooms, 2 baths and maid's room. Large den. Available immediately. Lovely grounds. OXford 3569.

RENTALS
BEVERLY HILLS

BEVERLY HILLS REALTY CO.
400 BEVERLY DR. OX. 6133
Rental Specialists

Newell Van Derhoef, Inc.

6693 Sunset Blvd., corner Las Palmas. GLadstone 3148.

BEVERLY HILLSIDE
8 rooms, NEW, LUXURIOUSLY FURNISHED. Baby grand, radio, oriental rugs. $185, worth $500. Lease. Going abroad. WH. 9255.

MR. & MRS. CARR

RENTAL SPECIALISTS
HO. 7806. 6331 Hollywood Blvd

$30-$40 COTTAGE bungalow, singles, doubles, beautiful yard, 5c car, near Echo Park. 1922 Santa Ynez.

FOR select Beverly Hills rentals call CR. 7205 or CR. 7218, evenings.

Hollywood —24-W

12-ROOM beautiful hillside mansion. New, 4 baths, wonderful garden, swimming pool, ballroom. OL. 6107.

9 ROOMS, 2 master bedrooms, 2 baths, 2 servants' rooms. Exquisitely furnished, Spanish grand, complete in every detail.
LEONARD G. HUSAR CO. LTD. 736 North La Brea. WY. 2136

8-ROOM house, a real home. 2125 Rodney Dr., near Los Feliz.

7 rooms, 3 baths, beautifully furnished hillside home, Whitley Heights. $300. Owner. GR. 9966.

7-ROOM beautiful hillside. Orientals, grand piano. GR. 4971.

6-ROOM owner's Spanish, 3 bedrooms, 2 baths, piano, patio, 2-car garage. No agents. HO. 8633. HO. 3947.

6-ROOM Spanish bungalow, completely furnished, electric refrigeration. 952 N. Gardner St. $100 month. HE.1157

6 ROOMS, 3 bedrooms up. Piano, tile, garage. 1602 N. Normandie. HO. 3952

6-ROOM BUNGALOW, UNIT HEAT, GARAGE. $65. HO. 4420.

5-ROOM artistic Normandy bungalow, luxuriously furnished, bedrooms upstairs, 2 baths, beautiful garden, quiet, refined neighborhood, fireplace, garage. $100. 6116 SCENIC AVE.

5-ROOM, 2-story Spanish gem, 5 minutes from heart of Hollywood, beautifully furnished, unit heat, double garage, lease $140 month. Open 10-3. 2144 Laurel Canyon Rd.

5-ROOM comfortable, sunny, partly furnished bungalow, garage. 1821 N. Alexandria. MO. 16088.

5 ROOMS and sleeping porch. Piano; newly decorated. Garage. 5180 FRANKLIN AVE. MO. 19402.

5 rooms, garage. Water, lawn paid. $75 month. 7505 Romaine. GR. 7491

5-room owner's home, nicely furnished. Lovely yard. 1422 N. Sycamore.

5 ROOMS, $45. 1621 N. Hobart. Garage. Call HE. 8150 mornings.

4-ROOM modern bungalow, Frigidaire. Attractively furnished. $50. 1372½ Ridgewood Pl. GL. 1168.

4-ROOM modern bungalow, Frigidaire. Attractively furnished. $50. 1372½ Ridgewood Pl. GL. 1168.

4 ROOMS, like new, $47.50. Extra bed, adults, garage. 5169 Fountain.

4-ROOM house, $40; also 4 rooms, sleeping porch, $36. 5154 DeLongpre

4 rooms, 2 bedrooms, $45. Near studio and school. 960 N. VAN NESS.

4 ROOMS, ½ DUPLEX. $35. 5511 LEXINGTON. HO. 1907

RENTALS,—LEASES

1201 TAFT BLDG. HO. 6771

LOVELY studio home above Hollywood. 3 bedrooms, 2 baths, real fireplace. $125. Mrs. Howry. GR. 7602.

Home Rental Bureau

6381 HOLLYWOOD BLVD. OR. 4977

$175 2-STORY English stucco, hillside home, fine view, 3 baths, unit heat, grand piano, radio. Phone HO. 1582.

2104 BEACHWOOD Drive, 3 bedrooms, 2 baths, nicely furnished. Back from street. View. Convenient.

BEAUTIFUL furnished studio home in Laurel Canyon for couple only. Rent $70. WY.1163 for appointment.

$35. Furnished 3-room bungalow, 2 beds, court. 4762 Franklin Ave.

South and Southwest —24-B

9 ROOMS, 5 BEDROOMS, 2 GARAGES NEAR SCHOOLS, car line. WE. 4535.

7 ROOMS (or unfurnished.) 3 bedrooms, electric ice box, washer, ironer, double garage. 1337 W. 42nd St.

7 ROOMS, 3 bedrooms, electric ice box, washer, ironer, double garage. 1337 W. 42nd St.

7-ROOM, 3 bedrooms, garage, newly decorated. $55. M car. 1623 W. 49th.

7 rooms, 3 bedrooms, $52.50, tile, hardwood floors, garage. 652 W. 81st St.

6 ROOMS, overstuffed $50. Near school and E car. 3993 Arlington Ave.

6 ROOMS, 3 bedrooms, 1½ story, garage, owner's home. 157 W. 49th

6 rooms, dinette, $55. Modern, redecorated; lovely home. 1330 W. 41st Pl.

6 ROOMS, side rear, glassed porch off kitchen. 1264 W. 37th Pl.

5-ROOM upper duplex, $35; extra bed, garage. 1059 W. 54th St. TW. 4534.

5-ROOM bungalow $25 and 5 rooms unfurnished $25. Fireproof garage. $3 per month. 327 W. 52nd Place

5 ROOMS, bath, $22.50. Parking space, near cars and market. Adults. 1310 W. 34TH ST.

5 ROOMS, ½ double, $35, bath, phone, garage, adults. 3941½ Dalton ave.

5-ROOM redecorated cottage, bath, garage. Western bus. 1542 W. 79th st.

3-room house, new overstuffed. Garage. $29. Couple. 8312 S. VERMONT.

$35—Furnished bungalow, including gas, lights. U.S.C. 1025 W 38th st. RE.2223

East and Southeast —24-C

4 ROOMS, garage, lower duplex, $35. Water paid. 1623 E. Vernon ave.

North and Northeast —24-F

5 ROOMS, mostly furnished, yard, garage. $27.50. 1025 Lantana, block Church Angels and Ave. 64. GL.3720

5-ROOM desirable home. Near cars. Hardwood. 327 W. Ave. 37. CA.4978.

$10 MONTH, cottage, 2 bedrooms, water, gas, electricity. Phone Red 31, Sierra Madre.

TO LET—BUNGALOWS—In Courts

Furnished —24½-G

5 ROOMS, ATTRACTIVE, SUNNY; REASONABLE. 1805 N. MARIPOSA.

4 ROOMS, hillside, beautiful surroundings; unit heat and garage; between Sunset and Santa Monica; furnished or unfurnished. Apply 5453 FOUNTAIN AVE.

4 ROOMS in attractive court, completely furnished, garage, near L and F cars. 1143½ S. Norton Ave.

4-ROOM completely furnished bungalow, beautiful court, $25. 1 week free. 1701 W. 38th Pl., near Western

4 SUNNY rooms, 2 beds, adults, $50. 1743 Garfield Pl. Manager in rear.

4-ROOM, $30-$35, extra bed, garage, near Franklin. 2010 Vista Del Mar

3-ROOM, overstuffed, bedroom, extra bed, tile shower. Frigidaire, reduced. 1830 N. Mariposa, Hollywood.

3 ROOM, $30-$35 complete; overstuffed, adults. 3024¾ S. Harvard. RO. 9006.

3 COZY rooms, furnished, off Sunset. $35 up. 1446 N. Normandie.

3-4 rooms; 2 beds, overstuffed, garage. $30, $32.50. 251½ W. 70th St.

$27.50, 3 ROOMS, extra bed, overstuffed. Among trees. 1453¾ Wallace ave.

$40 and $45 HOLLYWOOD 3 rooms, separate bedrooms, garage included. 765 N. Vine at Melrose. HE. 9091

$7-$10 WEEK, walking distance, month rate, 2, 3, 4-room, free parking. 1027 COURT ST. TU. 3785. Auto will call

$45. 4-ROOM bungalow apartment, outside, new, electric refrigeration, real home. Adults. 4365 Burns Ave.

$45—4 rooms, new overstuffed, very homelike, quiet, Frigidaire. 2932 Van Buren Pl. EM. 6997.

$35 NEW Bungalow Court. Singles. Nicely Furnished. 6807-6809 South Broadway.

$21, 2 rooms, nicely furnished, garage. 1346 E. 75TH ST. RE. 5286.

$47.50—3-ROOM modern bungalow. 620½ N. Plymouth Blvd. R car.

$30 4-room, 2 bedrooms, healthful, homelike. 6209½ Meridian. GA. 1832.

$45. New Spanish double, elegantly furnished, garage. 5231 Lexington.

$35. 1030½ S. Lake st. 3 rooms, attractively furnished, 2 beds. L car.

$40—3-room stucco, extra bed, gas, light, garage. 129 E. 49TH ST.

SINGLE and double, near park. Fine car service. 540½ Echo Park ave.

Unfurnished —24½-H

4-ROOM bungalow, $25; one block from Westmoreland and Santa Monica Blvd. 1453 N. Serrano ave. Key at 1161.

4 ROOMS and garage; fine condition. $35. 631 N. Sycamore; WY. 5137.

TO LET—HOUSES—Unfurnished

West and Northwest —25-A

24 TO 4 ROOMS, $50 TO $500. Rent Bureau, 3683 Wilshire. DU.4101

20 ROOMS OR LESS.
BIGGEST RENTAL BARGAINS

in fine homes, Hancock Park, Beverly Hills, Wilshire District $100 TO $2000 PER MONTH
C. W. Patterson Co. Ltd.

558 S. Western at Sixth. DR. 1113.

10-ROOM attractive home, just redecorated throughout, 2 baths with extra shower, 3 screen porches, double garage. $85. Water paid. 1179 W. 28th st. AT. 7589.

TO LET—HOUSES— Unfurnished

West and Northwest —25-A

10-ROOM, 3-bath, Fremont Place $250
10-room, 3-bath, Frigidaire, drapes, unit heat ... $150
14-room, 3-bath, B zone ... $175
9-room, 2 bath, near school ... $100
Sunday 10 to 2. Mrs. Meyer.

The Henry de Roulet Co.
3714 Wilshire. DU. 4400.

10-ROOM, 3-bath Windsor Sq. $250
10-room, 3-bath, near Wilshire $150
6-room up. duplex, 427 Norton $85
4848 Elmwood, 6-room bungalow $60
DU. 3300. MRS. WOOD

LAACK & WILLIAMS
3759 Wilshire Blvd., near Western.

10-ROOM palatial Italian home, representing the quintessence of quality and model arrangement. Will lease for one year. Finest location in Beverly Hills. 3 master bedrooms; also servants' quarters. Never occupied. 610 N. Sierra Drive, Beverly Hills.

10 ROOMS, 4 bedrooms, sleeping porch, maid's room, 3 baths, Ambassador district, $175.

SEAMANS, LTD.
3305 W. 6TH ST. Fitzroy 2131.

10-ROOM, 2-BATH, MODERN HOME. Beautiful yard, double garage. 816 S. St. Andrews Pl. WY. 8840.

10 rooms, corner home, 5 bedrooms, 4 baths, 3 garages, $250. GL. 3714.

10-room stucco, 3 baths, 2 garages. Exclusive location. RE. 3964.

10-room, 2 baths, rooming house, garage, parking space. Close in. MA. 3057.

9-ROOM Italian, 3 master rooms, 2 baths, servants' quarters. Perfect condition, one of the prettiest homes we have for rent.
LEONARD G. HUBAR CO., LTD.
736 N. La Brea Ave. WY. 2126

9 ROOMS, hard floors, tile bath and sink, 2 baths, 2 garages, near West Adams and Western. $80. EM. 1011.

8-ROOM bungalow, 4 bedrooms, 2 baths, unit heat, beautiful yard, gardener. $135. Carthay Center. 6435 Hayes Dr.

8 ROOMS, not new, $45. 4 bedrooms, 2 baths, opposite Carthay Circle. Located for business and residence. 1410 Alvira, near Pico.

8-ROOM, 4 bedroom modern Spanish near Fox Movietone, UNIVERSITY. $80. Gardener paid. OX. 7752.

8-ROOM BUNGALOW, $75. 143 S. GRAMERCY PL. VA. 7526.

7-ROOM, living room 15x12, newly papered, 4 bedrooms, 1 furnished. Garage, nice yard, fruit trees, chicken yard. $30. 1330 Portia st., off Sunset Blvd. Red car, 10 minutes city.

7-ROOM new duplex, 2 baths, unit heat, electric refrigeration, beamed ceilings, gorgeously decorated. 174 S. Swall Dr., Beverly Hills. RO. 0841. WA. 8236.

7 LARGE room beautiful Spanish stucco home, Glendale foothills, 2-car garage, adults. 419 Cameron Pl., corner Jackson. HE. 9736.

7-ROOM bungalow, Wilshire and Fairfax, 3 bedrooms, 2 baths. Beautiful yard and shrubbery. Only $125, including yard and water. OR. 1241.

7-ROOM MODERN HOME, Beverly Hills, 3 bedrooms, 2 baths, $100. Children. 321 S. Doheny. OX. 2628.

7-ROOM upper duplex, 1109 S. Sycamore, 3 bedrooms, 2 baths, unit heat, refrigeration, 2 garages, $90.

7-ROOM bungalow, large living room, garage, $85. Open Sat., Sunday. 713 S. Palm Dr., Beverly. No agents.

7 ROOMS, 3 bedrooms, 2 bathrooms, $75. 15 minutes downtown. Moreno Highlands. OLympia 4410.

7 GORGEOUS ROOMS, $85, 3 bedrooms, 2 baths, Frigidaire, unit heat. 1399 Meadowbrook. WH. 4603.

7-ROOM stucco bungalow, garage, unit heat. 856 S. Bedford. CR. 7897.

6 ROOMS, $45, sun porch, clean, garage, yard, water paid, 1 block high and grade schools, ½ block car. 4063 W. 18th st., near Norton.

6 Rooms, large, sunny duplex, stucco, new, mahogany finish, 2 bedrooms, bath, shower, unit heat, garage, lawn kept, near cars. 1666 S. Ardmore.

6-ROOM BUNGALOW, BEAUTIFULLY DECORATED, 3 bedrooms, 2 baths, kitchen with breakfast nook. 4365 W. 5TH ST. GL. 5852.

6-ROOM upper duplex, 3 bedrooms, sun porch, Frigidaire, garden cared for. $75. Open. 619 N. Rossmore.

6-ROOM bungalow, 107 South Gramercy, tile bath, gas furnace. $75. DRexel 4286.

6-room corner Spanish bungalow, 3 bedrooms, 2 garages, gardener. $100. Owner's home, 100 S. Laurel. WH. 7417.

6-ROOM bungalow, elegant, Beverly Hills. $70; quick action necessary. OX. 0258.

6-room bungalow, 3 bedrooms, double garage, $75. 403 N. Bronson ave.

6-ROOM sunny upper duplex, ½ block bus, H car. 115 S. Vendome. DU. 6960.

6 LARGE attractive rooms, duplex, 2 baths, garage, $65. 982 S. Oxford.

5 and 3-room duplexes; new. Beam ceilings, studio windows, Frigidaire, heaters, tile, garages. 1460 S. Norton ave.

5-ROOM LOWER DUPLEX. GARAGE. $30. Large yard. Near L. A. High. 1849 Rimpau Blvd. P car. OX. 5383.

5-ROOM bungalow, side, $30; 4-room ½ double, bath, built-in bed, garage. 2717 S. ARLINGTON.

5-ROOM studio apartment, Beverly, oriental rugs, furnished $155, unfurnished $100. OX. 1988. Eve. OX. 4787.

5-ROOM house. Refinished, $65, with garage. $60 without. 1238 N. Kenmore. Sunday. ALbany 1804 evenings.

5-ROOMS, ½ double, acreage, heaters, patio, 2 bedrooms, adults, near Venice Blvd. car. 1636 LAFAYETTE RD.

5-ROOM modern double bungalow, garage. 5447 MONROE ST.

5-ROOM BUNGALOW, RENT $35. OPEN. 2977 W. 14th st. WA. 4562.

5-ROOM, modern bungalow, $30. 308 N. SERRANO. 8 or R car. Adults.

5-ROOM duplex, near L.A. High, garage, $45, on Queen Ann. WA. 6011.

5 rooms, good house, $35. 1710 Cordova, at Key. at 2303 S. VERMONT.

5-ROOM MODERN, 2-STORY, REAR, PARKING SPACE. AT. 5049.

5 ROOMS upper duplex, 2 bedrooms, Frigidaire. Wonderful view. 3159 WAVERLY DR. OL. 5873.

4 ROOMS, modern, ½ double, $40. 1366 S. Keniston ave., ½ block north of Pico.

4 ROOMS, ½ double, redecorated throughout. Garage. $27.50. 1033 Dunkirk. OX. 6624.

4-ROOM, ½ double, extra bed, $30; near school car. 2818 7TH AVE.

4 ROOMS, tile bath, shower, garage. H and S cars. 4362 Rosewood.

4-ROOM modern stucco, tile, garage, $27, water paid. 2927 Hauser. OR. 5036.

4-ROOM bungalow, 2 bedrooms, $35 month. 1211 W. 25TH ST.

4-ROOM double, extra bed, fireplace, garage, $25. 1646 W. 24th. EM. [illegible]

4 ROOMS, ½ DOUBLE. 567 N. WINDSOR BLVD. GARAGE. $45. WA. 3293.

4 ROOMS and garage, reduced to $30. Children. 821 N. CORONADO.

4 ROOMS, extra bed, garage, lawn. $40. 1138 S. Fairfax. WH. 1301.

4-ROOM bungalow, partly furnished. W car. 1950 Cordova. EM. 0728.

3 ROOMS, $32.50. Separate, modern bungalow, automatic heater, garage. A-V cars. 1432 W. 25th st.

3-Room ½ double, $25, extra bed, garage, yard. 1449 Scott ave. HE. 4557.

BARKER BROS. free rental information bureau will help you quickly find the place you want at the price you want to pay. No obligation. 7TH ST., FLOWER AND FIGUEROA 6834 HOLLYWOOD BLVD.

BEAUTIFUL English bungalow, 3 beds, 2 baths and maid's room. North of Santa Monica Blvd. Immediate possession. OXford 3509.

$22—4 large rooms, screen porch, hardwood floors, tile sink, bath, car stop. 663 Sierra st., Lincoln district.

SPANISH house, 4 bedrooms, 3 baths, $180. At 221 21st Pl., Santa Monica. Hudson, 508 N. Bedford Dr. OX. 5137.

$30. 3-ROOM stucco, extra bed, shower. 2811 Bellevue. DU. 6871.

Hollywood —25-W

9 ROOMS, 2-story, tile bath, near junior college. $90. 842 N. Mariposa.

8 ROOMS, 4 colored tile baths. Superb view. $175. WH. 7308.

8 ROOMS, EXTREMELY DESIRABLE. $175. Phone MOrningside 12185.

8 ROOMS and outside servants' quarters. A lovely view home in Hollywood. $200. Phone CR. 8212 between 10-11 a.m. for appointment.

6 SUNNY rooms, baths, shower, breakfast room, 2 bedrooms, porch, garage, rent reasonable. 721 N. Wilton Place.

6-ROOM, 2-story, 3 bedroom. Water, gardener paid. 7820 De Longpre. OX 3881.

6-ROOM lower duplex near Santa Monica and Vermont. $65. OL. 4715.

5-ROOM house, enclosed back yard, fruit trees, 2-car garage, $85. Water and gardener paid. 1738 Nichols Canyon Road. GR. 7313.

5-ROOM, ½ DOUBLE, with sleeping porch, high and dry. Nice residential section near schools and Junior College. 960 MANZANITA ST.

5-ROOM new duplex, refrigeration, steam heat, garage. 6154 Glen Oak, off Beachwood Dr. EX. 8395.

5-room south ½ stucco bungalow. Wall heaters in bedrooms, garage, $42.50. Water paid. 822 N. Alfred. WH. 5349.

5-room strictly modern stucco; tile, lovely yard and lawn, fine location. $50. 426 N. VISTA.

4-ROOM stucco, garage. 4331 Gateway. Block south Sunset. HO. 2679.

3-ROOM modern, ½ double, $27. Adults. Near Western. 5217 Lexington.

$60—DUPLEX apartments, 2 bedrooms, bath upstairs, living room, kitchen, dinette, toilet down. Frigidaire, unit heat, garage. New and attractive architecture. 2586½ Beachwood Dr. GR. 3451. HE. 3016 evenings.

South and Southwest —25-B

9 ROOMS, 3 sleeping porches, tile. Near U.S.C. 1041 W. 36th st. HO. 3952.

8-ROOM 2-story residence, $45. Located Cimarron near 48th Street. 4700 CIMARRON. VE. 3878.

7-ROOM house, 3 bedrooms, 3-car garage. $41. 365 W. 41st Pl. OR. 8419.

6 ROOMS, garage, $35; lawn cared for. Block to 3 car lines and markets; adults. 1016 W. 34TH ST.

6 ROOMS, garage, $40, near schools. 5661 S. Budlong. J.M. Best. MU. 6033.

6 LARGE rooms, $45. Bath, shower, 3 bedrooms. 1050 W. 51st st. EM. 6110.

5 AND 6-room double, modern, near Manual Arts. 1240-42 W. 41st st.

TO LET—HOUSES— Unfurnished

South and Southwest —25-B

5 ROOMS, nearly new modern stucco and garage on lot by self. $35. Owner. 8321 S. VERMONT AVE.

4-ROOM, sunny upper duplex, breakfast room, 2 bedrooms, garage, $35. O. M. V cars. Call 216 W. 43rd Pl.

4 ROOMS, $35; ½ double, modern, refinished, garage. 142 W. 43RD ST.

3-ROOM house, 2 built-in beds, $20 month. 1430 W. 37th Dr. EM. 4629.

3-ROOM wall bed, hardwood floors. $17. "J" car. 6680 Bonsallo ave.

$32.50—½ double, strictly modern, 4 rooms, screen porch, garage. Water paid, near Western. 1745 W. 38th.

$15—3 large rooms, phone in, shower, parking space. 3630 7th ave. J car.

East and Southeast —25-C

5-ROOOM MODERN, acre of ground, lawn, shrubs, fruit, near Firestone and Goodyear factory. $35.
432 BANNING AVE., COMPTON

5 or 6 rooms, good lower duplex. 3986 Trinity. $23.50. RE. 3964.

4 ROOMS, $15, or sell cheap. Garage. 3340 Sequoia, South Gate. OR. 2793.

3 ROOMS, one bedroom and wall bed. V and S cars. $25. 765 East Vernon.

NEW modern homes. Grundy Park. 1st and Roosevelt, Montebello.

North and Northeast —25-F

$30. 5-ROOM frame, garage. East San Gabriel. 201 N. San Gabriel Blvd.

TO LET—SUBURBAN, BEACH

Resort, Mountain Property —26

7-ROOM beautifully furnished house, grand piano, garden, 2-car garage. Lease Nov. 1 to March 1. Christian Scientist preferred. 620 11TH ST., Santa Monica, phone Santa Monica 23354.

W. H. REIDER, 528 W. Ocean, Long Beach, specializing on beach rentals. Write for descriptive price list.

FOR RENT furnished, 10-room house, 2 baths, billiard room, tennis court. Phone 871 Monrovia, Calif.

GLENDALE—$55. 1-year-old modern home, 7 rooms, 3 bedrooms, 1 bath, electric refrigeration. AL. 5514.

SAN MARINO
7 rooms, unfurnished, $85. El Molino place. 2-car garage. OL. 4739.

TO LET—FOR BUSINESS—

Miscellaneous —27

6-ROOM LIVING QUARTERS AND 3 STORES
STORES A-1 FOR FURNITURE, LIGHT MANUFACTURING, GROCERY, ETC. ALSO ADDITIONAL WAREHOUSE SPACE. 845 NORTH SEWARD BETWEEN MELROSE AND SANTA MONICA, 4 BLOCKS WEST OF VINE, HOLLYWOOD. CALL MU. 4390

FOR RENT OR LEASE, 2 12-room houses in same lawn, suitable private hotel, for which there is a good opening, will rent separately. Call Santa Ana 467-R or write Fred Rafferty, P.O. box 225, Santa Ana.

PHONE: MAdison 2345
for TIMES Want-Ads. No credit arrangements necessary. Courteous, experienced ad-takers, day & night.

5-ROOM furnished modern stucco home, $30. Well equipped, rabbitry. 234 S. Maple, Montebello. Phone 563

TENNIS court for rent for any kind of athletics. 1922 S. OXFORD.

Stores, Shops, Lofts —27-H

STORE ROOM for lease, 26x75, joins southwest corner Washington and Gramercy. Splendid location most any kind of business. Open front for market, but will alter for desirable tenant.
CLARENCE URBAN
Washington at Gramercy. EM. 5213.

WILL lease nice storeroom suitable for shoe store, 16x46, new building, fine location. Wilshire-Fairfax district. Low rent. 6477 West 4th St. C. George, Santa Monica 25411.

BRIGHT, clean lofts for light manufacturing; manufacturers' agents. Sample rooms or large offices. Low rents. 1313 S. Main St.

LARGE new store, suitable for manufacturer's agent, ground floor office, largest manufacturing, etc. Venice Blvd., close in. $55 month. EX. 1164.

6084 W. PICO, new store next to large market, suitable hardware, variety store, tailor or other business. Rent reasonable.

GOOD location for hardware, dress goods and notions. 2602 Southwest Drive. TH. 8288.

BRICK store, 20x50, good for any kind of business. Rent free to start. 4173 S. Hoover st.

FAIRFAX and 6th st. next to Piggly-Wiggly, 15x60, bakery, hardware, dry goods. HE. 1024.

$40, nice brick store, 27 ft. from corner, suitable delicatessen or any business. 907 W. 11th St. WE. 9135.

$25, STORE on car line, busy street, living rooms. Clean. 2715 W. 54TH.

NEW store, good for any business, 20x 62. 8214 Melrose. Owner, 2nd floor.

Offices and Desk Space —27-J

STEAM - HEATED OFFICES
VERY REASONABLE RENT
BUSY BUSINESS DISTRICT
CIVIC CENTER
Southwest Bldg.
130 So. Broadway

ON account of consolidation fully equipped suite including furniture, typewriters, adding machine, etc. For rent reasonable. Suite 404 Hill St. Bldg. For appointment call MA. 2431.

FOR LEASE — VERY DESIRABLE OFFICES ON LARGE LOBBY OR FACING STREET ON 2ND FLOOR, REASONABLE RENT. PHONE TR. 1131. ASK FOR MR. AYERS.

For Rent—Desks, Chairs
Files, Complete Outfits. Rent applies on purchase. MILLER'S, 211 W. 2nd

WELL furnished private office with reception room, also desk space, rent reasonable. 327 Pacific National Bldg., 9th and Hill.

DESIRABLE suite of offices, available, highest class downtown location. Attractive lease. Merritt Bldg., 8th and Broadway. See Manager, Room 900.

1118 Lincoln Bldg. Private office, reception room, stenographer, for less than 1 room would cost. See this.

DESK space in public stenographer's office. 623 Board of Trade Bldg.

MAIL AND TELEPHONE SERVICE. 1034 LOEW'S STATE BLDG.

DESK, phone, mail service, $10 and up. Spring Arcade Bldg., Room 701.

DESK space in real estate office, La Brea ave. $25 per month. WY. 2126.

DESK phone, mail service, $10 and up. Spring Arcade Bldg., Room 701.

SUITE OF 3 FRONT OFFICES, CHEAP. 735 S. GRAND AVE.

NICE 2-room, 5100 Pico, rear. Suitable real estate, transfer office. CR. 5704.

DESK space, phone, stenographer. Room 401, 208 W. 8th St. VA. 3754.

DESK with telephone service, $17.50. 1125 Central Bldg. Tr. 0808.

Industrial, Business —27-K

OFFICE and warehouse, approximately 5000 square feet. Situated on main boulevard in Hollywood. Lease and low rental to desirable tenant. Apply office Home Ice Co., 7071 Santa Monica Blvd. Phone HO. 4135.

FOR LEASE. New daylight brick building, 40x110. $100 per month.
CENTRAL REALTY COMPANY
Phone VA. 1212. 804 Loew's State Bldg.

ENTIRE one-story building. Has 7000 square feet space. Will lease two years, low rent. See it at No. 2833 West Pico. Phone WH. 9836.

GROUND floor, 5000 sq. ft., 2-entrances. 646 San Pedro st. and 649 Crocker. Good lease. Owner, MA. 3133.

TO LET—RANCH, FARM—

Acreage, Country, Etc. —28

MODERN 5-acre ranch, avocado and fruit trees, alfalfa, city water, equipped for about 15,000 chickens. Apply 1551 N. VINE ST.

$30—7 acres near Van Nuys, 5 rooms, bath, garage, chicken equipment, near school. North Hollywood 968.

WANTED tenant on 100 acres, good soil, partly peat. Route 1, box 325, Long Beach.

30 ACRES VEGETABLE LAND.
Near El Monte. Owner, ORegon 0637.

BOATS, YACHTS, CANOES—

Sale, Exchange, Etc. —38

ATTRACTIVE outboard motorboats at winter prices. 8900 Wilshire Blvd. at Swall Dr., Beverly Hills.

2 MOTORBOATS, 32 and 22 ft. Cash or exchange. 2419 San Pedro st.

AUTOMOBILES, USED—

Miscellaneous —40

AUBURN sedan, late 1928. Taken on trade, will sell at tremendous bargain. $595. Terms. 507 S. Flower.

AUBURN—Best used Auburn obtainable from Southern California Distributor. 1121 S. Figueroa. WE. 9631.

AUBURN '30 "8-95" Phaeton Sedan. By Distributor—$275 down. Auburn-Fuller Co., 1121 S. Figueroa.

AUBURN '27 SPEEDSTER, only $125 down. Balance on very easy terms. Famous $500 Store, 1045 S. Figueroa.

AUBURN 1929 6-80 sedan. Very attractive. In excellent condition. $175 down. A. B. Hull, 1328 W. 7th St.

AUBURN 1927 8-cylinder 5 sedan. A real good looking car. Cadillac dealer. 1401 N. Vine St.

AUBURN '28 5-passenger sedan, motor overhauled. New tires and new paint. $425. 4369 Fountain. OL. 2704.

BUICK '29-47 Sedan. Very nice. Lots of extras. Only $195 down. W. H. COOK, 1634 S. Figueroa to 10 p.m.

AUBURN 8-90 phaeton sedan, 6 wire wheels, fender wells, only $895. $200 down. 640 S. FIGUEROA.

AUSTIN 1930 coupe ... $365
$95 down. 534 S. Figueroa.

BUICK Coupe, 1930 series, slightly driven. Perfect throughout. Bargain. $895. Terms arranged. 507 S. Flower.

BUICK 1928 5-passenger brougham. Very fine condition. Cadillac dealer. 1401 N. Vine Street.

BUICK 4-door sedan, 1929 series, model 47. Slightly driven. Bargain. $795. Terms arranged. 507 S. Flower.

BUICK '27 Master 7-passenger sedan. New duco, new tires, motor o.k. $345. Felix, 1151 So. Main.

AUTOMOBILES, USED—

Miscellaneous —40

BUICK 1929 coupe ... $545
Buick 1927 sedan ... 395
Buick 1927 sport coupe ... 385
Buick 1925 sport roadster ... 175
Buick 1924 sport touring ... 95
Buick 1929 coupe ... 895
25% down or trade. 534 S. Figueroa.

Buick 1930 Model 60
Gold Seal, 132 in. wheelbase, 7-passenger sedan. Reduced from $1585 to $1485. G.M.A.C. Terms.
HOWARD AUTOMOBILE CO.
1367 S. FIGUEROA. WE. 5012.

BUICK 1930-47 sedan, also a 1929-44 sport roadster, both small mileage cars, tires new. Bring your mechanic, inspection invited; take car in trade, sell on payments. Both bargains. See at 6151 Hollywood Blvd.

BUICK '26 2-door sedan ... $65 down
Chevrolet '26 coach ... $50 down
Willys-Knight '29 coach $125 down
Willys-Knight '25 coupe ... $55 down
All guaranteed. New rubber. Many extras. We trade. 1201 N. Broadway.

BUICK 29-47 Sedan. Absolutely A-1 condition throughout. A real steal at our low price. Only $210 down. KELLEY KAR CO., 1225 S. Figueroa.

CADILLAC De Luxe Town Sedan, late 1929. Has 6 wire wheel equipment, special trunk, road lamp, wind deflectors. Driven just few hundred miles. Will sacrifice this beautiful car at enormous bargain. $450 down. Terms. 507 S. FLOWER.

CADILLAC 1928 model 341-A 5 sedan, 6 wire wheels, Fleetwood. By Cadillac dealer. 7001 Hollywood Blvd.

CADILLAC convertible coupe, $795. 6 wire wheels, fender wells, new tires. $195 down. 640 S. Figueroa.

CADILLAC '29, 341-B Town Sedan. Beautiful. Special at $875 down. Auburn-Fuller Co., 1121 S. Figueroa.

CADILLAC 1929 model 341-B 5 sedan, 6 wire wheels. Cadillac dealer. 7001 Hollywood Blvd.

CADILLAC 1929 model 341-B convertible coupe, 6 wire wheels. Cadillac dealer. 7001 Hollywood Blvd.

CADILLAC 1930 model 353 town sedan. A real bargain. Cadillac dealer. 7001 Hollywood Blvd.

Chandler Sedan 1926
Best buy in town. Real transportation at our low price of only $275.
THOMPSON-DE JARNETTE CO.
1133 SO. FIGUEROA

CADILLAC 1927 model 314 2nd series 5 coupe. Cadillac dealer. 7001 Hollywood Blvd.

CHEVROLET '30 sport roadster, green Duco, like new. Perfect in every way. Driven little. 5 wire wheels. Rumble seat. $345. FELIX, 1151 So. Main.

CHEVROLET late '29 sport coupe, finish and tires like new, low mileage, only $495. G.M.A.C. terms, guaranteed. Schonlaw, 7800 Santa Monica Blvd.

CHEVROLET '29 sport roadster. Finish like new. 6 wire wheels, fender wells, extras. Motor overhauled. $395. FELIX, 1151 So. Main.

CHEVROLET '27 Imperial sedan, black and red, new tires. $295. Real buy. G.M.A.C. terms. Schonlaw, Chevrolet Dealer. 7800 Santa Monica Blvd.

CHEVROLET cabriolet, '28, $345. Car perfect. New tires and finish. G.M.A.C. Schonlaw, 7800 Santa Monica Blvd.

CHEVROLET '29 cabriolet, finish perfect, new top, new tires, o.k. $475. FELIX, 1151 SO. MAIN.

CHEVROLET '30 sedan, very clean, low mileage, guaranteed. $625. FELIX, 1151 So. Main.

CHEVROLET, 1930, coach; used little. Guaranteed. Trade. Only $545. Schonlaw, 7800 Santa Monica Blvd.

CHEVROLET '29 coupe, blue duco, like new. Good tires. Mechanically o.k. $395. FELIX, 1151 So. Main.

CHEVROLET sport coupe, latest 1930, $695, easy G.M.A.C. terms, trade. Schonlaw, 7800 Santa Monica Blvd.

CHEVROLET '29 sedan. Original duco, new tires, a snap. $475. Felix, 1151 So. Main.

CHEVROLET coupe, 1930, good condition, $475. Oxford 9183 evenings.

CHRYSLER 72 '28 sport coupe ... $495
Chrysler 72 '29 roadster ... 795
Chrysler 62 '28 sedan ... 495
Chrysler 1930-70 roadster ... 895
Chrysler 65 sport coupe ... 595
25% down or trade. 534 S. Figueroa.

CHRYSLER 75 Sedan, late 1929, driven just few miles. Has 6 wire wheels, fender well equipment, trunk rack, wind wings, many other extras. Must sell this car today. $215 down. 18 months on balance. 507 S. Flower.

CHRYSLER 75 sport roadster, 1929 series, driven just few hundred miles. Will sell at enormous bargain. Terms arranged. $200 down. 507 S. FLOWER.

CHRYSLER 70, '27, brougham; has had best of care, low mileage, motor, finish and tires like new, many extras. Trunk, spot light, etc. $465. G.M.A.C. 7800 Santa Monica Blvd.

CHRYSLER Imperial sedan, latest 1929 '30 delivery, only 3200 miles. 6 wire wheels, fender wells, trunk. $295 down or trade. 640 S. Figueroa.

CHRYSLER 70 sport roadster, late 1930, practically not driven at all. Must sacrifice at once. Liberal terms arranged. $200 down. 507 S. Flower.

CHRYSLER '29-75 Roadster. A-1 condition. Very low price. Only $233 down. Balance on very easy terms. KELLEY KAR CO., 1225 S. Figueroa.

CHRYSLER 77 coupe, perfect condition, 6 wire wheels, road lights. Call OR. 8340 between 5:30 and 8 evenings. 1023 N. Serrano.

CHRYSLER '25 sedan, "70." New duco, new tires, motor overhauled. A steal. $225. FELIX, 1151 So. Main.

CHRYSLER sedan '29, 65. Perfect condition. Private party. $695. 108 N. Detroit St. WY. 3013.

CHRYSLER 1929 52 coupe. Very clean, new tires. $100 down. 1006 S. Olive. WE. 8007.

CHRYSLER 52 sport coupe; perfect; trunk, tires like new. $335. G.M.A.C. terms. 7800 Santa Monica Blvd.

CHRYSLER sport roadster, 75, 1929; 6 wire wheels. Beautiful condition. Private owner. OR. 3294.

CHRYSLER 50 Coupe '27, new Duco, tires, etc. $295. 5770 Hollywood.

DE SOTO 1929 sport roadster, cream with red wire wheels, rumble seat and fully guaranteed. Sacrifice, $695. Accept car in trade or 5% discount without trade and arrange terms.
WM. E. BUSH, INC. WE. 6411.
De Soto Distributors, 2019 S. Figueroa.

DE SOTO 8 De Luxe Sedan, 1930. Has everything on it. Driven only 1750 miles. $195 takes it.
WM. E. BUSH, INC.
DE SOTO DISTRIBUTOR
6666 SUNSET BLVD.

DE SOTO Sport Coupe. Registered 30. 5 wire wheels. Will sacrifice for $795. Can arrange very easy terms. KELLEY KAR CO., 1225 S. Figueroa.

DE SOTO 8 Sedan, 1930, slightly driven. Must sacrifice. $185 down. Easy payments arranged. 507 S. Flower.

Diana Roadster 1927
Sport model, $295. 637 N. Broadway.

DODGE '28 coupe. New duco, good rubber, motor o.k. A real buy. $325. FELIX, 1151 So. Main.

DODGE, 1929, Senior 6 sport sedan. Cadillac Dealer. 1401 N. VINE ST.

DUESENBERG custom roadster, wire wheels, driven very little. $235 down. 640 S. Figueroa. Open till 11 p.m.

DURANT, 1929 Roadster. Six wire wheels, fender wells. $295, terms. $90 down or trade. 534 S. Figueroa.

DURANT '28 4 sedan. New tires. New top. Only $189 today. CA. 8372.

ESSEX late 1930 coupe ... $135 down
Essex late 1929 coupe ... $97 down
Essex late 1929 sedan ... $95 down
Essex late 1929 coach ... $95 down
All guaranteed, new rubber. Many extras. We trade. 1201 N. Broadway.

ESSEX '29 Coach, wire wheels. Perfect and really a rare bargain. Full price $495. Exceptionally easy terms. KELLEY KAR CO., 1225 S. Figueroa.

ESSEX 1929 sedan ... $395
Essex 1928 coupe ... $295
Essex 1928 sedan ... $295
$95 down or trade. 534 S. Figueroa.

ESSEX '28 sedan. A rare bargain. Full price $285. Easy terms if desired. Famous $500 Store, 1045 S. Figueroa.

ESSEX late '27 coach, good condition, owner must sacrifice, $200. See week days. Auto Park, 1727 N. Vine.

FORDS FORDS
NOTHING BUT FORDS
$95 DOWN
AND DRIVE OUT
The greatest selection of 1930s, 1929s, 1928s in Los Angeles
BAR NONE
30-day free service. 3-day trial. If you really want a Ford SEE US. IN ALL THE WORLD NO DEAL LIKE OURS.
Tex Parker, Ltd.
4100 S. VERMONT
America's Finest Used Car Store.

FORD, Model A, 1929, sport coupe. New tires. New paint. A-1 mechanically. Full price $390. $175 down. See Selby, Biltmore Garage, 5th and Grand, week days.

FORD, 1930 standard coupe, 2 months old. Make offer for my $285 equity. I am not a dealer and want private party who will assume contract. Kimball, TR. 8681.

FORD sport coupe, 1929 ... $395
Ford touring, '29 ... $265
Ford sedan, '29 ... $395
$85 down or trade. 534 S. Figueroa.

FORD A Roadster, used little, cheap for cash. Leaving city, call 833 Bay St., Santa Monica.

FORD standard coupe, late '29, two-tone gray, splendid condition. 962 S. Hoover st.

FORD 1929 roadster. It's a dandy. 2 fender wells, trunk rack, windwings. $95 down. 1603 W. Florence.

FORD late '30, sport roadster. Small down payment. MR. LANG, 1629 W. 6th st. FI. 1231.

FORD 1930 town sedan, driven only few miles. $195 down. This is a real buy. 1603 W. FLORENCE.

FORD 1930 Tudor, excellent condition. Must sell today. $175 down. Better hurry. 1603 W. FLORENCE.

FORD, 1929, convertible coupe. Cadillac Dealer, 1401 N. VINE ST.

FORD '26 roadster, clean, $75, good shape. 4369 Fountain. OL. 2704.

FORD, 1929, 5-passenger sedan. Cadillac Dealer. 1401 N. VINE ST.

FRANKLIN '27 Sport Sedan, has had little mileage, very clean, must sacrifice at once. 5770 Hollywood.

FRANKLIN '29 sedan, driven little, shows care. $1375. 5770 Hollywood.

AUTOMOBILES, USED—

Miscellaneous —40

FRANKLIN SEDAN
LATEST 1930 series. Only driven a few hundred miles. Still under our regular guarantee. See this wonderful car with the new beautiful streamline body and latest improvements. Compare it with anything on the market at ANY price.
1036 S. FLOWER ST. WE. 9124

GRAHAM-PAIGE 621 sedan, '29. Original black finish, new tires. $895. Can be seen at 9717 Wilshire Blvd.

HUDSON 1929 sport coupe ... $595
Hudson 1928 4-door sedan ... 495
Hudson 1928 brougham ... 495
Hudson 1927 4-door brougham ... 395
Hudson 1926 4-door brougham ... 195
25% down or trade. 534 S. Figueroa.

HUDSON '28 sport coupe, finish and tires like new. Motor o.k. A snap. $465. FELIX, 1151 So. Main.

Hudson '28, Custom Sedan, shows care, a value, $495. 5770 HOLLYWOOD.

HUPMOBILE 8 De Luxe Sedan, 1930. Has trunk, 6 wire wheels, fender wells, wind deflectors. Will sell at bargain. Terms arranged. $250 down. 507 S. FLOWER STREET.

HUPMOBILE 8 cabriolet, 1930; very low mileage; wire wheels, fender wells, very sporty, $895. Easy terms. Greer-Robbins, 6125 Hollywood Blvd.

HUPMOBILE 8 Sedan, '28. New tires and mechanically perfect. Hurry for this buy. $170 down, very easy terms. KELLEY KAR CO., 1225 S. Figueroa.

HUPMOBILE 8 convertible coupe, '30. Cost over $2200. Sacrifice today. $1295. Run 4700 miles, fender wells. $295 down. 640 S. Figueroa.

HUPMOBILE 8 Sedan '27, motor, tires, Duco, etc., very clean, a real value. $500. Terms. 5770 Hollywood Blvd.

HUPMOBILE, 1928, 8 cylinder, 7-passenger sedan. Cadillac Dealer. 1401 N. VINE ST.

HUPMOBILE, '25, roadster, runs perfect. $125. 7800 Santa Monica Blvd.

JORDAN 1929 custom little 8 sedan, 6 wire wheels, fender wells, 5900 miles. Only $195 down. 640 S. Figueroa.

LA SALLE SEDAN
We offer an unusual opportunity to purchase a 1930 La Salle sport town sedan that has been run very little. Radio equipped. Huge saving. GREER-ROBBINS, 1160 S. Figueroa.

LA SALLE, 1929, model 328, sport phaeton, tonneau cowl, 6 wire wheels, by Cadillac dealer. 7001 Hollywood Blvd.

LA Salle 1929 de luxe sedan ... $1195
La Salle 1929 de luxe coupe ... 1195
6 wire wheels, fender wells, new tires. $300 down. 640 S. Figueroa.

LA SALLE, latest '29 town sedan, 6 wire wheels, side mounts, run very little. Must see to appreciate. $350 down. 3676 Moneta. AD. 6178.

LA SALLE, 1929 COUPE, 6 wire wheels, new tires, only $500 down. HARVEY GOODWIN, 1600 S. Figueroa.

LA SALLE, 1930, model 340, 5 sedan, 5 wire wheels. Cadillac Dealer. 7001 Hollywood Blvd.

LA SALLE '27 sedan ... $595
La Salle '27-'28 coupe ... $595
$165 down. 534 S. FIGUEROA.

LA SALLE, 1930, model 340, 5 sedan, 6 wire wheels. 7001 Hollywood Blvd.

LINCOLNS—All models. Prices reduced on our large stock of rebuilt Lincolns. For a bargain in this high grade car, look over our stock at
1059 S. FIGUEROA ST.
MADDUX, INC. Lincoln Dealers

LINCOLN 1929 sedan, 2-window Le Baron body; this is my own personal car and has had the best of care; wire wheel equipment; low mileage; sacrifice for quick sale. Terms. BEN FAHY, 837 S. FIGUEROA.

LINCOLN 1928 sport phaeton, 6 wire wheels, fender wells, tonneau cowl. New motor, A-1 condition. Private party. Must sell or trade for smaller car at once. See Miss Day, 5165 Fountain ave. Apt. 307. HE. 9868.

LINCOLN 1929 sedan. Latest Willoughby body, 3-window, chauffeur driven since new. Double Eagle tires, wire wheels. Positively perfect. Exceptional buy at $2500. Terms. J. A. NADEAU, 1100 E. SLAUSON.

LINCOLN '28 4 phaeton ... $495
Lincoln '26 5 sedan ... $595
Lincoln '26 7 sedan ... $495
Lincoln '24 4 phaeton ... $295
25% down. 534 S. Figueroa.

LINCOLN, 1927, 5-passenger Le Baron sedan, 3 windows, 5 wire wheels. A real value. Cadillac Dealer. 7001 HOLLYWOOD BLVD.

LINCOLN 1927 sedan ... $795
Lincoln 1926 sedan ... $595
Lincoln 1926 sport phaeton ... $595
25% down or trade. 640 S. Figueroa.

LINCOLN Le Baron convertible coupe, $695, new tires, original finish, '26. $200 down. 640 S. FIGUEROA.

LINCOLN '28 four-passenger phaeton, 6 wire wheels. Sacrifice at $1285. 1228 S. FIGUEROA. Open Evenings.

LINCOLN, 1925, 7 sedan. Has had the very finest care. A wonderful bargain. Cadillac Dealer. 1401 N. VINE.

LINCOLN SPORT SEDAN, 1928 7-passenger, excellent condition. $2,000 miles. Niagara 3866, Pasadena.

LINCOLN 1927 convertible coupe, six wire wheels, new tires, excellent condition. OX. 7001.

MARMON latest 1930 "79" sedan, six wire wheels, side mounts. Run less than 260 miles. Sacrifice. Cost $2500. Sacrifice, $1595. 3676 MONETA. AD. 6178.

MARMON Roosevelts, 1930s, little 8s. Sedans and convertible coupes, 6 wire wheels, fender wells, $895. $175 down. 640 S. FIGUEROA.

Nash '28 Advance Coach
Wonderful condition throughout and A REAL BUY AT ONLY $495
THOMPSON-DE JARNETTE CO.
NASH DEALERS. 1133 S. Figueroa.

NASH eight 4-door sedan, 1930 model, driven just few miles. Will sacrifice this beautiful sedan. Accept old car in trade. Terms arranged. $295 down. Balance 18 months. 507 S. FLOWER.

NASH 1929 Advanced 6 Sedan, splendid condition, attractive terms and trade. A. B. HULL, 1328 W. 7th St.

NASH '26 sport roadster, new Dayton tires. $295, $95 down. 534 S. Figueroa. Open all night.

NASH, '27, special 6 coupe, $275. Perfect condition. Finish like new. G.M.A.C. Trade. 7800 Santa Monica Blvd.

NASH '27 model sport roadster, $395. New paint. 4369 Fountain. OL. 2704.

NASH, 1920, 6 cylinder, 5 sedan. Cadillac Dealer. 7001 Hollywood Blvd.

NASH, '25, roadster; beauty, perfect. $125. 7800 Santa Monica Blvd.

OAKLAND '27 sport roadster, original duco, low mileage, new top, rumble seat. Perfect. $265. FELIX, 1151 So. Main.

OAKLAND 1929 coupe. Beautiful original blue finish, adjustable seat, new tires and fully guaranteed. $725. Reeve Gartzmann, 1201 S. Figueroa.

OLDSMOBILE '28 Coupe. Side mountings. Very clean. Worth more than we ask. Only $145 down. Terms. KELLEY KAR CO., 1225 S. Figueroa.

OLDSMOBILE '28 Landau De Luxe sedan, 6 wire wheels. Loaded with extras. Bargain, only $139 down. W. H. Cook, 1634 S. Figueroa to 10 p.m.

OLDSMOBILE 1928 Sedan, driven very little, excellent tires and finish, spotless upholstery. $525, terms arranged. 546 S. Western. DU. 1386.

PACKARD Standard 8, 5-passenger sedan, 1930. Demonstrator at very attractive price, new car guarantee.

Douglas M. Longyear, Inc.
7026 Hollywood Blvd. GRanite 2194
1335 N. Vine St. GRanite 2197

PACKARD De Luxe rumble seat coupe, 6-40, late 1929, just little mileage. Has special disc wheel equipment, trunk rack. Will sell at tremendous bargain. Accept old car in trade. Liberal terms. $350 down. 507 S. Flower.

Packard 1927 Sedan
Light 6. Just refinished a beautiful color combination. New General tires. Many extras. Only $745.
PELTON MOTOR CAR CO.
1360 S. FIGUEROA. WE. 5154.

PACKARD 7-passenger sedan '27 ... $595
Packard 6 club sedan '26 ... 395
Packard 6 club sedan '25 ... 295
Packard 8 sedan '26 ... 395
Packard 6 roadster '24 ... 195
25% down or trade. 534 S. Figueroa.

Packard '6' Sedan
1926 De Luxe. Fender wells and other extras. Just reconditioned, tires like new. Special $1250.
1043 So. GRAND AVE. WE. 8373.

PACKARD 8 De Luxe Cabriolet, 1930. Finished in beautiful cream. Equipped with many extras. Run very small mileage, sacrifice, $1995. Greer-Robbins, 1160 So. Figueroa.

PACKARD '29 "645" 4-passenger coupe, 6 wire wheels, fender wells. New tires. $800 down. Balance easy terms. MADDUX, INC., 1059 S. Figueroa.

PACKARD 1931 model 833 convertible coupe, 6 wire wheels. Very little mileage. You can save considerable on this car. Cadillac dealer. 7001 Hollywood Blvd.

PACKARD 8 custom club sedan, latest '29, side wheel mounts, cost almost $5000. Must sell today, $1895. $540 down, or trade. 640 S. Figueroa.

PACKARD 8 SPORT PHAETON, '28. Wonderful motor, low mileage. Side mounts, 6 wheels, tonneau wings. OWNER MUST SACRIFICE. EX. 0697.

PACKARD six 5-passenger sedan, 1928, driven just few hundred miles. Brand new tire equipment. Bargain. $175 down. Liberal terms. 507 S. Flower.

PACKARD '27 Club Sedan. This car is really underpriced at $495. Hurry if you want it. Terms very easy. KELLEY KAR CO., 1225 S. Figueroa.

PACKARD custom 8 sedan, latest '28. Original finish, new tires, cost $4500. Sacrifice $1195. $295 down. 640 S. Figueroa. Open till 11 p.m.

PACKARD, 1929, De Luxe club sedan, in the very best of condition. Cadillac Dealer. 7001 Hollywood Blvd.

PACKARD '29 640 SEDAN
Excellent. Sacrifice at $595 down. Auburn-Fuller Co., 1121 S. Figueroa.

PACKARD, 1926, club sedan. Cadillac Dealer. 1401 NORTH VINE ST.

PACKARD sedan, '28, perfect condition. Private party. DR. 4998.

PACKARD, 1925, club sedan. A real buy. Cadillac Dealer. 1401 N. Vine.

PIERCE ARROW 1929 sport sedan.
Pierce Arrow 36-1928 sedan.
Pierce Arrow 36-1928 roadster.
Pierce Arrow 80-1927 roadster.
25% down or trade. 640 S. Figueroa.

PONTIAC '28 Landau sedan ... $395
Pontiac '27 Landau sedan ... $295
Original finish, new tires.
$90 DOWN. 534 SO. FIGUEROA.

AUTOMOBILES, USED—

Miscellaneous —40

PONTIAC, 1929, roadster De Luxe; G.M.A.C. contract delinquent, best offer for equity. Car at 339 S. La Brea.

REO '29 F. C. Sport Sedan, $1125.
HERBERT WOODWARD, INC.
REO Distributor. 1329 S. Figueroa.

Rolls Royce Late 1926
7-PASSENGER SEDAN
Just refinished and overhauled, new tires. 30,000 miles.
TO CLOSE ESTATE
Wilmont Garage, 3154 Wilshire. DR. 6191.

Studebaker Dictator 1928
Coupe. Rumble seat. A beautiful job throughout. Today only $535.
THOMPSON-DE JARNETTE CO.
NASH DEALERS. 1601 S. Figueroa.

STUDEBAKER 8 coupe, 1930 ... $795
Studebaker 6 coupe, 1929 ... 695
Studebaker 8 sedan, 1929 ... 695
25% down or trade. 640 S. Figueroa.

STUDEBAKER special roadster '27, new duco, good tires. Mechanically A-1. $325. G.M.A.C. terms. BELDEN, 4099 and 4074 S. Vermont.

STUDEBAKER 1927 President 8 sedan. Mechanically fine. Only $395. COOK'S, 152 W. Pico to 9 p.m.

STUDEBAKER 6 sedan, '30, perfect, guaranteed. Terms. Owner, UN. 6863.

STUTZ '28 latest model custom phaeton. Tonneau cowl. Six wire wheels. Original finish. Run less than 14,000 miles. Priced to sell at once. Marshall-Clampett, 1638 S. Figueroa.

STUTZ 8 sedan, '30 model. Perfect every way; 6 wire wheels. Guaranteed.
Chas. J. Neeland, Stutz Distributor.
5606 Sunset Blvd. GL. 2144.

STUTZ 8 convertible coupe, '28.
Stutz '28 Roadster.
Stutz '28 Indianapolis Speedster.
$235 down. 640 S. FIGUEROA.

STUTZ, '27 coupe, new. Paint, tires, motor overhauled, guaranteed. Terms. Chas. J. Neeland, Stutz Distributor. 5606 Sunset Blvd. GL. 2144.

STUTZ '27 Eight SEDAN
5-passenger, very good, $165 down. Auburn-Fuller Co., 1121 S. Figueroa.

STUTZ '27 coupe, very beautiful job. Only $150 down. Balance easy. Famous $500 Store, 1045 S. Figueroa.

STUTZ BLACK HAWK 1930 SEDAN
Original and perfect throughout. Only $375 down. 1638 S. Figueroa.

WILLYS KNIGHT '30 ROADSTER
Model 70-B. Used very little and as clean as the day delivered. Beautiful sport finish. Wire wheels. Fabric coul top and tire covers. Reduced from $1050 to $795 for quick sale.
PAUL G. HOFFMAN CO., INC.
1250 SO. FIGUEROA. WE. 4361.

WILLYS-Knight '28 66 roadster ... $495
Willys-Knight '27 roadster ... 395
Willys-Knight '27 sedan ... 395
25% down. 534 S. Figueroa.

WILLYS Knight, 1927, 5 sedan. Very good. Cadillac Dealer, 1401 N. Vine.

WINDSOR 8 1930 model sport roadster, 6 wire wheels, only $995. Also one 8-cylinder sedan. $250 down. 640 S. Figueroa. Open till 11 p.m.

1930 ESSEX COUPE ... $695
1928 STUDEBAKER sedan ... $395
1929 WHIPPET 6 sedan ... $485
1928 ESSEX coach ... $295
1929 ESSEX Coupe ... $495
1927 ESSEX Coach ... $195
MURPHY MOTORS CO.
1228 S. FIGUEROA. Open evenings.

$1200 CREDIT VOUCHER ON GRAHAM-PAIGE, SACRIFICE FOR $1000 CASH; LEAVING FOR EAST IMMEDIATELY. 601 N. ROSSMORE, APT. 207. GL. 5763.

Trucks, Delivery Cars —40-L

CHEVROLET
Dealer's Clean-Up
A few outstanding bargains.
Chevrolet.
'29—1½-ton closed cab body ... $495
'28—½-ton panel, overhauled ... $325
'28—1-ton cab and stake body ... $110
'26—Graham 1½-ton stake ... $375
'28—Reo Speedwagon, screen ... [illegible]
G.M.A.C. Terms. Open Evenings.
A. W. BELDEN
CHEVROLET DEALER
4074 and 4099 S. Vermont.

GRAHAM Bros. 6-cylinder ¾-ton truck. Panel body. Driven only few thousand miles. Perfect mech. Body good as new, 4 brand new tires, equipped with Box rack on roof. This truck was used in light work and has had very best of care. Genuine bargain at $595. Easy G.M.A.C. terms. Hoover & Olney, Inc., Chevrolet Dealers, 601 American Ave., Long Beach. Phone 652-91.

1929 Chevrolet.
6-wheeler, 12-ft. stake ... $650
1930 Chevrolet.
6-wheeler, demonstrator, stake.
1930 Ford, 6 wheels, demonstrator, driven 3500 miles. Will make attractive price and arrange terms. Lambert Co. TR. 2446. 1202 E. 9th.

GRAHAM Bros. 4-cyl. 1928 ½-ton delivery. Panel body. Beautiful job. Refinished. New tires. A-1 mech. Sacrifice at $395. Hoover & Olney, Inc., Chevrolet Dealers, 601 American Ave., Long Beach. Phone 652-91.

CHEVROLET late 1929, ½-ton express screen body, couldn't be better. Low mileage. Only $495. G.M.A.C. terms. Trade. 7800 Santa Monica Blvd.

FOR SALE — Late Federal 1½-3-ton, little used, fine condition, good cab, large bed, high stakes, 6 wheels; pneumatic. Cheap, by owner. MU. 5661.

WHITE 1930 3-TON stake body, 6-wheeler, compound; run only 1000 miles, at a real bargain. 951 CROCKER ST. TUcker 2768.

FORD 1929 AA stake, 1½-ton. A-1. Priced below value. $425. 1010 CLARK ST., West Hollywood, rear, after 3 p.m.

Sterling Motor Truck Co.
Used trucks of all descriptions.
2323 E. 9TH ST. TR. 0821.

FORD 1929 utility truck, 9000 miles, 2 spares, well fenders, excellent condition. See Selby, Biltmore Garage, 5th and Grand. MU. 3131.

KELLEY'S USED TRUCK LOT
'29 Chevrolet, 6 wheeler, flat, $625.
1750 E. 9TH ST. TU. 2804.

REO 3-TON 1929, reconditioned completely, $2000. 951 CROCKER ST. TUcker 2768.

FORD '29 AA panel 1½-ton. A-1. 430 E. 7TH ST. MAdison 3297.

DODGE SCREEN ½, '27, $195, terms. 733 CENTRAL AVE.

GRAHAM '29, 6 wheeler, stake body. Mack Truck Corp., 20th & Alameda.

Trailers —40-M

SPECIAL this week: 4-ton 32x6 dual pneumatic tired trailer, 5th wheel steer, chassis, $675. All kinds of trailers to rent. Pike Auto Trailer Works. 2615 SANTA FE.

Trucks for Hire —40-N

TRUCKS for rent without drivers. 430 E. 7th. MA. 3297.

Automobiles Wanted —40-P

PRIVATE party will pay cash for equity in 1930 Lincoln, Cadillac or Packard. Club sedan only. RO. 0841.

WANTED: 1929-30 Lincoln for $5000 equity bungalow, Santa Monica. Car must be good. Address G, box 521, Times Branch.

DODGE late four roadster touring or coupe. Cash. No junk. No dealers. Address G, box 307. Times Branch.

CHEVROLETS—Highest cash prices paid for late models. Mr. Hough, 1151 SOUTH MAIN. WE. 8311.

HAVE cash for light car or equity. Address K, box 72, Times Office.

SPOT CASH FOR CARS OR EQUITIES. 825 S. VERMONT. EX. 5966.

WANT late car or equity. Have $500 cash. VE. 5074.

Motorcycles, Bicycles —41

10 SPEEDY police motors, 30 sold in 10 days. Bargain, fully equipped, good rubber, mechanically perfect. Small down payment. Harley-Davidson Distributor, 2531 So. Main st., L. A.

FURNITURE—HOUSEHOLD GOODS, Sale, Exchange —30

OVERSTUFFED FACTORY SALE
Adjuster In Charge
125 living room suites to be sold at the mercy of the public, forgetting profits, on easy terms.
$65 living room suites ... $29.75
$125 mohair suites ... $53.75
QUALITY UPHOLSTERY CO.
196 E. Jefferson at Maple ave.

BIRCH-SMITH FURNITURE CO.
WAREHOUSE SALESROOM
3625 SO. GRAND AVE. TR. 4121.
New and real good used special. 2-piece Velour living set ... $42.50
8-foot round mahogany table, 6 chairs ... $27.50
Green spool bed chest, vanity $39.75

FURNITURE—Attractive living room, dining and bedroom furniture, gas range, lamp, etc., $165. Used 3 months. Also some fine odd sets. Great bargain for cash. Call afternoons. 468 North Western Ave.

Hoover Vacuum Cleaner
PARTS AND REPAIR SERVICE
Bargains—Good used vacuums.
1301 W. WASHINGTON. WE. 2222

STRICTLY high-grade furniture of all descriptions, used, new and slightly shopworn, at sacrifice reductions. WILSHIRE STORAGE, 122 S. Western. Open Tues., Thurs., Sat. nights.

COGSWELL chair, upholstered in gold Brocatelle, Karpen made, down back springs, $100 value, cut to $37.50. Coast Furniture Co., 861 So. Figueroa St.

GAS RANGE, $8 up, connected. ACME STOVE WORKS, 2410 S. MAIN.

CARSON upholstery, 25% saving, furniture repairs. 732 W. 54th. PL. 3224

OVERSTUFFED furniture, 2-piece, $35, factory 6353 Compton Ave. JE. 1871

HOOSIER cabinet, day bed, dresser, breakfast set, fine, piano. EM. 6474.

HOUSEHOLD furniture, call 9 till 11 a.m. 1626 S. Mansfield. WY. 2949.

CHINESE rug, 9x12, sacrifice, $125. 7022 HOLLYWOOD BLVD. GR. 3502.

THOR washer, Hoover vacuum, all-electric radio, cheap. RE. 8610.

RUGS, used, large and small sizes, $5 up. 4062 S. Vermont (in radio store)

RANGES, high-grade colored porcelain, damaged, bargain. 1308 Santa Fe

Furniture at Auction —30-A

AUCTION
Sat. Oct. 25, 6:30 P. M.
VERMONT AUCTION HOUSE
2826 S. VERMONT AVE.
For this sale we have several high grade living room sets. Bedroom sets, dining room sets and a lot of odd furniture too numerous to mention, which will be sold piece by piece to the highest bidders. GET YOUR SHARE OF BARGAINS
BILL GREEN, AUCTIONEER

Auction, Saturday, 2 p.m.
Administrator's sale. 1041 Dewey Ave., furniture, rugs, 6 rooms, bed, living and dining rooms, rockers, tables, chairs, curtains, floor, dishes, kitchenware, gas range, lot canned fruit, etc. Strouse-Lennerd Co. Banks, Auctioneer. AX. 0918.

Auction, Friday 10 A. M.
1848 W. ADAMS
Regular weekly auction sales of fine furnishings conducted by members of L. A. Auctioneers' Association.

AUCTION, 4508 S. Main St., every Friday 9:30, continues all day. Calhoun & Co., Auctioneers. AX. 3889.

Furniture Wanted —30-W

HIGH-GRADE FURNITURE AND FURNISHINGS FOR CASH. REMOVE AT YOUR CONVENIENCE.
WESTMORE 8291
LEWIS S. HART

WANT to purchase furniture from private party, the contents of a home, including piano and radio. Will consider separate pieces. Dealers do not reply. RE. 5607. OR. 9683.

Must Have Furniture
Will pay the highest cash price. Removed at your convenience. Call RI. 3353, evenings, DR. 0288.

WE PAY MORE CASH for Furniture and Rugs. Just Try
Calling HU. 4800

More Cash for Furniture
The Open Market GL. 0707

SHIPPING FURNITURE. CAN USE ANY AMOUNT. CASH WAITING.
Phone ADams 4732

AUCTIONS conducted at your home. W. DWIGHT HAMMOND AUCTIONEER. GR. 7733.

NEED furniture for 50 apartments. Will consider single pieces to house full by private owner. RE. 9490.

CASH for high-grade furniture, antiques and bric-a-brac. EX. 1174.

SHIPPING TO LAS VEGAS!
PHONE HU. 5011
EVE. OR SUN. CALL AN. 8703.

WHEN ready to sell your furniture, any amount, call CALHOUN'S for best cash results. AX. 3889.

WE PAY 25% MORE
If you mean business, call RE. 9318.

WANT from private party entire furnishings of home or by piece. Piano, radio, cash. RO. 3090.

Get More For Furniture
CALL RE. 0811.

MILTON PAYS BEST CASH PRICES FURNITURE, RUGS, PIANOS. DUnkirk 3200.

NEED ALL KINDS OF FURNITURE! Call HUmbolt 4517 Evenings or Sunday. TH. 9684.

I. G. pays more cash. Furniture, bric-a-brac. Call any time. GR. 6511.

WILL pay cash for good furniture of entire house. EX. 3629. 8-10 a.m.

WANTED, privately, good furniture and rugs. No dealers. RO. 5575.

NEED furniture, rugs, piano, radio, bedding, etc., by 1st. Cash. EM. 3475.

HOUSE of furniture wanted from private party for cash. OR. 9557.

GEORGE PAYS THE MOST AND CASH. TRY ME. ORegon 5736.

WANT high-grade furniture, rugs, pay spot cash. 1235 Rimpau. OR. 9663.

PARTY wants furniture and furnishings at once, spot cash. RO. 7519.

WANT FURNITURE FOR 15-UNIT COURT. PAY CASH. RE. 8562.

PRIVATE party needs furniture at once, highest price. WE. 6852.

TED PAYS MOST FOR FURNITURE. TRY ME. PHONE TH. 0702.

YOUNG COUPLE DESIRES TO PURCHASE FURNITURE. ORegon 4971.

WILL BUY FURNISHINGS for home. Must be bargain. Phone WY. 5138.

DESKS, CHAIRS, SAFES, FILES. Need badly. FAber 5101. $$$$$

WANT high-grade furniture, rugs, pay spot cash. 1235 Rimpau. OR. 9663.

WANTED—Privately, furniture, rugs, etc. Call MRS. NASH. EM. 0138.

DON'T give furniture away. We pay the price, all cash. Call WE. 6671.

LADY will pay cash for 5 rooms furniture. RO. 9493.

HOUSE of furniture wanted from private party for cash. OR. 9557.

NEED FURNITURE AT ONCE. CALL MR. WARD, TH. 8417.

SEWING MACHINES—

For Sale, Exchange, Etc. —30-X

WE SELL FOR LESS
COME AND BE CONVINCED
SINGERS AND WHITES, $5 UP
PORTABLE ELECTRICS, $4 UP
CONSOLE ELECTRICS, $26 UP
Guaranteed Best Values in City.
1230 W. WASHINGTON at HOOVER
CASH OR LIBERAL TERMS
OPEN EVENINGS. WE. 0907.

MACHINES, pianos, organs, buy, sell, rent $1 up. 1156 S. Main. WE. 0943.

BEAUTIFUL White rotary, electric. Sell or trade for rug. RO. 3660.

WE buy, repair, rent, sell, $2.50 up. 3715 S. VERMONT. RE. 7502.

FURNITURE—HOUSEHOLD GOODS, Sale, Exchange —30

MOHAIR living room set, $67.50; tapestry set, $47.50; day bed, $17; walnut bedroom set, $55; dining set, $35; refrigerator, $6; range, $23; other pieces cheap. 3762 S. NORMANDIE. Open 9 to 9 p.m.

BEDS, SPRINGS, inner-spring MATTRESSES. ALL KNOWN MAKES. Greatly reduced. Liberal allowance on the old. Wilshire Storage, 122 S. Western. Open Tues.-Thurs.-Sat. night.

USED furniture and household goods, gas ranges, heaters, etc. In good condition at sacrifice prices. Liberal credit. OVERELL'S, 7th and Main.

WAREHOUSE SALE
Several lots of furniture and rugs, bargains, cash. Moxley's Warehouse. 1331 West Florence Ave.

USED rugs, 6x9, 8x10, 9x12, 9x15, 11x15, $5 up. Used furniture, stoves. Open evenings. 1375 W. Jefferson.

INVALID WHEEL CHAIRS FOR RENT. Hospital beds, crutches, cots, etc. Lou Skeels, 1912 S. Main. WE. 2875.

3 PAIRS of full length, gold drapes, lined and interlined, for sale. Never used. HE. 0835.

RUGS, used, large and small sizes, $5 up. 4062 So. Vermont (in radio store.)

WILSHIRE home by the piece, living, dining, bedroom, rugs. Dealer. Agents don't call. 620 S. OXFORD.

ELECTRIC washing machine, also electric Thor ironer. 653 N. Alexandria. MO. 17616.

½ PRICE, beautiful furniture, fine rugs, my own home. 4032 Wilshire.

9-PIECE WALNUT DINING ROOM SET. 216 N. EDGEMONT.

FURNITURE, rugs, piano, radio, 6 rooms by piece. 800 S. Kenmore.

OVERSTUFFED sets at your price. Factory must sell. 3669 S. Vermont.

REFRIGERATOR, porcelain lined; infant's crib, play pen. WH. 2226.

ORIENTAL rugs. Sacrifice, 1-3 to ½ off. 4322 Beverly Blvd. Open nights.

FURNITURE, rugs, etc. By owner. Dealer. Agents call. 1191 Crenshaw.

MUST sell my household goods at once. Call studio, 2224 Crenshaw.

FURNITURE, 8 rooms, moving. Dealer. Agents call. 4183 S. WESTERN.

USED rugs, all sizes, $7.50 up. 1744 W. Washington. Rug cleaners. RE. 8307.

LIVING ROOM SUITES, $24 TO $99. 560 N. WESTERN AVE.

MUSICAL INSTRUMENTS—

Sale and Exchange —31

RICHARDSON'S SPECIAL BARGAINS
Small Payments as low as $10 On Most Instruments

GRAND PIANOS (Used)
Davenport & Tracey ... $295
Leonard, Spanish design ... 335
Steinway, Ebonized, 5-ft. 10-in. 1175
Hazleton ... [illegible]
Stieff Petite Grand ... 1250

Reproducing Grands
(USED)
Chickering Ampico Upright ... $335
Knabe, Ampico ... 1400
Chickering, Ampico ... 1250

UPRIGHTS
Sterling, Ebonized, Studio ... $70
Stroeher, Walnut ... 95
Francis Bacon, Ebonized Chinese Lacquer ... 375
Behr Bros. mahogany ... 65
Steinway, Ebonized ... 275
Steinway, Rosewood ... 235
Behr Bros. Midget Shaded Mahogany Demonstrator ... 210
Including benches or stools and music rolls. May be purchased on small monthly payments. Discount of 5% for cash.
Other Bargains in All Departments.
Richardson's 730 W. 7th
Between Hope and Flower.

HENRY F. MILLER CONCERT GRAND $850
In splendid condition, and a bargain! Used Steinway, Weber, Kurtzmann, Steinert, Krakauer grands at substantial discounts.
WAREHOUSE
15th & Los Angeles Sts.
VA. 1241.

PIANO BARGAINS
USED GRANDS AND UPRIGHTS
Mozart ... $39—Emerson ... $98
Chickering—Bungalow ... $165
Kimball—$165, Story & Clark ... $165
Mason & Hamlin, small size ... $285
Steinway, small—Perfect ... $445
Also Knabe, Gulbransen, Fischer—Many Others. Bargains. Easy Terms.
OPEN EVENINGS
MARTIN MUSIC CO. 734 S. Hill St.

CLOSING OUT STORAGE PIANOS SACRIFICE FOR QUICK SALE:
Steinway, 2 Fishers, Chickering, Knabe, Kimball, Emerson, many others. Priced from $37 to $98. No down payment. Trade in your old piano, phonograph or radio, or what have you? Terms, $2.50 and $3 month, or will rent. Storage Warehouse, 140 S. Broadway

STORAGE PIANOS AT BARGAINS
Many baby grands, bungalow models. Prices $48, $55, $75, $90 up. Grands, $194, $225, $275 up, like new. All guaranteed. Well known makes. Terms low as $6 down, $5 month. Warehouse, 1234 S. Main, near Pico. WE. 8430. Open evenings.

USED CHICKERING GRAND PIANO, MAHOGANY FINISH, FOR $275.
WAREHOUSE
15th And Los Angeles St.

VIOLINS, 1 full size, and 1 ¾ size. Sell cheap. 6301 W. 6TH ST.

STEINWAY LATEST GRAND. SAME AS NEW. SNAP. After Sun. OX. 9709

BABY grand, $289. Steinway, $289. Terms. Weeks Storage, 2762 W. Pico.

For Rent —31-A

$1 A month up, rents a piano. Baby grands, $6 month up. Free cartage; period plan, all rent paid will apply on later purchase. Evenings until 9. Warehouse, 1234 S. Main. WE. 8430.

GRANDS and UPRIGHTS
$4 PER MONTH and up
Richardson, 730 W. 7th St.
Just West of Robinson's.

PIANOS rented $1 month up. Players $3 month up, grands $5 month up. Free delivery on period rental plan. Rent applied on buy later if desired. DANZ, 911 South Hill. VA. 8151.

Pianos Rented 50c Week
Free Delivery Plan. S. W. Starr Co. 3201 W. 54th St. VE. 7793. Open nights

OVER 100 PIANOS FOR RENT. Low as $1 month. Players $2. Grand $5. Rental applied on purchase. Cartage free. Storage. 913 S. OLIVE

RENT a piano. Grand, uprights, players. Save you money as low as $4 per month. PLATT, 432 S. BROADWAY. Open nights till 9. TR. 3171.

GOOD RENTAL PIANOS
$4 A MONTH UP
BIRKEL MUSIC CO.
446 South Broadway. VA. 1241

NEW grands, upright pianos rented, lowest rates. Rent applies on purchase later. WURLITZER, 816 S. BROADWAY. FA. 4011.

PIANOS for rent, any style. Low monthly rental. Southern California Music Co. 806 S. Broadway. VA. 2221.

PIANOS, rent 25c, buy 50c week, no down. 2251 Venice near Western, 9-9.

Wanted —31-W

Cash For Pianos. RE. 5155

CASH for uprights and grand pianos, radios. RE. 5607. Evenings OR. 9663.

RADIOS—EQUIPMENT—

For Sale, Exchange, Etc. —37

SCREEN GRID HIBOY RADIOS REDUCED TO $47 COMPLETE
The sensation of the season. Dynamic, late circuit.
PAY $1 WEEK—HURRY!
WURLITZER
816 S. Broadway. FAber 4011.
OPEN NIGHTS.

BARGAINS IN NEW AND USED RADIOS and PHONOGRAPHS, MANY MAKES—Prices from $20 up. VICTOR, BRUNSWICK, R.C.A., ATWATER KENT, ZENITH, MAJESTIC SOLD OR RENTED.
Richardson's 730 W. 7th
JUST WEST OF ROBINSON'S

$1 RADIO SALE
All-electric, $10 up. Majestic, Victor, Grebe, Atwater-Kent, Radiola, Kolster, Philco—floor samples, demonstrators, guaranteed, $1 down, balance long time pay plan. Radios rented $1 month. Apply buy later. Open nights. 864 S. Main. VA. 6252.

SUPER electrodyne all-electric radio, like new, elegant cabinet, golden tone, should bring $125. Will take $39 cash. 2629 S. VERMONT.

A.C. $19.50, $29.50, $39.50, $69.50. PHILCO, latest '31 models; save money; call OL. 0611 for free home trial. Radios rented. 4579 Melrose till 9.

RADIO service, $1 call, work guaranteed. Southern California Radio Co., oldest exclusive radio company in Los Angeles. EX. 1161.

RADIOS FOR RENT
All electric, $3 and up per month. Rental can be applied on rental price later. S. Cal. Radio Co. EX. 1141

FREE home test on all electric radios. Atwater Kent, Majestic, Victor, Grebe and 10 other good makes. For appointment day or night. VA. 6252.

ALL-Electric radios, $12 up. Well-known makes, $1 week. 1234 S. Main near Pico. WE. 8430. Open nights.

JACKSON-Bell midget, $19.50. Console $29.50. Rent—buy radios, $1 week. 2251 Venice, near Western. 9 till 9.

$1 MONTH up rents a radio. All rent will apply on buy later. Warehouse, 1234 S. Main. WE. 8430. Open nights.

STROMBERG-CARLSON RADIO.
48-hour free trial. Will trade.
PA. 1872. Stromberg-Carlson Agency

MACHINERY, ALL KINDS—

Sale and Exchange —32

"MEYER MEANS MACHINERY"
Headquarters for PEXTO Tinners' Tools, Punch Presses, Shears, Sheet and Plate Machinery.
MACHINE TOOLS
MEYER MACHINERY CO.
Sheet-Metal Production Engineers
1939 Santa Fe Avenue. VA. 3762

AIR compressors, sanders, stickers, variety and cut-off saws, resaw, planer, and other machinery and office equipment. Independent Furniture Mfg. Co., 1617 S. McGarry St. WE. 0520 or VE. 9256.

NEW AND USED MACHINERY for machine shop, sheet metal and woodworking shops. 409 E. 3rd. FA. 3977.

REWIND and rebuild, electric motors. LITTLEJOHN REULAND CORP. 2655 Santa Fe ave. JE. 5255.

AIR compressors and paint sprayers. $25, $48, $68, $95, $125. Some tire and garage equipment. 110 E. 11TH.

AIR COMPRESSOR BARGAINS
New, U. S. EQUIPMENT CO. Used. 501 W. WASHINGTON. WE. 2202.

USED MACHINE TOOLS AT special low prices. MODERN Machinery and Supply Co., 470 E. 3rd.

BEST buy in town. 14x6 Champion lathe, $150. This price is good for 10 days. 2904 SANTA FE.

PIPE and casing, nearly all sizes, ½ to 8 in. 6363 S. ALAMEDA.

PALMER GIVEN CO.
Used machine tools. 2014 Santa Fe.

SELL cheap, 2-h.p. single phase slow speed motor. 3717 Wilshire Blvd.

ELECTRIC MOTOR SHOP. Buy, sell, exchange. 210 E. 3rd st. VA. 8576

MACHINE TOOL BARGAINS
Palmer Machine Works. 786 Towne.

Tractors, Farm Implements —32-T

HOLT TRACTOR, TWO TON, FINE SHAPE. $650. ORegon 0637.

Machinery Wanted —32-W

CANNING EQUIPMENT
Want used pressure kettles, 200 gallon steam lined copper kettle and modern exhaust heater. Must be in good condition. Address K, box 48, Times Office.

MUSICAL INSTRUMENTS—

Sale and Exchange —31

KIMBALL walnut upright, one of the best known-standard makes. Good size. Come early for this ONE AT $69. WURLITZER, 816 S. BROADWAY. OPEN TILL 9 P. M. FAber 4011.

"STEINWAY" 6-FT. 2 GRAND
Beautiful brown mahogany. Can hardly be told from new. CHEAP. Also Knabe Ampico. WILSHIRE STORAGE CO., 122 S. WESTERN.

CHICKERING grand $189. Steinway square $77. Emerson upright $23, cash. Terms, too. 2251 Venice at Western, 9—9.

A. B. CHASE grand, $400. Mechanically perfect. Terms. WURLITZER, 816 S. BROADWAY. FAber 4011. OPEN NIGHTS.

BUY YOUR PIANOS AND RADIOS ON OUR RENTAL PLAN. 4TH FLOOR
May Co. Music Dept.

"CHICKERING" GRANDS, AMPICO, $250, $390, $675, used, fine condition. Also Steinway, Knabe. WILSHIRE STORAGE CO., 122 S. WESTERN.

KNABE PARLOR GRAND AMPICO, walnut, like new. Rolls, bench, pad. $1250. COST $3700. WILSHIRE STORAGE CO., 122 SO. WESTERN.

6 GRANDS AND 3 UPRIGHT PIANOS
To be closed out at once regardless of cost. KNABE, etc. See Smith Bekins STORAGE BLDG. 4176 W. Pico

BABY GRAND, $190. KNABE, Steinway, Chickering, Gulbranson grands, cheap, used. WILSHIRE STORAGE CO., 122 S. WESTERN.

BEAUTIFUL Steinway old style grand in perfect condition. Wonderful tone. Ideal for musician. $350. Terms. Youell Storage, 913 So. Olive St.

2 TRUMPETS, 2 trombones, 2 C melody saxophones, very cheap. Levenson, 415 Spring Arcade Bldg.

BUNGALOW piano, slightly used, $85. Sell or rent. $1 week. 140 SO. BROADWAY.

BUNGALOW piano, slightly used, $85. Sell or rent, $1 week. 140 SO. BROADWAY.

$1200 BABY grand, better than new. Will sacrifice for $500. GL. 5527.

ANTIQUE square piano, rosewood $750. 125 So. Fair Oaks, Pasadena.

A. B. CHASE GRAND. FINE CONDITION. SACRIFICE. OX. 2440.

STEINWAY, small size, $125. Used. Inquire Youell Storage, 913 S. Olive

PIANOS, organs, machines, buy, sell, rent $1 up. 1156 S. Main. WE. 0943.

MISCELLANEOUS—

For Sale —33

GUN for sale, almost new L C. Smith double-barrel 16-gauge, hammerless. Heavy leather case, $45, almost ½ cost. Creamer, 714 W. 10th St. (Suite 240.) WE. 9221.

EASY washing machine, damp drier, Super Simplex ironer; also Chevrolet '26 touring, value $250. Want car, all or ?. 6311 Wilshire Blvd., rear. WY. 7990.

BUTCHERS' SUPPLIES
Refrigerators, display cases, meat blocks, cutting tables, etc. SOUTHWESTERN BUTCHERS' SUPPLY CO., 50th and Long Beach Ave.

FIREPLACE WOOD
Dry Eucalyptus wood 12 and 16-inch, $25 cord, delivered anywhere in L.A. EX. 0525 week days.

AUTOMATIC water heaters. Large stock. Reconditioned. Guaranteed. All sizes and makes. $12 up. Will trade. 1615 W. 54th St. VE. 7709.

PAINT and wallpaper bankrupt stock. Paper 5-10-15c roll; flat white $1.65 gal. Enamel $2.50 gal. Linoleum, 25c yard. De Gregory, 959 S. MAIN.

GROCERY AND MEAT FIXTURES. Must sell, store leased. Must vacate by Nov. 1st. Call WA. 1171.

TYPEWRITERS repaired. Calls made day or night; for information call TU. 3944 days. Reasonable charge.

SCOTT'S Asphalt roof paints, shingle and paper, 50c a gallon. Scott the Roofer, 1336 Maple ave. WE. 4873.

BUILDING materials. Easy payments. CANE BUILDING SUPPLY
329 E. 9th. Corner Maple. TR. 7943

EASY washer $65. Easy ironer $39.50; must sell, 1-year guarantee, terms arranged. 928 W. 7th st. TRin. 7818

WE RENT CHAIRS
Dishes, 5000 folding chairs, tables. Lou Skeels, 1912 S. Main. WE. 2875

FREE quilt pieces with a dress. Compton Bargain Store, 8117 Compton.

Office, Store Equipment —33-A

STORE FIXTURES
Grocery, butcher, restaurant equipment of every description. "Davis Has It." New, renewed and bankrupt. We manufacture. Easy terms. Free parking. Davis Store Fixture Exchange, 1349 S. Main. WE. 9059.

Office Furniture, Safes
Largest stock on coast, new and used desks, chairs, safes files. Many close-outs at ½ price. We rent one chair to an office full. MILLER DESK & SAFE CO., 221 W. 2nd st.

Desks, Office Furniture
3 CARS FACTORY SECONDS
50 4-section steel files, $17.50
50 walnut and mahogany desks, $25.
WE RENT DESKS, FILES, SAFES.
236 S. Spring. Security. MU. 9508.

SHOWCASES, SODA FOUNTAINS, FIXTURES, OFFICE PARTITIONS. IMMENSE STOCK PRICED RIGHT. WEBER SHOWCASE & FIXTURE CO., 316-30 SO. LOS ANGELES ST. PHONE HU. 0460.

COMPLETE OFFICE EQUIPMENT
WHOLESALE AND RETAIL
SPECIAL DESK BARGAINS
NOW AT ACTUAL COST
400 SO. LOS ANGELES ST.

RESTAURANT counters made to order at lowest prices in the city. Get our price and be convinced. 419 S. Los Angeles st.

CAFE fixtures, store equipment, used counters, stools, registers, ranges, steam tables, terms. Calif. Store Fixture Co., 763 S. Los Angeles. FA. 4052

NEW and USED OFFICE FURNITURE
HALSTEAD DESK CO.
935 SO. OLIVE ST. TU. 9068.

SPECIAL 3-burner restaurant stove with oven for $12.50. Also 6 and 8-foot canopies at $12.75 each. 380 So. L. A. MU. 4301.

USED DESKS and chairs at prices you are willing to pay. Come to 1200 SO. GRAND AVE. WE. 7271.

WHERE BARGAINS REIGN
OFFICE EQUIPMENT
Los Angeles Desk Co., 848 So. Hill.

USED office furniture, buy, sell, rent typewriters. Western Office Furniture Co., 905 S. Hill. PA. 3795 and 96

USED store fixtures, scales, showcases, register, coffee grinder. Shelving and counters. Sterling, 1185, Pasadena.

WAREHOUSE bargains, desks, chairs, tables, files, over 200 sectional bookcases. Roy's Transfer, 109 S. Spring

DESKS, SAFES, CHAIRS, LOCKERS. We buy, sell, rent desks and files. LOU SKEELS, 1912 S. Main. WE. 2875

DESKS, safe, typewriters, adding machine, etc. 1617 S. McGarry. WE. 0520

SAFES, DESKS, NEW AND USED. SHEALY SAFE CO., 944 S. MAIN.

FIREPROOF office safe, good as new. 400 SOUTH LOS ANGELES ST.

CASH REGISTER BARGAINS, all sizes. Easy terms. 214 E. 9th. VA. 9291

USED OFFICE FURNITURE
631 S. Spring, 3rd floor. VA. 5305.

Typewriters, Adding Machines —33-B

TYPEWRITER HEADQUARTERS—
400 new and slightly used machines to choose from. ALL MAKES. ALL PRICES. New and used portables. Easy terms. TYPEWRITERS rented 3 months $5. Free city delivery. To save money see us before buying.
California Typewriter Exchange.
258 S. Broadway. MU. 1910. MU. 3704

REMINGTONS RENTED, REPAIRED. Students' rentals, 3 months $5. Remington Rand Business Service. 1200 S. Grand Ave. WE. 7271

ADDING, book-keeping machines and typewriters bought, sold, exchanged. Los Angeles Adding Machine Co. 917½ S. Broadway. TU. 6294

TYPEWRITERS repaired. Calls made day or night; for information call TU. 3944 days. Reasonable charges.

CORONA $17.50, Royal $35, Underwood $27. 208 W. 2nd st. VA. 9939.

UNDERWOODS, 3 months $6, free delivery and repairs. FI. 1122.

Clothing, Furs, Etc. —33-D

CASH paid for ladies' smart clothing. 1620 W. 6th. DR. 1935. D car.

BEAUTIFUL Snagmoor coat. Beaver collar. Size 18. Bargain. EX. 0959.

WONDERFUL values in used garments. CinderellaShop, 5414 Santa Monica.

Jewelry, Diamonds —33-E

Diamond solitaire, 1 1-3 carats, perfect gems. Nice for engagement. $250 per k. Address G, box 397, Times Branch

LADY'S pretty diamond ring, also new wedding ring, bargain. Owner. HU. 7015.

LADY sacrifice diamond ring, cheap. $80, cost $250. WA. 1843.

LADY sacrifice diamond ring, cheap. $80. Cost $250. WA. 1843.

DIAMONDS, perfect, half price. Kusel, 407 Stimson Bldg., 3rd and Spring.

Antiques, Art Goods —33-F

FOR SALE
An oil painting 4x6 ft., fine gilt frame. Scene "On the Hudson River Above West Point." Chicago artist. Priced at $1000, will take $500. Also two old English vases, 150 years old, blue-white and old gold, will take $25. 732 S. Rampart.

Cameras, Supplies —33-H

MOVIE camera, complete. Belle-Howell 70-D camera with 3 lenses, projector screen, tripod and other extras; in perfect condition. Cost $900. Sacrifice for $450 cash. Phone Santa Monica 29809.

CASH PAID FOR CAMERAS
PETERSON'S CAMERA EXCHANGE
356 S. BROADWAY. 3RD FLOOR.

Lumber, Building Materials —33-K

STAR WRECKING CO.
CLOSING OUT SALE
WE QUIT BUSINESS
BIG SALE NOW GOING ON
New and used lumber, all kinds of building material, plumbing fixtures, doors, windows and paints. STAR WRECKING CO., 930 E. 9TH ST.

USED LUMBER, pipe, fittings, tube, sinks, etc. Cheapest prices in town. We deliver. L. A. Wrecking Co., 310 E. 9th. Open Sunday. Overstocked

BARGAINS in building material. Lumber, doors, windows, plumbing, pipe, building steel, cupboards, etc. Good. Cheap. 6363 SO. ALAMEDA BLVD.

SPECIAL Lumber Sale—2x4, 8' to 20'. $10 M. Goodman, 870 N. Mission Rd.

Houses to Be Moved —33-V

1011-1015 W. 2ND ST. Frame double, 3 rooms and bath each side; and very nice 5-room house. Also, 2 small California houses in rear. Owner at 930 E. 9th St. VA. 5135.

5-ROOM, very nice bungalow, about 24x38. 2750 Winter St., Boyle Heights. 5 blocks north of Brooklyn ave. Owner, 930 E. 9th. VA. 5135.

HOW'S THIS???
$250 buys 4-room house delivered to your lot. 111-113 So. Ave. 18.

MODERN bungalow, 3 bedrooms, hardwood floors, breakfast room, automatic heater, etc. 1300 W. 48TH ST.

1720 N. ORANGE DR. A bargain, 2-story stucco, 12 rooms, 5 bedrooms, 3 baths, 3 sleeping porches. GR. 1718

3-ROOM plastered house at 1034 Irolo St. for quick sale. $160. Owner, VA. 6818.

WANTED—

Miscellaneous —34

BOOKS BOUGHT
HOLMES BOOK CO.
814 WEST 6TH ST.
PHONE TR. 2285

We Pay Cash in 3 Hours
FOR RESTAURANT FIXTURES
J. J. SUGARMAN & CO., LTD.
415 E. 9TH ST. VA. 2391.

Golf Course Wanted
MUST BE BARGAIN
A. J. ROY, 6141 FRANKLIN AVE.

WISH TO BUY BUILDING SUITABLE FOR REAL ESTATE OFFICE, TO BE MOVED. ADDRESS F, BOX 508, TIMES BRANCH.

CASH for safe, ventilating fan, work benches, belt sander. RE. 5155.

WANT late edition Britannica Encyclopedia. P.O. box 974, Hollywood.

OFFICE and restaurant equipment. Wanted for cash. HUmbolt 5011.

MISCELLANEOUS—

For Sale —33

SAFES and vaults, new and used. Also home safes. 1814 S. Main. WE. 0012

6x12 SNOOKER, good as new, full equipment. 2104 MAPLE AVE.

BATH tub, $15; automatic water heaters, $10. 204 W. Manchester. TH. 6296

FIREWOOD $3. Gratewood $4. Delivered. Coal. 1206 E. Slauson. HU. 7639

HOFFMAN PRESS LIKE NEW. $225. 924 W. 2ND STREET.

KIDDY Koop, Trimble, very good condition. Sell reasonable. Call CR. 7789

MAYTAG washer, used 10 months; ½ price. After 3 p.m., 1052 W. Florence.

WANTED—

Miscellaneous

Clothing, Furs [illegible]

WE pay most for clothing, [illegible] kinds, guns, sporting goods [illegible] Kisner, 260 E. 5th st. [illegible]

MEN'S clothing, highest [illegible] Call everywhere. [illegible]

Diamonds, Jewelry

DIAMONDS, pearls, gold, [illegible] and other articles wanted. Top Prices Paid.
MARKWELL & CO.
707 S. HILL, SUITE [illegible]

DIAMONDS, JEWELRY BOUGHT. Highest prices. [illegible] W. H. KLEIN
508 Loew State Bldg. [illegible]

DIAMOND wanted, 1 to 2 carats, must be perfect stone. Will give [illegible] for same. Address G, box [illegible] Branch.

DIAMONDS, JEWELRY BOUGHT. A. KIRSH. 622 Metropolitan Bldg. [illegible]

CASH for diamonds and [illegible] Zack Co. 715 Foreman [illegible]

SWAPS—

All Sorts

ACRES, 5, clear, level, [illegible] Rock, for year's [illegible] flat. Henderson, [illegible]

ACREAGE, clear, to exchange for house or lot equity. [illegible] payments. [illegible]

ACRE, ½, San Fernando Valley, $911, $800 equity for [illegible]

BABY GRAND PIANO FOR CAR OR WHAT? [illegible]

BUFF level and Munroe [illegible] transit. 2304 Hauser. [illegible]

DENTISTRY for art work, [illegible] house rent, radio or what? [illegible]

EQUITY 2-story English [illegible] rooms, Beverly Hills district, clear lot or acreage, [illegible] carry balance. OX. [illegible]

EQUITY $1357 in 2 acres [illegible] auto or baby grand piano. [illegible]

GARFORD 3½-ton truck, [illegible] Want sedan, no light car. [illegible]

GARAGE, lease and equipment in [illegible] shire district for clear [illegible] acreage. Mr. Porter. [illegible]

LOT, clear, San Fernando, [illegible] Address J, box 322, Times Office.

LOTS, small balance, equity for house equity or what? [illegible]

LOT, clear, want 10 to 15 [illegible] rooming house furniture. [illegible]

LOTS, 2, Cedar Park, clear, $[illegible] for auto. GL. 1604.

PACKARD '29 sedan. [illegible] Ruxton sedan, Stearns-Knight [illegible] Take part trade. [illegible] SEE MR. LEE. [illegible]

PAINTING, decorating, for auto, [illegible] ing, guns, groceries, etc. [illegible]

PIANO, grand or upright, for [illegible] used auto. See Mr. Martin, [illegible] MARTIN MUSIC CO., 734 S. Hill.

RADIO, late model Majestic, [illegible] Want small piano or sell [illegible] cash. Address H, box 371, Times Office.

RADIO, high-boy, new, private party. Trade. RE. 3340.

RADIO or vacuum for used [illegible] Sun., 1517 N. VINE ST. [illegible]

RADIOS for auto, diamond, [illegible] what? 4700 S. Western. [illegible]

SEWING machine, electric, [illegible] trade for furniture. AT. [illegible]

LARGE 14-room duplex, [illegible] garages. 1508 Durango, [illegible] Pico and Robertson bank, [illegible] markets. Rent $135. Price [illegible] Mortgage $6000. Trade [illegible] high class lot. E. W. Callender, CA. 6217.

PHONE: MAdison 2345
for TIMES Want-Ads. No credit arrangements necessary. Courteous, experienced ad-takers, day & night.

WANTED to sell or trade for automobile, 1% mineral deed in [illegible] cemented at Venice. Phone TR. [illegible] Mr. Clark.

TRADE roadside building and pump. Splendid location. Good lot of ground. Take good auto or [illegible] Address H, box 34, Times Office.

2 ACRES clear, L. A. county, want good diamond ring about 1½ carats. Rogers, 822 W. 9th. [illegible] 3327.

WANT car as down payment on 5-room L. A. bungalow. Owner, [illegible] N. Pasadena ave., Pasadena.

BLACK bear rug, 7 feet long, will trade for birds, dogs or cash. 1462 S. Vermont. TH. 2272.

INTEREST in Venice well now drilling, for late model 6 sedan must be in A-1 condition. OX. [illegible]

CLEAR view lot, L.A., value [illegible] new Ford, lime bean straw, [illegible] J. C. Pinker, 4th ave. Pomona.

1st Trust Deed in Gardena, [illegible] $48 1-5 NORTH SYCAMORE.

SWAP all-electric radio for [illegible] 1234 S. Main, near Pico. WE. [illegible]

$765 TRUST deed, pays [illegible] Want good '30 Ford. OR. [illegible]

LIVE STOCK, CATTLE—

Horses, Mules, Etc.

WANTED: Sheep to handle on shares (50-50 basis). Am [illegible] breeding ewes on our ranch. [illegible] and feed for [illegible] Would place with our sheep [illegible] feed and care for them [illegible] years or more. For [illegible] ticulars inquire R. T. Beckwith, [illegible] No. Chester, Pasadena. NI. [illegible]

POULTRY, DUCKS, GEESE—

Rabbits, Supplies, Etc.

2000 RHODE ISLAND BABY CHICKS. BARGAIN PRICES WHILE THEY LAST. REDWING HATCHERY. 2046 E. Florence. [illegible]

SPECIAL SALE on all varieties Baby Chicks. Go to the BEST O' CARE HATCHERY, 7785 San Fernando Blvd. [illegible]

WHITE GEESE, trio, lay [illegible] bits and young, hutch [illegible] Westminster, Alhambra.

WANTED: POULTRY, [illegible] paid. Call anywhere. CITY POULTRY, 2929 S. Hope. AT. [illegible]

500 RED chicks today, $11.50 [illegible] 514 W. Kelso, Inglewood. [illegible]

PETS AND SUPPLIES—

For Sale, Exchange, Wanted

Birds

WANTED—Parakeets and finches. Bird Wonderland. 15640 Ventura Blvd. [illegible]

ZEBRA finches wanted, any number. 163 W. 37th Pl. Phone [illegible]

CANARIES: Private stock, [illegible] singers. Call 625 N. Madison. [illegible]

CANARIES, Parrots, [illegible] boarded, treated. 466 W. [illegible]

Dogs

BRUSSILS, Griffons, pedigreed, champion stock. 3 and 5 [illegible] and ruff. Reasonable. [illegible]

CHOW puppies, pedigreed, [illegible] be registered. [illegible]

COCKER SPANIEL PUPPIES, [illegible] GREED. Phone OX. [illegible]

COCKER Spaniel puppies, [illegible] Ave., Altadena. [illegible]

ENGLISH bull pups, 8 months. Corson, Pasadena. [illegible]

FOX terrier puppies, [illegible] beauties, cheap. [illegible]

PEKINESE for sale, red [illegible] 115 So. Grevillea Ave. [illegible]

POLICE dogs, white. Also white police pups. 722 Valencia. WA. [illegible]

ST. BERNARD, two males, [illegible] months old. Champion stock, [illegible] registration. Must be [illegible] Phone Santa Monica [illegible] pointment.

WIRE HAIR FOX TERRIER PUPPIES. 3970 Blanche, Pasadena. [illegible]

JOIN OUR CHRISTMAS CLUB [illegible] small weekly payment [illegible] a puppy of any desired [illegible] SELBY'S NEWHOPE [illegible] 636 S. WESTERN AVE.

PEDIGREED wire haired [illegible] ice. 1017 S. Lake st. DU. [illegible]

HOUSES—

For Sale

Miscellaneous

WESTWOOD HILLS
$27,500.
5 bedrooms, 4 baths, Spanish, new. Large yard, neighborhood the very best. Best buy north of Wilshire and you'll say so. Phone [illegible] 1137 or stop at office, [illegible] Boulevard.

334 SO. CITRUS
A fine bungalow, 3 bedrooms and 2 baths. Small payment will handle. PRICE $12,500.

LA BONTE & RANSOM
GL. 2161. 136 N. Larchmont.

WINDSOR SQUARE
SACRIFICE
342 SO. LORRAINE
An exquisite home with [illegible] ... [illegible] player [illegible] attachment. [illegible]
DRexel 2368.

260 S. LORRAINE
A real home at a price that is right. Open daily 1 to 5.
INTERCITY LAND CO.
269 S. LA BREA. WE. [illegible]
$10,500.

Finest 7-room Spanish bungalow in Moreno Highlands, 3 bedrooms, 2 baths, unit heat, electric refrigeration, double garage, [illegible] ance like rent. [illegible]
$12,500. Call OLympia [illegible]

FORECLOSURE
Two 7-room Spanish bungalows. Unit heat, electric [illegible] Large walnut trees. [illegible] Park. Sacrifice. $[illegible] Call GL. 1165. Corner [illegible] Clybourne, North Hollywood.

A BUY NEAR JUNIOR COLLEGE. $7800. 7-room house, [illegible] tion on Edgemont. [illegible] B zone lot, 50x125. [illegible] $6000 mortgage at [illegible]

HALF PRICE!
$8500 buys equity in [illegible] heated, B zone, corner [illegible] N. Gramercy Pl. Owner. [illegible]

Beverly Hills Duplex
Must sacrifice, just completed, [illegible] rooms, 4 baths. [illegible] Owner-builder. RO. [illegible]

ENGLISH 5-room [illegible] Glendon Way, Westwood. [illegible] Easy terms. F. Pr[illegible]

BARGAIN by owner, [illegible] rooms, ¼ acre, trees. [illegible] Baldwin ave., Arcadia.

HOUSES—For Sale—Miscellaneous —50

POSITIVELY Going To Be Sold 150x200

... Make an offer! Call

BURTON & CO.

Western at 10th. EMpire 9171.

TYPICAL CASTILLIAN HIGH GROUND CULTURAL ENVIRONMENT

[illegible]

3948 S. NORMANDIE

LA BONTE & RANSOM 136 N. Larchmont.

Larchmont Boulevard

New Stucco, 7 Rooms

8 ROOM COLONIAL

FORECLOSURE

OWNER'S BARGAIN

LUMBER COMPANY

Two-Story $16,500

4 SO. CITRUS

LA BONTE & RANSOM

SACRIFICE

S. LORRAINE

CITY LAND CO.

HALF PRICE!

Beverly Hills Duplex

HOUSES—For Sale—South and Southwest —50-B

4 ROOMS, $3500 And It Is Sure Worth the Money

Living and dining room, bedroom, tile kitchen with Pullman breakfast nook, extra wall bed in living room. Has large lot, 60x100, and located in nice, quiet, restricted district. Close to schools, stores, transportation. And NO ASSESSMENTS. Call MR. CONNORS, WEstmore 0251. Evenings, VErmont 4029.

Angeles Mesa Homes—

4, 5 and 6 rooms, $4500 to $7500. All improvements in, no assessments. Easy terms. Angeles Mesa Land Co. Owners, 3600 W. Slauson. VE 0140.

HOME AND INCOME

DOUBLE BUNGALOW $4500

Just off Vermont on paved street, all bonds paid. Only $1000 down. Open. 945 W. Gage Ave. formerly 63rd.

REPOSSESSED WAY UNDER VALUE Beautiful large 5-room home near Western and Santa Barbara.

$4400—$400 CASH

4106 S. Western. VE. 1114.

HOME FOR A QUEEN Beautiful furnished, Frigidaire, radio, everything. It's new 5-room stucco. It's a steal at $7500, terms. 7934 So. Vermont. TH. 7302.

A REAL SNAP

Good residence section. B zone; 5 large rooms. By owner. $5000, ½ cash. 1320 W. 51st Pl.

VERY FEW BARGAINS LIKE THIS 5-room modern, big lot, lawn, flowers. Full price $3175. Terms. 9502 S. Spring st. Mr. Valley, PI. 3291.

Sacrificing $3000 equity beautiful Leimert Park Spanish home new leased. Owner, 163 Ocean Front, Venice.

4-ROOM modern, newly decorated, $50 down, $30 month. Total $2850. TH. 0741. 7301 S. BROADWAY.

NEAR FLORENCE AND VERMONT 5-room, all modern, $4950. Concrete street all paid. 7110 S. Vermont.

NEW 6-room stucco, 349 W. 88th pl. Bargain $4500. Clear. Owner. WH.1038

$875—7 rooms, 54th and Vermont. Balance $4300. $40 month. AX. 8505.

North and Northeast —50-F

SACRIFICE, house, large lot 50x184, 5 rooms, bath, sleeping porch, large kitchen, screen porch, all hardwood floors, partly furnished, near grammar and high school, beautiful street. Call GAr. 0036.

HOLLYWOOD—For Sale, Exchange, Etc.

FOR EXCHANGE: Have you stocks, bonds, mortgages or what you can cash for $36,000? For this beautiful city view home. A castle nicely furnished, including extra lot. Price $80,000, clear. 4 bedrooms, 3 baths. Room for 6 cars. Owner leaving. Make offer. P. O. Box 121, Hollywood Station.

FOR SALE—$13,000, foreclosed for $18,000. Beautiful home in Hollywood Knolls, high lot, block from boulevard, 8 large rooms and breakfast room, 3 large bedrooms and maid's quarters, unit heating, electric refrigeration. Wonderful value, terms to suit. HE. 1302.

DOUBLE and single bungalows, 9 rooms, 3-car garage, near Los Feliz and Hillhurst. $14,500. Bank loan, $4000. 4515 Avocado. MO. 19011 a.m.

ACT quick. 50 feet on good street, less than 300 feet from Heart of Hollywood. $300 per foot. No trades. Address J. box 142, Times Office.

2 HANDSOME new duplexes on 50 ft. corner near Fairfax High. Up to the minute. $16,500 clear. Leslie Gordon, OX. 7256. WH. 7179 eves.

$5500, NEW stucco, Frigidaire, Santa walls, real fireplace, $500 cash, balance like rent. Owner, 8965 Santa Monica. OX. 9804.

SEE 1902 N. Alexandria avenue, 9-room furnished house, B Zone. Compelled to sell for best offer this week. MO. 16536 or CR. 3613.

FOR SALE—Sacrifice for cash, 2 view lots, paved street, restriction $2500, at ½ value. $1250 cash for the two. P.O. box 121, Hollywood Station.

BARGAIN. $6000 will buy stucco house, 4 rooms and bath, 2 bedrooms, heart of Hollywood. CALL HE. 3762.

$6500, TERMS. Nice 5-room stucco. Lot 45x115. Inquire 8911 Beverly Blvd. OX. 5300. Evenings OX. 3954.

5-ROOM HOME, $6000. A real bargain, on Vista, near Sunset. Completely redecorated. HO. 4784.

SACRIFICE 1 or 2 clear level lots. Small down payment. DR. 7396.

OWNER, 7-room home. Easy terms. No. Sunset, beautiful view. CR. 5704.

BEVERLY HILLS—For Sale, Exchange, Etc.

Inspect Compare

NEW Monterey Home 703 NO. HILLCREST RD.

Consisting of 12 large rooms, 4 master bedrooms, each with dressing room and bath, beautiful reception hall. Living room, dining room and library. All tile kitchen, butler's pantry, 2 maid's rooms and chauffeur's quarters. This home is situated on approximately ½ acre with abundance of trees and rare shrubs, and commanding an unexcelled view. The discriminating home seeker should INSPECT THIS HOME, as it truly is one of the finest money can buy or build.

Mr. Holland—OXford 6171

The Frank Meline Co.

462 N. Canon Dr., Beverly Hills.

REAL BUY 2-Story Spanish Stucco

22? SO. BEDFORD BEVERLY HILLS

Nine beautiful, extra large rooms, 3 bedrooms and 2 baths up; maid's room and bath down. Beamed ceilings in living room. Large den, unit heat, and Frigidaire. All bedrooms sanitas walls. Tiled kitchen. This house has just been completed and is priced low. For further information call ALBERT A. BERG OX. 4902. DR. 5133.

The Frank Meline Co.

9425 WILSHIRE BLVD.

608 HILLCREST

See one of the cleverest Spanish interiors in this super built 10-room residence in the finest residential section. Priced at $42,500. Will consider some exchange. Call Mr. Bowers.

Harry H. Kem & Co., Ltd.

400 N. Camden Dr. OX. 1121.

STOP LOOK 604 SIERRA DRIVE

Nine-room white brick English home. Attractive price and terms. Open. GRanite 2244.

254 S. BEDFORD 2-story new Spanish home. Priced right. GEORGE ELKINS CO. 433 N. Camden Dr. OX. 1127.

BEL AIR

English Farm House, 2 acres heavily wooded grounds. 680 Stone Canyon Road. W.L.A. 33036.

2-STORY Spanish (not completed) on 23rd st., Santa Monica. $11,500. Welby Hudson, 9401 Brighton Way, Beverly Hills.

FOR sale, completely furnished, beautiful new Spanish bungalow, only 5 months old. Owner must sacrifice. 229 S. OAKHURST DR.

"BARGAINS IN GOOD HOMES"

Beverly Hills Realty Co.

400 Beverly Dr. OX. 6133.

OWNER OFFERS at low price, good terms, new 2-story Spanish home. 616 N RODEO DRIVE Open 1 to 5. OX. 4914. OX. 4286.

FOR $15,500 you can buy the most complete new 8-room Spanish home in So. Calif. Terms. 1601 Benedict Canyon Dr. OX. 5701. OX. 1495.

BEVERLY HILLS EXCHANGES GEO E. READ, INC. Phone OXford 6177.

$1000 DOWN, balance like rent. A dream in Spanish 7 rooms. Owner, 261 S. La Peer Dr.

200 NO. ELM DR. 2-story corner, 4 bedrooms, 4 baths. $16,000. Open. Want offer. OX. 0612.

BEL-AIR. Large lot. Best bargain in Bel-Air. Owner. TU. 4936.

7-ROOM stucco, Spanish style. 357 S. Reeves Drive. Owner. VA. 9171.

WESTWOOD HILLS—For Sale, Exchange, Etc.

WESTWOOD HILLS Mediterranean Home, 1 block north of Wilshire, near U.C.L.A., 4 bedrooms, 3 baths, Frigidaire, unit heat, double garage, sprinkler system. None better built or landscaped in Westwood Hills. High level lot. City, mountain and ocean views. Built by owner by day labor. No. 1 material throughout. Business transferred. A sacrifice at $24,500. 10728 LINDBROOKE DR. West Los Angeles 1729.

BEAUTIFUL new Spanish, 3-bedroom bungalow. Has everything. See 2120 PARNELL AVE., Westwood.

BEAUTIFUL north of Wilshire lot at $3000 under cost. OX. 0734.

GLENDALE—For Sale, Exchange, Etc.

FOR quick sale, 7-room house, 4 bedrooms, near Broadway High. $7000. $3750 cash. Owner. 1419 E. California.

NEW SPANISH $6,650

3 bedrooms, 2 baths, Frigidaire, furnace. E. R. Race, 219½ So. Brand.

GLENDALE—For Sale, Exchange, Etc.

Two Tile Baths! NEW WHITE STUCCO

UNIT HEAT, ELECTRIC ICER LAWN, SHRUBS, SPRINKLERS

$6,650—$1,500 CASH

Splendid new home, very best of construction, convenient to transportation, near Hoover High, intermediate and grade schools. Seven large rooms, three bedrooms. Never occupied.

BEAUTIFUL ENGLISH

SEVEN UNUSUALLY LARGE ROOMS BIG EAST FRONT LOT, TREES.

$6,800—TERMS

SEVEN LARGE ROOMS, unit heating system, mahogany woodwork, large brick trimmed cement porch, lawn, shrubs, bearing orange trees, sprinkling system, exclusive ROSSMOYNE section, splendid view of the hills and mountains. We can show you ALL of the BEST BUYS. Open Sunday.

Greenlaw Realty Co.

EXCLUSIVE AGENTS 148 South Brand. Douglas 9291.

ROSSMOYNE. New 2-story, 9 rooms, 5 bedrooms, 3 baths. Large lot. All the modern features. $12,500. Terms. M. GANNON With J. E. PETERS, Builder. 203 S. Brand. DO. 3030.

JUST finished, a home indeed, 2-story 8-room, 3 baths, everything the last word at an unbelievable price, $14,500. 2123 Bonita Drive, Verdugo Woodlands. OX. 6159.

SEE us for the best buys in Glendale. Now is the time to buy a home at a bargain price. G. O. RUSSELL & CO. 600 S. Brand. CA. 5393.

7-Room English—$5500

High, level lot 50x157. Sprinkling system. None better for the price. Shook Realty, 116 SO. BRAND.

EAGLE ROCK—For Sale, Exchange, Etc.

ANOTHER BARGAIN

$4100, EASY TERMS

5-room bungalow, "B" zone, near high school. Large lot, worth $6000. J. C. RICHARDSON REALTY CO. 3626 Eagle Rock Blvd. AL. 2219.

WARD says you may never again have offered a lot appraised at $3000 for only $3000. Size 80 ft. x 250 ft. near Hill Drive. 4649 Eagle Rock Blvd. Albany 1614.

PASADENA—For Sale, Exchange, Etc.

FORECLOSED bargain, 9 rooms, 3 baths. Big value $12,000. Big lot 100x140. Hogan Co. sales and rentals. 379 E. Colorado st., Pasadena. Terr. 2151. Established 20 years.

ALHAMBRA—For Sale, Exchange, Etc.

ANY ROMANCE IN YOUR MAKE-UP?

You can live in the sunny atmosphere of Old Spain. Enjoy one of the most beautiful panoramas in Southern California, overlooking MIDWICK COUNTRY CLUB. A view taking in the entire San Gabriel Valley, from the mountains to the sea, in the pathway of highly restricted future residential development. 12 new Spanish homes costing $10,000 to $18,000, within a stone's throw now built. Near two major boulevards, convenient to schools, theaters, business centers and transportation. All improvements, concrete paving, curbs, gas, light, water, telephone. I will sell this large and sitely landscaped view lot at $35 a front foot, 60 to 60% under adjoining land values. 10% down, balance your terms, 6% on deferred payments. Come out Today or Tonight, tomorrow will be too late. Col. D. K. Smyth, 940 West Newmark Ave., Monterey Park, Calif. Tel. Alhambra 2983-J

BARGAIN in beautiful new 6-room Spanish home, red car and bus service. Courtesy to agents. 1709 S 4th. Phone Wakefield 1434.

6-ROOM bungalow, foreclosure, new stucco, real fireplace, 2-car garage. $3750. Owner. TR. 7006.

SAN MARINO—For Sale, Exchange, Etc.

$5000 CASH WILL TALK

San Marino Builder wants offer for $18,000 new, 2-story, 8-room modern stucco home, 4 bedrooms, 3 tile baths, furnace, refrigerator, 2-car garage, fine lot and location. Terms on balance. No reasonable offer refused. 2814 Carlaris Road. Open Saturday and Sunday.

$11,500 buys a new attractive 8-room Spanish home in San Marino, 4 bedrooms, 3 baths, wonderful buy. Easy terms. Pollard and Brush, Realtors, 2590 Mission st., San Marino. Wakefield 2674. EL. 2804 evenings.

2-STORY SPANISH 4 bedrooms, 3 baths. New. Ultra modern. $13,500. 1040 Duarte Rd., near Granada.

NINE-room house with large grounds, close to Huntington Drive, in the heart of San Marino. 1722 Bedford Road. Phone Alhambra 6615.

BEST buys in San Marino, rentals, exchanges. We know values. SAN MARINO REALTY CO., 992 Huntington Dr. Phone Alh. 1907. WA 6563

CITY LOTS AND LANDS—For Sale —55

CHOICE 254 ft. double frontage on Eagle Rock Blvd. E carline. Through to Verdugo Road. South side Ave. 31. Suitable for 5 court units, 5 garages and store. Will sacrifice for $5000 cash. No trades. Courtesy to agents. Owner, 731 N. Chester ave., Pasadena. Sterling 7471.

APARTMENT SITE

Manhattan Place south of Beverly, 50x132½. Price $9800. Mr. Blewett.

C. W. Patterson Co. Ltd.

550 S. Western at 6th. DR. 1115

INVESTORS, ATTENTION

B zone lot on Orange Grove avenue, 55x140, $4850. Business lot on Fairfax, 50x100 to alley, $13,750. Call OWNER. OR. 4704.

HOLMBY HILLS ESTATE 4 ACRES, $30,000, TERMS Hilltop estate, perpetual view, surrounded by beautiful estates. Improvements in and paid. Call MU. 4221, Station 30, or MO. 14401 evenings.

MONEY TALKS Have 2 high-class 50x130 level lots, surrounded by beautiful homes. Overlooking Oakmont Country Club. Valued at $8500. Will sell each for $1450 cash. J. A. MARNEY, 216 Central Bldg. TR. 5051.

Cash And Trust Deed

Apartment house lot ½ block north of Beverly Boulevard on Sycamore. Part cash, balance short time trust deed. TU. 4289.

WESTWOOD HILLS Here's another sweet one. High view residential lot. Highly restricted. 80x160 for $7250. Terms. Jamison, OX. 1137, or stop office, 10400 Beverly Boulevard.

FORECLOSURE. Mortgage company will sell at foreclosure price 3 residential lots on Sweetzer and Sunset avenues, at less than ½ of original cost. No trades. Tierstein, HO. 6164.

Taken In Foreclosure

Western ave. corner north of Slauson. 56 ft. front. $21,000. Best buy on Western. 6309 S. Vermont. TH.4329.

VERMONT AVENUE CORNER 100x110—$250 per foot. Mr. Scoggins HAROLD G. FERGUSON CORP. 756 So. Spring St. MI. 9311.

DUPLEX lot near new John Marshall High School. $3200 for quick sale. Terms. Splendid rental district. OL. 7700.

$6500 RESIDENCE LOT FOR $3500 Near 3rd, West of La Brea. Can arrange building finances. Owner's Agent. OL. 3393.

$3000—Between Los Feliz, Sunset. Marvelous view. 60x173, only $300 down, balance 3 years. OL. 7808.

APARTMENT-House site 60x140 on Magnolia between 10th and 11th. Must be sold to prevent foreclosure. Worth $12,000, take $7500. MU.8331

BEAUTIFUL residence lot, Brentwood Park, 135x260, worth $10,000, ask $6000. Make offer. Owner, GR. 4971 days. Evenings HE. 7835.

FORECLOSURE Venice boulevard, 40x120, 2 blocks west of Western. $3350 cash. Owner, WY. 0776.

FORECLOSURE, hill lots, 50x120, $1000; level lots, $1200; paved streets. Echo Park. BAXTER, VA. 6812. OL. 7226.

HOLLYWOOD KNOLLS Beautiful, level, close in, 67x100. Sacrifice $2850 cash. Owner, WY. 0776.

FOR SALE—$500, net cash, worth $1500. Lots 5 and 6, Block 61, Redondo Villa Tract. PARIZEK, 535 Fidelity Bldg.

115x260 HILLTOP IN BRENTWOOD, $7500. PHIL NORTON. VA. 7151.

LOT NEAR MICHELTORENA and Lucile streets. Splendid north and west vista. EX. 7954.

CULVER CITY LOT, 50x115. Good oil prospect. Sacrifice. $600 down. Going to Europe. 1201 Vista. GL. 6486

LOOK at Northwest corner 2nd and Gramercy. Zone B. 67x160. Sacrifice. Call OWNER. WA. 6062.

LOT 50x130, with garage. 3817 York Boulevard. Ripe for builders. $1250. Cash. OWNER.

B zone, 60 ft. frontage, well located, good rental district. $1500 cash. Balance 2nd trust deed. OX. 7711.

CULVER CITY LOT, 50x115, Good oil prospect. Sacrifice $600 down. Going to Europe. 1201 Vista. GL. 6486.

AWARD $10,469 soon paid on lot, all taken 10th st. widening. Will discount $2000 for cash. WH. 6750.

TO CLOSE an estate, 2 high class apartment house lots on Gardner north of Beverly. EL. 1271.

TRUST deed basis. B zone corner. $750 cash. OL. 1191. 3815 Beverly.

FINE BUSINESS CORNER FOR SALE, LEASE OR RENT. OWNER AX.8583

CITY LOTS AND LANDS—For Sale —55

Administrators Sale

To close an estate, must sell at once two DOUBLE MAJOR TRAFFIC intersection corners, viz.: Northeast corner of NORMANDIE Ave. and RIVERSIDE and REDONDO ROAD (both to be widened to 100 ft.), size 90x176, with nominal improvements, and Southwest corner of 120th St. and VERMONT AVE., with 162 ft. frontage on Vermont to 121st St. Look at these properties and then see me for full particulars. H. R. BROWN, ADMINISTRATOR 1818 Cimarron St. RO. 5841.

WEST Washington near Marvin Ave., lot 43x100 OWNER. VA. 9171.

PACIFIC Palisades view lot, facing ocean and park. HE. 1141. DR. 1156.

INCOME lot 55x120, high ground, 1915 Westview st. WH. 6939. EM. 5060.

NEAR Bullock's Wilshire, unrestricted, 100x171. Reasonable. DU. 3393.

RESIDENCE lot on Poinsettia, 50x147, $4000, north of Beverly. OR. 5407.

SACRIFICE Vermont lot near Beverly. Best offer takes it. Owner, WA.0813

BUSINESS PROPERTY—For Sale —55

BUSINESS LOT

50 by 140 foot "C" Zone lot on Vermont Ave., just south of Melrose. Price $10,500. Terms.

LA BONTE & RANSOM

GL. 2161. 136 N. Larchmont.

FOR SALE, a sacrifice to sell estate. Business corner, improved with 1-story brick building. Lease to substantial tenants. Next to A.&P. Tea Co. Price $85,000, $25,000 bank loan at 7%, $22,000 second, 5 years adds 7%. Pay $2000 and interest per year. $18,000 cash, net 19% on money invested. D. T. Lewis, 1000 S. Oxford. Phone EM. 8273 or VA. 0890, p.m.

WANT OFFER

Wilshire Boulevard corner, 2 blocks Beverly - Wilshire Hotel. Owner anxious to sell. Call me for location, inspect it yourself and make an offer. GUY LINTON, 3745 SO. GRAND. RI. 4989; RI. 2258.

FOR sale, 60 acres on Anaheim Blvd. and Normandie Ave., Harbor City. P.E. Railway runs through property. $2500 per acre. Geo. H. Peck, owner. 1364 S Hill St., L.A. WE. 6093. Ask for Mr. Hill.

SAN PEDRO Lot on 6th street near Warner Bros. new theater. Excellent location for apartment building. Owner, R.F.D. No. 1, box 35, El Monte, Calif.

HOLLYWOOD main artery, 100 ft. corner, solid brick, 5 stores, all rented. 30% under value. $34,000. P. O. Box 134, Glendale.

WILL build on 60-ft. lot on La Brea just north of Wilshire to suit reliable tenant. Mr. Delphy, TR. 9824.

WILSHIRE BLVD. N.E. corner Wetherly, Beverly Hills. 100x150, cash or trade. OX. 4776.

SACRIFICE—Industrial lot 80x145 at 65c sq. ft., worth double price asked. Owner, WE. 8063.

STEAL. 2 stores, bungalow, $5750. Make offer. Worth $12,000. UN.5987

BUSINESS lot ripe for drive-in market. Phone WH. 7348.

INCOME PROPERTY—For Sale —57

I AM THE OWNER

of a "B" zone lot, 80x190, in the best residential income district in Hollywood. I also own preliminary plans for a seven-story building and have temporary commitment in the amount of $100,000, or more. I will sell this lot on neighborhood appraisal, possibly $21,000, and charge nothing for plans or preliminary work already done. Call my broker, OX. 4506.

BUNGALOW COURT APARTMENTS NEAR WESTWOOD VILLAGE A good income property, short walk to University. Bus lines in every direction, rented and showing good returns. Will accept $10,000 in trade, some cash and balance easy. DEL ELLIS, HO. 7901.

$9500, 4-FAMILY flat, lot 50x145, garage. 2459 Cheremoya Ave., near Beachwood Dr., Hollywood. Buyer may assume $4500, 5½%, balance cash. Last call. Owner 330 N. Central Ave., Glendale. DL. 6213. Douglas 6115, evenings and Sun. 2209.

APARTMENT house site, 3 modern units, beautifully furnished, on rear of lot. Beautiful shrubbery, fine location. Close in, 5c car. Cash or terms. Reasonable. Owner. 1922 Santa Ynez st., near Echo Park.

HAVE $100,000 worth of income and suburban property which I will sacrifice 50c on the dollar in order to raise cash. HANSON, 984 S. Vermont. DU. 8428. Residence AT. 5553.

11-ROOM double, 4 garages. Tile baths and sinks, showers. Good rental district. Modern. A real buy. 4808 8th avenue. UNiversity 8212.

NEARLY new 10-room double, off Long Beach Blvd. Appraised $9000. Sacrifice $6750; $1250 down. 6618 PACIFIC BLVD., Huntington Park.

NETS you 22%. Must sell. $34,000 buys new West Hollywood 12-unit $40,000 furnished court. $485 month income. Part cash. Owner. WY. 7052.

$3000 FOR YOU

Double bungalow, $1500 cash. Wilshire-La Cienega. OX. 2503—3104

WILL SELL $7000 equity in 7-room furnished home bringing $75 a month income for $2500, balance $5000. 427 N. Coronado Ter. WA. 7096.

4-FAMILY flat, ½ block Westlake Park 50x137½, for quick sale. $17,500. $10,000 cash needed. For information call 433 Grandview st.

TO SETTLE ESTATE, 4-flat and duplex. Lot 50x150. $13,000. Income $216. Near here, 3706 W. Washington.

65-FT. boulevard corner, Alhambra, 4 rooms. Take lot, auto or what for equity. 840 E. Main, Alhambra.

BANK foreclosures, houses, apartments, business property. Call Mr. Cutts, TR. 9407.

WILL accept your lot as part payment on new duplex. Near new John Marshall High School. OL. 4709.

DUPLEX, PICO-ROBERTSON District, heart of business. Roger Dahlhjelm, 720 Rowan Bldg. FA. 1136.

3-FAMILY flat, must sell or trade on account of death in family, will sacrifice. Mr. Flaxman. MU. 8419.

4-FLAT, 4 rooms each, automatic heaters, extra bed, large porches, garages. $17,500. Owner. 3020 Kenwood

HOLLYWOOD'S best paying apartments. $12,600 month. GR. 2645, 11-12.

2 NEW 4 FLATS $750 CASH WILSHIRE DISTRICT. CHEAP AND I MEAN THAT! OX. 8296.

8-UNIT apartment, income $6000. Will trade. Just off Wilshire. OX. 9774.

SUBURBAN PROPERTY—For Sale —58

ACRE lots in walnuts, one block from P. E. and boulevard. Paved streets. All utilities in, $1400 up. Will build to suit. New 5-room stucco home. Open for inspection. F. F. COGSWELL, owner, Cogswell Rd. and El Monte Blvd., El Monte, Cal.

CORNER acre, Monterey Park, Walnut trees, 2 houses, chicken equipment. Close to schools, stores, cars. Appraised $8300. Security Bank loan $2300, 3 years, 7%. Sacrifice equity $2000 cash. BANKS, WY. 3164.

ONLY $10 MONTH

Beautiful fruit-covered 1-4 acre in heart of Studio City, North Hollywood. OWNER. OXford 7851.

CORNER 7-room English, almost new, block from car. FURNISHED, unit heat, terms, only $5950. R. H. FRENCH CO., 121 E. Main, Alhambra. Phone 1425.

BY owner, handsomely furnished bungalow. Beautifully landscaped front and rear. Wonderful surroundings. 831 Franklin Road, La Canada.

BY owner, handsomely furnished bungalow. Beautifully landscaped front and rear. Wonderful surroundings. 4719 Groveland Lane, La Canada.

A-1 CHICKEN ranch, equipped for 1600 hens, fine home, sell or trade. $11,000. 1061 S. Ivar, Rosemead.

WE specialize in acreage, country homes and poultry ranches. KELSEY, 1549 Valley Blvd., Rosemead.

10 or 20 acres on boulevard 12 miles Los Angeles. Owner, 310 S. Alvarado

5 ACRES N. Hollywood, CLEAR, cheap. 1930 N. CANYON DR. HO. 5920.

Altadena

SACRIFICE $1200 equity in 5-room Altadena stucco for $400, appraised $4200. $2500 against. $24 per month. Leaving. Address H. box 160, Times Office.

FOOTHILL LOT, 100x150, SACRIFICE $1500. ORegon 9441.

Palos Verdes

4.85-ACRE knoll overlooking new hotel site and ocean. Can be sold 50% less than similarly located land. Must be sold soon. MA. 3355.

La Crescenta

SACRIFICE 15 acres, all or part. On south slope of Green Verdugo Hills. COLE. DU. 1845.

Culver City—Palms

6-ROOM frame, furnished, $4500. 3713 MILITARY AVE., PALMS.

South Pasadena

$3950 TAKES MODERN 5-ROOM home with Frigidaire, drapes, double garage, terms. 2032 LE DROIT DR. on Garfield above Huntington Dr. Open daily and Sunday. See it now and phone owner, TERRACE 9447. COURTESY TO BROKERS

San Fernando Valley

$25 DOWN, $10 month, buys ½-acre suitable for chicken ranch. GL.9402.

$18,000 RANCH for $8500. $2000 down, balance straight. OR. 7100.

BEACH PROPERTY—For Sale —59

OCEAN front lot with 2 homes furnished. Now offered $12,000. Terms. 3435 Strand, Hermosa Beach.

BEACH PROPERTY—For Sale —59

FOR SALE, POSITIVE STEAL EXCLUSIVE BEACH HOME 9-room beautiful Spanish home, Castellammare. 17570 Posetano Road. $6000 underpriced.

ANOTHER BARGAIN 80-foot double frontage lot on front promenade overlooking entire coast line. See Castellammare agent or owner, 321 S. La Brea, WHitney 2314

SACRIFICE SALE, $1000 UNDER VALUE, 45-foot beach front, No. 72, Strand, Hermosa Beach 1½ lot, 2-story house, furnished, garage, all for lot value. Double front, can build 3 flats, with ocean view. Best Strand bargain, ½ cash, no trades. 345 S. Serrano, L.A. WA. 6521.

$450—TERMS, for fully improved lots near new channel section West Newport Beach. Jay Scribner, box 222, Newport Beach.

$400 LOT, Venice Del Rey. Must sell. Ben White, 303 Bryson Bldg.

POULTRY AND RABBIT—Ranches for Sale —60

FIRST feed your family from the products grown on your LITTLE FARM, then specialize on EGG FARMING for CASH INCOME. This I have done for 27 years and can recommend this healthful, independent plan of life to you. Visit me on MY LITTLE FARM and I will show you how to keep 2400 hens on ONE ACRE and still have room for the choicest fruits, grapes and vegetables for the family table. It will be a revelation to you. I lecture every SUNDAY at 2 p.m. on my LITTLE FARM off Sherman Way near Owensmouth in the west end of San Fernando Valley. Write for literature. CHARLES WEEKS, Box K, Owensmouth, California.

$500 DOWN, balance like rent. ½ acre and new 6-room Spanish home. Close in. Near Pacific Electric car. Equipment to suit. Owner. 5435 WOODMAN AVE., Van Nuys.

5-ROOM new Spanish stucco and 2 acres fine soil. Cheap pressure water. Ideal for poultry, fruits and nuts. $1975. $250 down. $17.50 per month. Owner, 727 S. Spring st.

WANT house for 2½ acres oranges, 4 rooms. 2200 chicken house. $5500. Give your price. Box 173, ALHAMBRA.

WILL sell beautiful $18,000 chicken ranch for $11,950. Only $2800 down. A. Harrington, Huntington Drive and Highland street, Duarte. Phone

1-ACRE chicken ranch, highly improved. 500 hens, clear; submit. Owner. 13737 Judd ave., Pacoima, Calif. Phone WY. 0901.

1 Acre, new 7-room STUCCO home on BOULEVARD corner. Sacrificed. Grabler, 38 N. Garfield, Alhambra.

1.25 ACRES alfalfa, $750. $190 down. Balance $8 month. All conveniences. Trustee, Box 34, S. Pasadena.

ACRE near Van Nuys, $1650, $200 down. Near school and stores. Inquire 5609 VAN NUYS BLVD.

1 acre, fully equipped 2000 chickens. 5-room stucco. Route 1, box 402, 905 CORDARY ST., HAWTHORNE.

FINE little home, close in, chicken equipment, 300 hens, $50 down, $25 month. $2450. 5503 S. Broadway.

COUNTRY, FARM, RANCH—Properties for Sale —61

FARM LANDS

FOR BIG HOG PROFITS

You must have cheap forage, cheap grain, cheap land and cheap water. We have all these requirements on the Famous Buttonwillow Ranch. Twenty-five miles west of Bakersfield. Ten years to pay. Interest 6%.

MILLER & LUX

215 West 6th St. MU. 7247

VERY ATTRACTIVE country estate of seven acres on paved highway near Fallbrook with running stream and magnificent setting of large oak and sycamore trees. Delightful modern six-room stucco house, garage and electric pumping plant. Four acres ideal for avocados and oranges. Price cut to $8500. Raymond Wayman & Son, owners, Fallbrook.

GOOD PROFITABLE groves. Building sites. Country estates. GORDON F. BLACKWOOD, Realtor. Office on Blackwood Ranch, 2 miles southeast Glendora. On U.S. Highway 66, Member Pomona Valley Realty Board.

INSPECT BARSTOW PROPERTIES City lots, alfalfa, dairy lands, river valley, waters, minerals and clays. See or write, Henderson and Nicklin, licensed, bonded. Barstow.

BARGAIN to close partnership, fine diversified ranch. 500 acres, orchard, grain, turkeys, equity sixty thousand, small mortgage, terms. Owner. Apt. 201, 512 S. Bonnie Brae

FOR SALE, 237 acres adapted to citrus, beets and beans, plenty of water, buildings, etc. Courtesy to brokers. Route A, box 588, Oxnard, Calif.

5 ACRES, piped, Fontana-Blooming-ton district; car line 1 mile. Price $1875. Worth $5000. No trades, easy terms. Address F. box 307, Times Branch.

WANT farmer, develop grain, alfalfa and hog ranch. Arizona. Cheap water ready. Must have $3000 cash. P.O. box 1152, Van Nuys, Calif.

MUST sell 200 acres alfalfa and double crop land, plenty ditch water, buildings. $100 per acre. Terms. J. A. Wickland 214 5th st., Orland, Cal.

FOR SALE, $18,000 will buy 50 acres, leveled and planted to alfalfa. Courtesy to brokers. Box 586, Route A, Oxnard, Calif.

$2500, 20-ACRE Chowchilla ranch with buildings. Good well, family orchard, worth $5000, quick action. F. BAIERSKI, 403 Bradbury Bldg.

MUST SELL AT ONCE 320 ACRES, HANFORD. An exceptional property, subject to 1 6% loan. Call owner. WA. 2439.

4000 ACRES near the Salton Sea. Hunt and fish near-by. $2.50 per acre. 3000 acres, Coachella, $7.50 per acre. Owner. 205 Douglas Bldg. VA. 8576.

SNAP. $500 acre, 5 or 10 acres fine alfalfa. Ontario. Gas, electricity. Need ¼ cash. Write Box 536, Whittier.

1280 ACRES Riverside county, $2.50 an acre. Address G. box 502, Times Branch.

BARGAIN—306 acres, ½ mile from ocean and highway, adjoining small town. Owner. P.O. Box 71, Cardiff.

5-ACRE boulevard ranch, city conveniences, sell, terms or trade. Owner, 415 N. Pasadena ave., Pasadena.

ACRES, 10 or 160. Fine future, good oil interest, at $25 up. OX. 2289.

RAW LAND, $2.50 ACRE 307 Grosse Bldg., 124 W. 6th. L. A.

Arizona

34,228 ACRES near Boulder Dam Lake (to be.) G. F. Stevenson, Miramar Hotel, Santa Monica, Calif.

Ontario

ALFALFA pays, good income now. 4 acres. $2000. $500 down; $19 month. Gas, electricity. Address G. box 167, Times Office.

Riverside

80 ACRES Riverside. $2000. Bargain. Ben White, 303 Bryson Idg.

San Joaquin Valley

IMPROVED 40-acre alfalfa, grain ranch. $5500, terms. 3668 4th Ave.

MOUNTAIN, RESORT, LAKE Property —62

CASH BUYER

If you will investigate a magnificent 80 acres of Virgin forest (a small fraction of my holdings) I own at Big Bear I am sacrificing for cash, you will buy it on sight as an investment or for use. High class residence property located near the lake and State highway at Big Bear is limited and increase in value is certain. Positively no trade. Priced to sell NOW for cash. Owner. Address F, box 431, Times Branch.

$395. Mountain cabin, 3 rooms furnished, Lake Chatsworth, 50 minutes from L.A. 4058 W. 28th St. EM.3058

IDYLLWILD cabin wanted in trade for L. A. bungalow. Owner, WH.2452

EASTERN & NORTHERN—Property

For Sale —63

FLORIDA farm, 20 acres, Orange county, on State road near Orlando. Rich soil, naturally drained—at great sacrifice. References. Address J. box 70, Times Office.

For Exchange —63-A

PROMINENT business corner in heart of retail section of Tacoma, Washington, paying better than 5% net. Price $130,000. Will take trade to $40,000; $25,000 cash. Balance terms. Carl M. Bergman, Washington Bldg., Tacoma, Washington.

LONG BEACH income, want San Francisco, Oakland or Portland, Oregon. Stores and modern furnished apartments. Gross income $4000, one mortgage. Owner on premises. Call or write 2311 E. 7th, Long Beach.

WANT FRISCO

Have beautiful 9-room West Hollywood bungalow. Only one insurance loan. CHILDS. CR. 4194.

NEW YORK, 120 acres, furnished house, barns, truck, timber, fruit. Want house furnished, duplex. Harbor district. Bender, R.D. 1, Sherburne, New York.

$15,000 INCOME property, Hollywood Way, 4 rentals. Subject to $6000. Want Seattle. Bennett, 200 Lane Mortgage Bldg. TR. 8047.

CLEVELAND, 6-room clear for Los Angeles or near. Owner, 1821 CARSON ST., Pasadena. Colorado 2883.

DENVER residence property wanted, have clear So. Calif. suburban. Address HH. box 203, Times Office.

KANSAS CITY duplex, rent $65, worth $5000; for Los Angeles. UN. 0185.

Wanted —63-B

WANT KANSAS CITY home. Have clear property. Orange county. Address EE. box 134, Times Office.

SAN DIEGO—Properties —65

SAN DIEGO County, for sale, dairy farm or citrus land. Four wells, 24 miles north of San Diego, 13 miles front ocean, 440 acres. Old farm buildings. $80 per acre. Full particulars. Address Advertiser, R.R. 411, Vista, Calif.

OIL PROPERTY—Miscellaneous —67

200 ACRES southeast of Lost Hills field. Full oil rights. $7000. $1750 cash, balance 10 years. Interest 6%.

MILLER & LUX

215 West 6th st. MU. 7247.

KETTLEMAN HILLS DISTRICT Lease 160 acres offset to deep test well just started. Proven gas land, real chance for oil. $100 per acre. 1-8 royalty. No drilling until results of offset seen. Address G, box 310, Times Branch.

WORLD'S biggest oil gusher. Latest news with photo. Send for free sample copy. The Oil Journal, 325 West Second street, Oklahoma City, Okla.

WE will get cash for you on good producing oil royalties. Have clients waiting. Give full details in reply. Address H. box 261, Times Office.

WONDERFUL new oil proposition. Need small amount finances. Geologist, P.O. Box 1000, Station C, Los Angeles.

LANDOWNER'S royalties, 100,000 acres 20 counties. Leased to major companies. Want reliable party to handle. Owner, 1382 Masselin ave., L.A.

EXCHANGE equity, B zone lot, near Pico and Alvarado for well-located prospective oil land, Kern county. Call owner, Douglas 9622.

1% LANDOWNER'S royalty in producing well at Venice for auto or what? Address E. box 415, Times Branch.

SACRIFICE 1% royalty, Venice well. Down 4700 ft. Fully financed. Less than 100 ft. from big producer. South end of field. CR. 7449.

FOR SALE OR lease, one acre at Inglewood. J. W. Ramige, 414 W. H St., Ontario.

MUST sacrifice 1% royalty in Venice well nearing completion, surrounded by production. DR. 1997.

OIL and water located. Widney, 233 S. Mentor, Pasadena. Colorado 6744.

ACRES, $50, about 40 miles L. A. Well down 3500 ft. OX. 2289.

ATHENS-on-the-Hill, lots 100x140; 1 corner, close activity. HU. 4079.

Jefferson Blvd. frontage, Venice, at well. ½ price, buyers only. LA.2659

1½% royalty producing well, Venice, just in. Priced right. HE. 9308.

1½% royalty producing well, Venice, just in. Priced right. HE. 9308.

1% flowing well, 900 barrels, Venice. Attractive, cash or terms. OL. 9363.

ORANGE, LEMON, WALNUT Avocado Groves—Vineyards

For Sale —69

Avocado Land And Groves

5½ acres, 4-year-old trees, on highway; sprinkler system in; part trade.

4 acres, 300 7-year-old trees; 4-room house; ocean view, part trade.

Several young groves, $1750 to $4000 per acre.

Excellent land on highway near Vista, $300 per acre; 2 miles from Vista, $600; 7 miles, $450.

ERNEST S. ROSS, REALTOR 331 Security Bldg. MUtual 2203

AVOCADO LAND WITH OCEAN VIEW

You can own one of most beautiful Avocado home-places in San Diego county. Ocean view. Ideal year 'round climate. On account of existing low prices and terms, now is the time to buy. Write or phone for folder today.

SOUTH COAST LAND CO. 740 S. Broadway, Los Angeles.

WONDERFUL bargain, closing estate, 8 acres full bearing oranges, located in beautiful Arlington Heights, Riverside. 5000 boxes now on trees. Price $9000. Terms. This grove is actually worth $3500 per acre.

3 lots facing ocean at Del Mar near San Diego. $1200 per lot. Worth $4000. Terms. KERG, 916 Security Bldg., Long Beach. Phones 62455 or 348142.

ON Arrow highway near Covina, 20 acres orange grove, strictly modern, 8-room home, 2 baths, sleeping porch. Large garage. A real home and income, big crop on trees—you must see this. Reasonable terms. Quick action wanted. Address H. box 46, Times Office.

TWENTY ACRE LEMON GROVE, Etiwanda, fine condition, 4-room house, beautiful location and surroundings. $3500 NET income this year. Price $38,000, terms. Call Mr. Phillips.

The Henry de Roulet Co.

3714 Wilshire. DU. 4400.

PAPAYAS-CHERMOYAS-AVOCADOS Passion fruit planted and growing luxuriantly. $800 acre up. Includes surplus water. Drive 4½ miles east of Orange on Chapman ave. to F. P. Mead, R.D. No. 3, Orange.

TODAY'S BEST BUY 1 acre full-bearing Valencias, 6-room cottage and equipment for 500 chickens. Water, gas, electricity. Only $2500 on terms, or $2250 cash. C. H. Reeves, 147 W. Holt, Pomona.

7 ACRES navels $21,000. $5000 cash, balance crop payments. No trade. Covina district. 208 S. MYRTLE, Monrovia.

9 ACRES A-1 citrus or early vegetable land. $4500, easy terms. Gas, electricity, water dirt cheap. Box 75, Pomona.

VISTA AVOCADO CITRUS LAND $450 per acre up. EASY yearly payments. ROUND TRIPS DAILY. 319 BROCKMAN BLDG. TR. 6326.

10 ACRES LARGE THRIFTY NAVELS Fine crop. $2500 cash, balance $1000 per year. Bean, 4807 Beverly. GL. 7263.

20-ACRE walnut grove. $750 per acre. Ben White, 303 Bryson Bldg.

5 ACRE, 9-year-old Valencias. Orange Co., part trade. GL. 0970.

For Exchange —69-A

Wonderful Crop

Full bearing Valencia and navel grove, 52 acres. Crop last year $30,000. Price $125,000. Take clear residence or other improved property to $75,000. Mr. Turner. GA. 2151.

14 ACRES Valencias and Navels, Covina district, fine grove, take house to $15,000, $8000 cash, balance crop payment. 208 S. MYRTLE, Monrovia

15 ACRES budded walnuts near Ganesha Park, excellent subdivision, $45,000, mortgage $10,000. Want court. F. Miller, Route 1, Pomona.

Wanted —69-B

WANT citrus grove in Orange county for $45,000 equity in nearby winter resort bungalow hotel, which would also be suitable for sanatorium or high-class boarding school. Address J. box 104, Times Office.

$75,000. MORTGAGE $32,500, 7%. Income $11,580. Want orange grove, assume. TU. 3316. Ralph Young, 510 W. 6th St.

WANTED—Real Estate

For Cash, Not Classified —71

A subdivision, preferably with all improvements, in or near Los Angeles, that has not proved salable under present conditions or where foreclosure has been started. Same must be at bargain price. Will pay for same with cash and clear property.

Any details given will be appreciated and treated in confidence. Address F. box 483, Times Office.

Sold for Cash-NO TRADE

MY OWN IMPROVED METHOD CALL IN PERSON AT 2034 W. WASHINGTON, "W" CAR.

Cash Paid For Bargains

Write only full details. F. M. Phelps & Co., 1240 Pacific Mutual Bldg.

WANTED FOR CLIENT 100x150 La Brea-Wilshire district. Quick deal if priced right. 745 N. LA BREA. WY. 8903.

QUICK CASH for your property—See Albi, THE FRANK MELINE CO., 706 SOUTH HILL STREET.

Miscellaneous —71-X

LET the International Service Association help you sell, exchange or rent your real estate. Any place in the U. S. or Canada. Call at 666 S. Vermont or phone FI. 2117.

HAVE CASH BUYERS for West side income and business property bargains, describe fully. 3003 DALTON

SIZABLE property anywhere that owner wants to dispose of quickly by auction. Nation-wide service. SANDERSON, 345 S. Hill.

WILL buy or lease good business properties. JIM HOOL, ROOSEVELT BLDG.

WE CAN exchange your property. THE OTTO G. WILDEY CO., LTD. 304 FINE ARTS BLDG. TR. 2525.

WANT clear improved up to $10,000 for equity 10-room brick duplex. 9116 W. PICO BLVD. OX. 6535.

WILL buy Westwood equities. Call OX. 1903. 10876 Wilshire Blvd.

RESIDENCE-income properties for clear lots. CR. 3489. CR. 4116.

Houses —71-A

WANTED: Modern 6-room house, Glendale, San Marino or Altadena, exchange for complete 2½-acre chicken ranch, 7-room house. Address J. box 126, Times Office.

WANTED—3 bedrooms, 2 baths, modern bungalow, for equity in large B zone Hollywood property. Phone HO. 0215. 5739 Harold Way.

HOUSE near Temple st. Have small house on Compton Ave. for part payment. TUcker 1948.

6 or 7-room bungalow, Wilshire district. Cash and trade. MO. 10721.

WANT hillside home to $15,000 for bungalow court. RE. 6626. FI. 3318.

Lots —71-B

$1500 CASH and $1500 equity in 230 E. 96th. Want lot N.W. WY. 7393.

WANTED—Real Estate

Lots —71-B

WANTED by builder, Class A residential building lots. Owner willing to take 2nd trust deed. Must be free and clear. Phone RE. 3693.

WANTED—Corner lot on heavy traffic for drive-in cafes. VA. 7708.

Business Property —71-D

60 ACRES of citrus, clear. Want business to $150,000. Hendrickson, 4718 S. Western. FI. 3318. UN. 8154.

4-FAMILY FLAT WEST SIDE TO $28,000. Will give good B zone lot, $15,000 and assume. WA. 4563.

WANTED — C ZONE VACANT FOR CLEAR INCOME. CALL AL. 8723.

Income Property —71-E

WANT APARTMENT

10 TO 18 UNITS

Must be high-class, in Northwest. Exchange clear lot, bungalow and cash. Will assume. WY. 2126.

CLEAR ranches and groves of every kind among our listings, wanting income. We need some income property to submit our clients. If you will deal, write us details. J. H. OLSEN, 572 3rd St., San Bernardino.

WANT best buy in apartments, Wilshire, Hollywood, Beverly to $60,000. $20,000 trade. Assume and cash. Barnes Realty, 7575 Melrose ave. WY. 8502.

WILL trade clear lot in good restricted district, for apartment or house equity. 5961 Whittier Blvd. AN. 5540.

WANT income from owners. $25,000 and up, will assume. Give clear L.A. Paxson, 1940 E. 3rd, Apt. 3. AN.4377

WANT 4-family flat east of Highland ave. near red car. Have clear property in Arcadia. OX. 7719.

WANT income for 5-acre lemon ranch. S. M. Anderson, Chatsworth.

10 ACRES, full bearing walnuts, for income to $35,000. UN.8154. FI.3318.

Beach, Harbor Property —71-K

WANT Manhattan or Hermosa improved, have clear Hollywood B Zone lot. 1011 3rd ave., L.A.

REAL ESTATE—For Exchange

Miscellaneous —72

Stone's Throw Of Examiner Building

Brick Building, lot 60x150 to alley. $35,000 first mortgage, 7%, approximately two years to run. Will take clear ranch or clear vacant for $50,000 equity. Phone owner's agent, Mr. Winchel. OX. 6151.

IOWA CLEAR

Long time lease and $85,000 building close to one of Iowa's largest cities, rented. Want residence. Beverly Hills preferred. No agents. Address K. box 65, Times Office.

WE EXCHANGE

Want owner's listings of large business, apartments, hotel and country properties.

W. M. GARLAND & CO.

W. M. Garland Bldg., Spring at 9th.

APARTMENT CLEAR

3-STORY BRICK, MODERN 100% FULL, ½ block S. Ambassador Hotel, price $75,000. Consider small clear city property, exchange. 849 S. Kenmore. WA. 4145. OX.7866

APARTMENT

Wilshire district. Lease and furniture. 36 apartments, strictly modern 7-year lease. Consider B or C zone lot. For appointment Call MR. CANON, REpublic 4286.

AVALON Boulevard corner, 165x173, 5 stores, 8-unit court, 3 rooms each, furnished, 6 garages. Mortgage $20,000. Income $6000 year. Account of sickness trade $45,000 equity for grove or alfalfa ranch. Owner, 400 N. LAKE. DR. 0594.

40 ACRES choice land, now in alfalfa, cotton, etc. Bakersfield District. Shows fine returns on investment. Plenty water. $30,000 clear. Exchange for good income or business property. JE. 1953 days. JE. 3040 evenings.

1¼ ACRES, Torrance, 85 ft. on boulevard, oil rights included. Good for auto court, chicken ranch and market. clear. $4000. Some exchange. Owner, GL. 1604 or GL. 6415.

8-FAMILY FLAT

Furnished. Beverly Hills. Income $5000. Trade $20,000 equity for clear local or close-in country, carry mortgage back to suit. Mr. Duff. OX.7161

TEXAS

Several pieces unimproved California, total value $35,000. Trade 1 or all for Texas. Prefer San Antonio. Owner. 756 Roosevelt Bldg. TU. 2305

BEVERLY HILLS 12 doubles, apartments all rented, income $9240, will take clear improved and vacant or submit for $23,000 equity. MR. STRICKFADEN, OX. 6168.

OCEAN FRONT PALISADE LOT AT OCEANSIDE, clear, $8000. Exchange on West Los Angeles improved UP TO $15,000. RUDD. 1017 Pershing Square Bldg.

12 APARTMENTS: 2-story brick, beautifully furnished, income $500, 1 loan $23,500. Exchange for 4-flat or residence. Glenwood Investment Co., 720 S. ALVARADO.

HAVE small subdivision on Van Nuys Boulevard close to Ventura Boulevard. Will exchange for income. Owner, Van Nuys 1334, evenings. 4636 Tilden ave., Van Nuys.

WILL accept oil or Edison stock for lot on Riverside-Redondo, near Western. Allow 50c per share above market. WA. 8341.

10-ROOM double, Wilshire-Fairfax tract. 1 incumbrance. Want clear property for equity. 7724 Beverly Blvd. OR. 8205.

145x150 IMPROVED lot, Lawndale, oil rights, drilling near. Exchange for N.W. Arkansas timber land. Box 841, Route 1, Hawthorne, Calif.

$7500 PALOS VERDES lot, $925 due, $75 month, must trade. Want income, ranch or ? 3052½ W. Pico. EM. 8762.

WILL trade for clear vacant, $14,000 equity in exceptional duplex; yearly income $3400. JAMES MADISON, OR. 1220.

I HAVE A FINE 4-FLAT, unit heat, refrigeration, Beverly-Fairfax district. Price $25,000. Want lot or bungalow in trade. OR. 1184.

REAL ESTATE broker will exchange clear property for desk space, either furnished or unfurnished. Address O. box 395, Times Branch.

4-FAMILY flat clear. West 47th street near Vermont, income $140 month. Want clear 5 or 6-room house as down pay. TW. 4212. 631? S. Hoover.

5 ACRES bearing grove, Fontana section, ½ navels, ½ grapefruit. Good crop on trees. LANGE, 911 W. 4th st., Santa Ana.

HAVE beautiful Wilshire duplex, annual income $1200. WANT clear $5000 Los Angeles property for equity. Address F. box 485, Times Branch

160-ACRE ranch, Oregon, 160 Wisconsin, 160 Nevada. Trade all or part for income. P. O. Box 182, E. Pasadena.

12-ROOM double, $12,000, will trade for clear lot west of La Brea. See 645-7 N. La Jolla, or call WH. 2004 for information.

10 ACRES Lynwood, adjacent to new school, ripe for development. $10,000 bank loan. Will trade equity and assume. YATES, TR. 4901.

WANT West Side A or B zone lots or property clear for improved income. Address K. box 69, Times Office.

CLEAR 150x150 corner & 32-acre ranch. One or both for city income. Will assume. VA. 5518.

SUBMIT clear for $42,000 equity in new San Pedro income properties. Income $843 month. WY. 3115

BOULEVARD corner near Figueroa. Income $400. Price $60,000. Submit. 942 E. Main, Alhambra. Phone 2626.

WANT income lots for 20 acre fruit ranch Fresno. Address J, box 198, Times Office.

B ZONE CORNER BARGAIN, near Western and Vernon. Submit. Jertberg, FA. 2771. UN. 6211 p.m.

HOUSE OR VACANT LOT OWNERS—Can use yours in exchange Wilshire duplex. NEWCOMB, OR. 1234.

EQUITY new 8-family flat, furnished, income $500, for 7-room house clear. N.W. 153 S. La Brea. WY. 3187.

NEW 12-room duplex, 1 paper only. Pico-Robertson district. Want clear. OXford 1304.

IMPERIAL Valley, 5 sections, 3200 acres, clear, all or part for apartments or what? Assume. GR. 0601.

DON'T WORRY! I can match any exchange. Owners only. R. P. Shipley, 830 Chapman Bldg. VA. 3888

HACIENDA PARK, 2 large LEVEL lots, 136 and 82, taken in on trust deed. Sell cheap. Owner. OR. 7810

WANT flat, 120 acres clear, fenced, house, barn, pumping plant, leveled. VA. 3886. SMITH.

11 Acres avocados Vista, Price $22,000 clear. Want Los Angeles income, will assume. 618 S. Figueroa. TU.2733

NEW duplex, also 8-family, garages. Ultra modern. Separate entrances. 8433 BLACKBURN. CR. 5706.

BUSINESS AND INCOME PROPERTIES FOR SALE AND EXCHANGE. J. T. CUTTER, TRinity 7233.

EXCHANGES, MU. 2522

ERNEST STEWART, 348 S. SPRING.

NEW 8-FLAT, INCOME $460 WANT CLEAR B ZONE MRS. DAVIS. Wh. 5111. CR. 6773.

WILL exchange 2 and 3-year-old avocado grove for clear lots or small house. 2731 Beverly Blvd. FI. 5155

NEW 14-room duplex, Wilshire-La Brea district. Want clear or nearly. Address G. box 10, Times Office.

14-ROOM DUPLEX, $18,500 Income $175. Want lots or house for $10,000 equity. HE. 8207.

WANT small house equity for small acreage. Will assume large mortgages. Address J. box 77, Times Office

EXCHANGES— (Splendid listings) Call Myers or Thomas WY. 9001. 5774 W. 3rd ST.

GRAVITY irrigated alfalfa or general farming land. J. S. CONE, Merced.

TRADE, 10 acres unimproved Imperial clear, for equity. AX. 0277.

REAL ESTATE—For Exchange

Miscellaneous —72

I HAVE 1ST TRUST DEEDS

On downtown Los Angeles real estate and can add a big amount of cash to invest in large holdings that are underpriced today.

Will co-operate with agents. Come to my office, 143 S. Beverly Drive, Beverly Hills. Phone OX. 2401; evenings, CR. 9986.

WANT IMPERIAL

For large apartment, close to 6th and Rampart. Income over $14,000 year. Only small encumbrance $38,850 at 5½%. Here is your chance to place your Imperial. See MR. THOMPSON with PHILLIPS & REAM. 600 So. Western Ave. WA. 1171.

WANT OFFER

Wilshire Boulevard corner, 2 blocks Beverly - Wilshire Hotel. Owner anxious to sell. Call me for location, inspect it yourself and make an offer. GUY LINTON, 3745 SO. GRAND. RI. 4989; RI. 2258.

CLEAR Dana Point lot for Los Angeles house or lots.

2-Family bungalow, Long Beach for Los Angeles home.

Long Beach income for subdivision or lots.

W. L. WAGH, 2383 Cherry Ave., Long Beach. 320231

DANDY corner, 160x165, 4 lots, best part Alhambra-Monterey Park, walnut trees, 5-room house, 2-room house, chicken equipment. Near schools, stores, cars. Appraisal $8560. Small Security Bank loan $2300, 3 years, 7%. Want clear city or beach for $6000 equity. Owner, WY. 3164.

Take Cabin Site

B zone lot, close in, all improvements paid. Full price $1450. Half value. Take cabin site up to $600, balance easy to responsible party. Address K. box 62, Times Office.

WANTED!

Listings on good paying income property and vacant lots. If yours is for trade, SEE US. PHILLIPS & REAM 600 So. Western Ave. WA. 1171.

10-ACRE subdivision of 40 lots and industrial site with trackage, Long Beach. All improvements in and paid. 1 loan $10,000, with release clause. Building program can be financed 100%. Want lemon or orange grove. Mr. Yates. TR. 4901.

CLEAR EXCHANGE

Large beautiful residential lot in Bel-Air, price $30,000. Will consider gilt-edged L. A. vacant or improved, residential or income and assume. DR. 1628.

BEAUTIFUL new 14-room duplex, every modern feature, Frigidaire, unit heat, etc. Rented $115 month. Want clear house or lot. B zone. Price is right. G. C. Richter, owner, 1340 S. Westlake. DRexel 9141.

WANT ORANGE GROVE

16-unit court, income $875 monthly. Mortgage $30,000, 6%. Can add cash in right deal. MR. ANDERSON. EX. 2330.

Want Long Beach

HAVE lovely new Brentwood home to exchange for home or income in Long Beach. CHILDS. CRestview 4194.

WILL TRADE MY FOUR BUSINESS LOTS in the heart of Elko, Nevada, all clear, tax assessed valuation $5000, for small house. Address G. box 393, Times Branch.

12 APARTMENTS, 3 rooms each, near Wilshire and La Brea, $85,000, lot 60x130, one loan 7%. Will take smaller scattered for $26,000 equity or submit. SELEGMAN, OR. 1166.

HAVE 5 rooms on 50-ft. B zone lot, N.W. district. Wide paved street. Also 5-room new stucco, Frigidaire, etc. Trade both for income lot N.W. Owner, 931 E. 87th st. LA. 3086.

4-FLAT, North Coronado, 10 minutes to Broadway. Excellent car service. Loan $7000, 6%; income $1500. Trade for clear or stocks. Owner, OX. 2654.

WILL trade equity in 7-room bungalow in Southwest for clear lot. Phone Van Nuys 1354 evenings or write Owner at 4636 Tilden ave., Van Nuys.

HOUSE, 10 rooms, 4 lots, fronting 2 streets, trees, wonderful view. 75 Monterey Rd., S. Pasadena. Look over, make offer. Owner, 1215 Diamond. SYCAMORE 2276.

CLEAR L. A. income, $20,000 and cash up to $15,000. What have you? Midwest land, or city. Address J. box 117, Times Office.

EXCHANGES MY SPECIALTY

B. W. CROWE

STORY BLDG. VA. 1834

WANT home, North Hollywood or Van Nuys district, exchange 6-room home near Vermont and Florence. Woodard, 5710 Vermont. TW. 2767.

10-ACRE orange grove, $30,000. Mortgage $5000. Want income. Standard Realty Co., 414 S. Brand, Glendale. OL. 5164.

10-UNIT court, Hollywood, good income. Price $40,000 mortgage, $5000. Want grove. Standard Realty Co., 414 S. Brand, Glendale. OL. 5164.

CASH AND CLEAR PROPERTIES HARRY GROSSMAN 204 Haas Bldg. TUcker 2471.

CLEAR lot for duplex subject to one paper. CR. 3489. CR. 4116.

$15,000 CITY income for alfalfa near Blythe. 1118 W. 9th. TU. 2560.

CORNER C Zone, 19th and Santa Monica. HO. 5820.

$35,000 Hollywood court for clear lots or improved land. 1118 W. 9. TU.2560

LOT for trade for house equity. Owner. Burbank 1971.

BEAUTIFUL duplex in Hancock Park. Want clear residence. WY. 2196.

SOUTHWEST corner Broadway and 92nd, clear. Want offer. OR. 6806.

CLEAR, 2 houses, corner lot. Want Long Beach. Will assume. VE. 6598.

WANTED—8 or 10 acres, south. Pay cash or trade. GL. 9667.

EXCHANGES, all kinds of real estate. H. A. Holderman, 1118 W. 9th st.

20-ACRE ranch, clear. Exchange for duplex. No brokers. WH. 0700.

WANT apartment house for $17,000 equity in 2 buildings rented. AN.8244

GOING chicken ranch, close in, for city income. GO Higher. OX. 9811.

FROSTLESS orange groves, 5 and 10 acres. 200 W Sierra Madre, Glendora.

HAVE clear lot for equity in 7-room bungalow. CR. 3489. CR. 4116.

18 acres, 5-room house, barn, 2 wells. On highway near Perris. JE. 9210.

WANT clear lot or home for 4-flat, west side, 1 loan. OR. 9604.

Houses —72-A

DOUBLE BUNGALOW, 4-5 rooms, for clear vacant lot. OL. 4874.

Lots —72-B

CLEAR MAJOR CORNER Intersects 2 boulevards, C zone, 75x100, West side, ripe to build, sacrifice, $20,000. Want good West Side Zone A or B lot or what? OR. 1311

CLEAR, 65 LOTS, CLOSE IN, BUILT-UP DISTRICT, FRESNO. Koolish, 128 S. La Brea, WY. 2204.

CLEAR BUSINESS LOT—$25,000. In Beverly Hills. Want improved business. Will assume. DU. 2310.

Business Property —72-C

HAVE about $100,000 clear semi-business property, might add some cash and will assume reasonable incumbrance, for desirable well located apartment house that is showing a legitimate profit and would prove a substantial investment. Address F. box 480, Times Office.

HILL STREET

8% NET

Class A building, in the heart of the retail center. 25-year secured lease. Consider part trade. For appointment call Mr. Canon, RE. 4286.

WANT clear for equity of $40,000 on Spring street near Second street, 3-story brick building. This is the coming hot spot. Incumbrance $30,000. Can add larger piece, if interested, submit. 1515 W. Jefferson St. EMpire 1193.

Income Property —72-D

ATTENTION INVESTORS High class Long Beach income property, near ocean. Netting $4200, price $30,000. Consider some trade. Owner. Address JJ. box 136, Times Office

Investors Attention

New building leased to chain stores in heart of activity. 8% net, for details call Mr. Canon. RE. 4286.

FOUR-FAMILY FLAT Near Van Ness and Melrose. 75x150. Incumbrance $10,125. Will exchange for good clear vacant or bungalow clear. WH. 7306 or WY. 0225.

INCOME $245 PER MONTH Sacrifice elegant 20-room Wilshire flats, $25,000. Want clear city to $12,000. Balance mortgage. VA. 1722.

WILL trade my $10,500 equity in two 20-room 4-flat buildings in Glendale for L. A. property. Ray F. Chesley, 3705 Baker Ave., Bell.

2-FLAT building, 6th near San Pedro street, $17,500. Will take half in good trade. Ben White, 303 Bryson Bldg.

APARTMENT house site, Colorado Boulevard, Glendale, near Central street, with 5-room house. For chicken ranch or? Evenings or Sun. ML 0453.

WANT good alfalfa ranch or orange grove for 20 apartments, subject to $37,500 6% loan. Income $1290 per month, price $100,000. WY. 2156.

NEW 4-flat furnished, West side, income $220 month, $8000 1st mortgage. Will exchange equity for clear bungalow. VA. 1822.

LARGE Wilshire apartment, net income about $20,000. Price $200,000. Want grove or other trade and mortgage back. Will assume. HO. 3255.

WE have choice bargains in modern duplexes, one paper, submit clear. HANCOCK & CO., 8447 Wilshire. OX. 7197.

12-ROOM duplex, Wilshire district, $16,000, mortgage $9000, 7%. Want house or lot. OR 7805.

BEAUTIFUL 14-room duplex, Wilshire district, 817 S. Fairfax. OR. 2673.

REAL ESTATE—For Exchange

Income Property —72-D

BEVERLY HILLS Duplex

Just completed. 14 Rooms. 4 tiled baths, separate showers, unit heat, electric refrigeration. This building is the last word in construction.

Owner will consider trade for lot or home.

CALL ALBERT A. BERG OX. 4902. DR. 5133.

The Frank Meline Co.

9425 WILSHIRE BLVD.

A REAL STEAL 8-flat, east side; good income. Owner wants home to $7500. Western-Adams district in part. MR. WALTERS. FI. 1141.

BUILDER, overwhelmed with new work, will accept clear vacant for duplex equities showing fine net income. Owners or brokers phone OR. 9703.

NEW 4-family ultra modern. Income $200 monthly. Submit cash and clear trade. WY. 3115.

HOME and income property for sale or take vacant as part payment. TW. 6314.

NEW 8-unit flat, $37,500, subject to one loan. Income $460 month, want clear. Mr. Wilson. WY. 3108.

WONDERFUL bargains. New duplexes, 4 flats, 8 flats, 1 paper. Submit clear. Elmquist, 5757 W. Pico. OR. 4205.

FOR sale or exchange, new 14-room stucco duplex, north of Beverly Blvd. Income $190. Owner, OX. 0647.

DOWNTOWN business corner for eastern or country. HE. 8178.

Suburban Property —72-H

5 acres, San Fernando, excellent soil and location. Want house or rooming house close in. Owner. WY. 7961.

Country Property —72-K

50 ACRES good frostless avocado land, house, gravity water $150 acre; 20 acres close in $400 acre, consider clear income. P. POLENZ, realtor, Fallbrook, San Diego Co.

CLEAR 1280 acres Coachella Valley; what have you? Will assume. Address G. box 501, Times Branch.

40 ACRES near Blythe. Clear. $5000. For equity in city. Ben White, 303 Bryson Bldg.

TRADE 4-room modern house on 33 or 40-acre alfalfa ranch. Wilder, 226 E. 103rd st., L. A.

80 ACRES near Coachella, $12,000. Suitable for alfalfa. Want city. Ben White, 303 Bryson Bldg.

EXCHANGE 160-acre alfalfa ranch, $26,000. 4929 Sunset Blvd. OL. 2290.

TO LOAN—Money

Real Estate Improvements —75

6%

10 Year 1st Mortgage LOANS

ON IMPROVED RESIDENTIAL AND BUSINESS PROPERTY IN LOS ANGELES AND VICINITY

5½%

FOR CONSERVATIVE LOANS ON CENTRAL BUSINESS PROPERTY.

WINTER INVESTMENT COMPANY

11TH FLOOR, I. N. VAN NUYS BLDG. TRinity 3071

CORRESPONDENT NEW YORK LIFE INSURANCE CO.

6% AND 7% Real Estate Loans 3 TO 5 YEARS

Straight or amortized to suit the borrower's needs. No charge for preliminary appraisal.

LOS ANGELES' OLDEST MORTGAGE HOUSE ESTABLISHED 1900

THE John M. C. Marble Company

609 SOUTH GRAND TR. 2776.

GET A BANK LOAN

NO COMMISSION

We have funds available for building or refinancing loans in any amount on good properties.

Apply at any one of our Fifty-six Offices.

CALIFORNIA BANK Mortgage Loan Dept.

629 South Spring. Los Angeles.

5½ & 6%

Business and residential. Los Angeles and vicinity.

Loans placed with PENN MUTUAL LIFE INSURANCE CO.

HAVELOCK C. BOYLE

215 W. 6th St. FAber 0778.

BUILDING and refinance loans at current rates. No amortization. ASSOCIATED MORTGAGE CO. 504 Bank of Italy Bldg. TR. 0564.

ON your CITY home, $1000-$2000 to $40,000. Divide to please. Immediate service. S. L. Alderman, 216 Grant Building.

WE have private funds for first trust deeds and for purchase price trust deeds. LAACK & WILLIAMS. DU. 7300.

ANXIOUS TO PLACE $100,000 at 6% and 7% on Beverly Hills and Hancock Park residences. WA. 6291 and WH. 1383.

PRIVATE MONEY

GLEASNER, FRAIZER & DUNN VA. 3101. 1108 Citizens' Nat. Bank

7%—NO COMMISSION

SMITH & SON'S, INC. TR. 1434 1022 Security Title Insurance Bldg.

6% HOME LOANS, AMORTIZED NO BONUS. NO COMMISSION. G. D. ROBERTSON & CO. CR. 4111. Wilshire and Robertson.

7% MONEY

Building loans or refinancing. Mr. Cheesman, Mr. Elwood. OX. 5501

PRIVATE money, 7%, $2000 to $10,000 D. P. Amestoy, 919 National City Bank Building.

$2000 TO LOAN, 6%, on Beverly Hills or city vacant, 7% on improved. MR. SMITHER. GR. 1263, 8:30 to 5

WILL make few small 2nd trust deed loans to home owners. $500 to $1500. 12%. No agents. HE. 0466.

$100—$200—$500—$1000 — LOANS Vacant or improved. 48-hour service. 90 days to 3 years. 345 S. Hill St.

VACANT LOANS 8%

Murdock, Beverly Hills. OX. 1817

7% AND 8% private money. Southwest. H. J. Rose, 1146 W. Santa Barbara Ave. UN. 2553

6% A. R. Blackstone 8%

7% OX. 3804. 12%

LOT pay-offs, 1st and 2nd construction loans. Zeigler Inv. Corp., Ltd., 448 S. HILL. TU. 1930.

$5000 to $10,000, 7% private money for loans on private homes only. MR. GALEY, OR. 1261.

6% LOANS, $10 a month per $1000. E. T. Dixon Co. 610 Pershing Square Bldg. VA. 7986.

Private money, 6 and 7%, city, country and building loan. Lockhart & Son. 435 H.W.Hellman Bldg.VA.6818

PRIVATE funds at 7%. Bungalows preferred. Northwest. Also handle extremely conservative 2nds. HE.3545

LOANS ON VACANT $25,000. Will divide. West side. Business or residential. OR. 6286.

Vacant 8%, 2nd Trust Deed

PECK, BEVERLY HILLS, OX. 2902

PLENTY of money to loan on vacant or city improved. R. W. KINSEY, 810 S. Spring. VAndike 0403.

WHY not pay off your 8% and 8.4 loans, borrow at 6 and 7%? Our building loans are cheaper. AX. 2251.

I HAVE $2500 TO $10,000, 7%. HOME, INCOME OR VACANT PRIVATE MONEY. HE.2420

$10,000 ON business property, 7% and 3% commission. Address J. box 213, Times Office.

BUILDING money, $2500 to $10,000. Residence or improved, current rates. Evarts, 604 Van Nuys Bldg. VA.9259

3-YR. loans, improved or for building. FARNSWORTH BROS. 1017 Van Nuys Bldg. TUcker 1269

7% AND 8% straight and amortizing loans, courtesy to brokers. 20-21 Spring Arcade Bldg. VA. 6555.

6% 6½% AND 7% LOAN APPLICATIONS WANTED Pacific-Western Inv. Co. GR. 2148.

PRIVATE money, quick action. Free appraisal. TW. 2767. Night, VE. 4264

PRIVATE MONEY, $1500 OR MORE 1034 CENTRAL BLDG. VA. 8682.

2ND LOANS FOR CONSTRUCTION. Our own funds. TRinity 3386.

PRIVATE money, 7% on city improved. 1st mortgages. EX. 6253.

BUILDING LOANS 100% financed. SMITH, 3230 S. Vermont. TH. 0564.

NO Bonus, private money, 7%. On income property. RI. 2041

PRIVATE MONEY, $10,000, 7%, all or part. West Side. TUcker 1948.

7.8%, OUR own money. 1% bonus. 901 Atlantic Blvd. Room 209. AN 3478.

7% PRIVATE 7% QUICK action. VE. 3843. Evenings. UN.4488

[TO L]OAN—Money
Real Estate Improvements —75

6%—6½%—7%
Straight Loans
3-Year
Building Loans
OR ON
Completed Property
10-Year
Installment Loans
(With 3 years straight.)
PROMPT SERVICE
APPLY DIRECT
RESOURCES $10,000,000
PACIFIC MORTGAGE GUARANTY COMPANY
804 South Spring
TRinity 9385
(Station 3.)

5½%—MONEY—6%
LIFE INSURANCE FUNDS
Liberal Prepayment Privileges.
A loan under $50,000 may be paid at any interest date without bonus.
Monthly Payment Plan
The ideal loan for the home owner is our monthly pay loan. Remember, you pay only 6% on the balance each month, adjusted every month. No jokers in this loan. Phone for a free inspection of your property.
THOMAS MORTGAGE CO.
TR. 3946. 816 S. Spring st., top floor
Financial Correspondent
Prudential Insurance Company.

6%—7%
INSURANCE FUNDS
FOR LOANS ON IMPROVED WEST SIDE PROPERTIES, UP TO $35,000 ON RESIDENCES.
Guardian Mortgage Corp.
888 ROOSEVELT BLDG. TR. 7447.

BEFORE
Borrowing money to build a home or to pay off your present mortgage INVESTIGATE the Insurance Plan Loan which costs
LESS THAN 7%
331 WEST SIXTH STREET
Los Angeles. FAber 3331.

6%—7%
Plenty of Money
available for
Real Estate Loans
Beverly Hills Securities Corp
444 No. Beverly Drive—OX. 7093.

6½% MONEY
on a mortgage form
5½% for downtown loans.
DAVIS MORTGAGE CO.
AGTS. MORTGAGE-BOND CO. N. Y.
VAndike 9440. 1018 Story Bldg.

QUICK SERVICE
$2000 TO $150,000
HOMES, INCOME OR BUILDING
6% AND 7%
KELLS & GRANT
Wilshire at Western. DU. 3000.

WILL BUY $150,000 IN LOANS maturing in 6 months or less as temporary investment for surplus funds, in districts West of Vermont and North of Washington. Immediate approvals. Phone OX. 1077. OLD COLONY MORTGAGE CORP., 404 N. Beverly Drive, Beverly Hills.

BUILDING LOANS
RALPH G. WOLFF CO.
ROOSEVELT BUILDING. TR. 8816.
Park free in building garage.

HOMES REFINANCED
STRAIGHT OR AMORTIZED
Telephone us and our representative will call at your home same day.
UNITED STATES FINANCE CO.
458 S. Spring. Room 606. TU. 6378.

REFINANCING
Apartments and Hotels only. If your 1st or 2nd loan troubles you, see the
SUGARMAN INVESTMENT CO.
512 Pershing Square Bldg. FA. 3434.

6%—Private Funds—7%
Improved or vacant—also ranches.
E. R. EARNEST & CO. Est. 1907.
Hugh K. Walker, Jr. S. R. Earnest.
312 Detwiler Bldg. TR. 9079.

$150 TO $600
Realty loans for refinancing, taxes or other purposes. Property need not be clear. Universal Finance Corp., 603 Foreman Bldg. 7th & Hill

7%—NO COMMISSION
APPRAISAL OR ESCROW FEE
LEONARD G. RUSAR CO., LTD.
718 NO. LA BREA. WY. 2126

SHORT AND LONG TIME LOANS AT 6% for building and refinancing. Conferences invited.
MORTGAGE GUARANTEE CO.
626 S. SPRING ST.

QUICK ACTION
PRIVATE MONEY
WM. McBURNEY, JR.
318 Pershing Square Bldg. VA.2001

$10,000. Trust funds, 7%, amounts $2500 to $6000 on well improved Hollywood and San Fernando Valley. HOLLYWOOD FINANCE & LOAN CO. 211 Taft Bldg.

6% AND 7% REAL ESTATE LOANS
$2000 AND UP.
Robert E. Brown Company
650 S. La Brea. OR. 9019.

SEE us before Building or Refinancing your home. New loan available now.
Syndicate Mortgage Co.
404 Associated Realty Bldg. VA.2384.

7%—NO COMMISSION
No appraisal or escrow fee.
WOOD-BRUNNER-FIELD, INC.
1015 S. La Brea. OR. 1291

PASADENA BOND AND MORTGAGE CO. offers 6% and 7% money for refinancing or construction. Phone Terrace 8141 or Los Angeles EL.3651

I WANT to loan $750,000 on homes. 3 years straight or $10 per $1000. 808 BANK ITALY BLDG. TU. 8038.

$600,000. ANY amount. Refinancing, construction 100%. Must be good. No brokers. Fred T. Rimpau. WH 4616.

LOANS on good homes, low interest. Can make your clear vacant lot pay income. Ask how. DR. 8499.

WILL loan $1000 to $5000, money ready. Phone GRanite 4355.

PRIVATE MONEY, 7%. INSPECT same day. VE. 8755. Night RE. 3479.

MONEY ready, vacant and improved. I also buy trust deeds. EX. 2371.

VACANT RESIDENCE LOANS
Beverly Hills. Oswald. OX. 4315.

Loans on Salaries —75½
$200 TO $2000
Will loan on easy repayment plan to people of character. 706 S. Detroit at Wilshire. Mr. Cordner. OR. 1261.

LOANS of $10 to $50 secured for salaried people. Confidential. 713 Story Bldg., 610 South Broadway.

CITIZENS' GUARANTEE CORP.
Quick loans 643 S. Olive. TU.9670.
ALSO OPEN MONDAY EVENINGS.

LOANS to $300 for employed persons. 437 S. Hill st. Room 207. TU. 9047.

Loans on Furniture —75-A
MONEY SAME DAY
Lowest rates. No endorsers.
Easy payments. Confidential.
105 W. 6TH. Room 205. TU. 5159

DODGE FINANCE CO., BROKERS.
MONEY AT ONCE. CONFIDENTIAL.
NO ENDORSERS. CALL HO. 7916.

Diamonds, Jewelry —75-B
10 MILLION
DOLLARS TO LOAN
Diamonds and Jewelry
Lowest rate of interest.
No loan too small.
No loan too large.
Pledges held 13 months.
Private loan booths
PROVIDENT
Loan Association
646 S. BROADWAY
NEW ORPHEUM BLDG.
ENTIRE 3RD FLOOR

FOR 60 YEARS
A Financial Institution
FOR DIAMONDS & JEWELRY LOANS
SPECIAL LADIES' DEPARTMENT
A. B. Cohn & Bro.
305 Warner's Downtown Theater Bldg., 7th & Hill

LIBERAL LOANS
DIAMONDS, JEWELRY
13 Months To Repay
LOWEST RATES LADIES' DEPT.
Anchor Loan Co. Ltd.
OUR REFERENCES ANY BANK
Member L. A. Chamber of Commerce
218 CHAPMAN BLDG., 2ND FLOOR
756 S. BROADWAY. CORNER 8TH.

TO LOAN—Money
Diamonds, Jewelry —75-B
DIAMONDS, JEWELRY and other personal property.
Courteous, private, confidential. References, leading banks and jewelers. Lowest rates. Established 1903
LADIES' DEPT.
MARKWELL & CO.
707 SO. HILL SUITE 505
TUcker 9291

Automobile Loans —75-C
CUT RATE
AUTO LOANS
Cheapest in the West
WE WILL BEAT ANY DEAL THAT YOU CAN GET IN LOS ANGELES. COME TO US LAST
ALSO FURNITURE AND TRUCKS
DALTON'S STORES
9TH AND FIGUEROA
MUtual 5368.
542 S. FIGUEROA
MUtual 8698
1511 N. VINE ST.
GRanite 0104. HOLLYWOOD.
194 W. COLORADO ST.
TERRACE 4074. PASADENA.
1000 BROADWAY
MAIN 7236. SAN DIEGO.

LOW RATE
AUTO LOANS
REFINANCING
CONFIDENTIALLY COURTEOUS
Kelley Kar Co.
DRIVE IN FREE PARKING
Four Offices
LOS ANGELES MAIN OFFICE
1225 S. Figueroa St.
WEstmore 3016
HOLLYWOOD BRANCH
1348 N. Vine St.
HEmpstead 1200
GLENDALE BRANCH
302 S. Brand Blvd.
Douglas 4178. NOrmandie 7107
LONG BEACH BRANCH
CORNER
American-Anaheim
Phone Long Beach 66497
SAN DIEGO BRANCH
CORNER 4TH AND B STREETS

AUTO LOANS
AT LOWEST RATES
DONALDSON
200 West Pico St., corner Hill St.

MONEY WANTED—Real Estate, Collaterals —76

OIL ROYALTY LOAN BONUS
Have clear 1½ acres close proximity and on fold line of active drilling. Also only property between Los Angeles and Venice of its kind fronting two boulevards, so it has realty value in addition to oil potentialities; need $12,000 preliminary financing; will annually pay 8% on 3-year first mortgage and GIVE AS BONUS deed for 20% of oil royalties on basis "one-eighth royalty" on all wells drilled on premises. Address C. M. Herbert, care Ace Reporters, 802 Rowan Bldg. Los Angeles, for appointment.

$9850 7% FIRST TRUST DEED
Owner's new 2-story 9-room Spanish home in Westwood Hills, north of Wilshire. Three baths, showers, unit heat, refrigeration. Lot 60x200. Value $20,000.
KLINE MORTGAGE CO.
128 SOUTH LA BREA. WH. 1174.

Wanted Private Funds
To refinance conservative mortgage company loans, 7% or 8% interest. Best selection in town.
MELINE BOND & MORTGAGE CO.
706 S. Hill st. TRinity 6451.

LOAN WANTED
$20,000 at 8%, three years, business vacant strategically located at Beverly Hills by responsible private party; will pay 3% direct to party making loan. Miss Sutherland, OX. 1035.

WANT $50,000.00
COMMISSION TO AGENTS
Fine brick building just off East 7th Street, all rented on long-term lease. 515 TITLE INSURANCE BUILDING. VA. 8860.

WILL sell good real estate contracts at liberal discount, and guarantee payments, or put them up as collateral for loan. 704 So. Spring, Room 1117.

$1000 to finance light manufacturing business. Staple item, established market. Also fast selling Xmas novelty. Must have immediate action. Address FF, box 546, Times Branch.

1st Lien Guaranteed
$3500 at 8% and bonus. Owner's 7-room stucco, high ground, good valuation. 7140 S. Western. TW. 9127.

WANTED: $4250, first trust deed, 7%, 3 years. New 7-room home. Corner 50x135. This is a bank loan, and property at present is clear. Owner, phone West Los Angeles 34325.

$4000 AT 8% and bonus, new 7-room stucco, double garage, paved street. A-1 risk. Occupied by owner. 1757 W. Florence. TWinoaks 9126.

WANT $8000 on my Altadena home, 4 bedrooms, 2 baths, steam heat, Frigidaire, lot 150x215, value $20,000. Private loan preferred. OX. 7161.

$4500 — WANTED — $4500
2nd Trust Deed, 1 year, $17,500 1st. Valuable B zone, 70x180, worth $45,000. Responsible party. WH. 4114.

$7000, 7% first, 8 rooms, 2-story residence, Beverly Hills. Large lot, occupied by responsible owner. Valuation $20,000. Mr. Rose. UN. 2553.

WANT $1500 from private party, legitimate proposition, ¼ interest, good security. Stand rigid investigation. Mr. La Rue. 705 S. Alvarado.

WILL pay 1% per month on $250 up. 100% security, not real estate, stocks, bonds or oil royalties. Address K, box 70, Times Office.

$1000 2ND, WILL PAY $50 MONTH AND INTEREST. BEVERLY HILLS HOME, INCOME. OWNER. 9269 BURTON WAY.

WANT $5000 net second amortizing loan behind $19,000. 7%. 3 years straight money. Call Sun. or evenings. OR. 2514 or TU. 3560.

WANTED: $2000 on 50-foot Pico frontage. Will pay 8%. 3 years; a safe loan. Reynolds, 10524 W. Pico, or TR. 7286.

WANT $4000 1st 8%, owner's residence near La Brea and Sunset. Excellent loan. OR. 9019

$3000, 8%, vacant, Benton Way, 4th lot north of Temple, east side. B zone. Murdock. 641 S. Western. FI.2134

WANT $7500 business lot, frame house Vermont near Washington, from private party. Call owner. RO. 2957.

$1500 COLLATERAL loan, one year, ample security, interest and bonus. Address F, box 413, Times Branch.

WANT $13,500, private money 7%. 3 years, $40,000 home security. 1722 Buckingham Road. RO. 3576.

WANTED: $600 or more to complete house. EM. 1548. 2935 S. Harcourt Ave.

PRIVATE loan, $2500, three years straight, will pay 8%. Phone Mr. Whitacre. DU. 0218.

WANT $4000 loan from private party on my home. Central Hollywood. Address E, box 540, Times Branch.

$15,000 ON Pasadena income property, center of city, appraised at $36,000. Address J, box 115, Times Office.

$5000 2ND on extra modern 15-room new duplex, Carthay district. Address F, box 419, Times Branch.

$1500, 2nd trust deed, 12% on Beverly Hills duplex, bank loan $8000. OX. 2377.

$7500, Lovely 7-room Spanish. 261 S. La Peer Dr., Beverly Hills. OR. 7315.

$3000, 7%, 1st trust deed on business lot, value $15,000. LA. 3821.

WANT $3500, private money on 6-room stucco. CALL NO. 6162.

$20,000 at 7% from private party, new apartment, value $45,000. HE. 3585

$5000 at 8% on vacant. Sunset Blvd lot, value $15,000. HE. 3585.

$900, FIRST trust deed, Orange county. Ben White. 303 Bryson Bldg.

$3000, 7%, straight 1st mortgage loan. No bonus. GL. 3077.

$300—90 DAYS. 15%. Private party. Phone J. L. G., GLadstone 8030.

$2500 1st, 8%, 3 years. 5-room stucco corner, 8310½ S. Vermont. TH.8107

$2500, 2ND, 12%, on beautiful, new, 7 rooms, Beverly Hills. OR. 7315.

WANT $2500 1ST, VALUE $7000, 8%. NO BROKERS. EX. 1149.

$6000, 7%, 7-room owner's stucco home. Corner, W. Hollywood. WH 6375

$6000. 50 ACRES improved. Value $25,000. Ben White. 303 Bryson Bldg.

1ST trust deed on 2nd st. business lot, good security. Submit. FA 5452

$2000, 160 ACRES near Corona. Ben White. 303 Bryson Bldg.

$3700 1st trust deed on 6-room stucco, Westwood; value $10,000. OR. 7100.

$1200 for 1 year, best of security. Address K, box 92, Times Office.

$6500 1st trust deed on $16,000 home, Beverly Hills. OR. 7100.

$2000, 160 ACRES near Corona. Ben White. 303 Bryson Bldg.

$3500, 7%, owner's home, 2% bonus. 2820 VINEYARD. EM. 8008.

$5000 at 8% on vacant. Sunset Blvd. lot. Value $15,000. HE. 3585.

MONEY WANTED—Real Estate, Collaterals —76

AMERICAN MORTGAGE COMPANY
$500 and $1000 8% First Lien Trust Deed Coupon Gold Notes, secured by new modern apartment buildings in the finest sections of Los Angeles — Wilshire and Hollywood. We have established an enviable reputation for this class of investment. Send for circular.
$4000—8%. 8-room stucco double bungalow, 327 Lafayette St., near Colorado Blvd., Glendale. Lot 50x90.5. Insurance $5500. Value $8000. Completed and occupied.
$8000—8%. First trust deed. Maturity April 29, 1933. Beautiful 2-story stucco 9-room residence, 1628 Holly Vista Drive, near Sunset Boulevard. Lot 65x80x68x68. Insurance $15,000. Value $25,000.
$20,000—8%. First trust deed. Maturity September 1, 1933. 2-story stucco, 40-room apartment building, 1129 N. Hoover street, near Santa Monica Boulevard. Lot 50x120. Insurance $30,000. Value $44,000. Completed and occupied.
$35,000—8%. First trust deed. Maturity May 15, 1933. 3-story and basement brick 54-room, 30-apartment building, 1316 N. Edgemont near Fountain avenue. Lot 50x135.5. Insurance $37,800. Value $75,300. Completed and occupied.
SEND FOR CIRCULAR
........Cut off and Mail........
Name ....
Address ....
City ....
AMERICAN MORTGAGE COMPANY
SIXTH AND GRAND. MI. 8871.

$6500, 2nd, 12%. Will pay $250 per month, all to be due in 1½ years. Subject to Security Bank 1st, $20,000, due 2½ years. Excellent moral and financial risk. References furnished. EX. 7559.

WANTED $30,000 for refinancing, close in improved subdivision, ample security and high-class endorsement. For interview address K, box 73, Times Office.

$3500 wanted from private party. New 7-room stucco and double garage, lot 40x130, no assessments. Will pay 8% interest. A-1 moral. Gifford, 5464 5th Ave. VErmont 8362

$5000 AT 7% on 7-room bungalow, value $12,000. HADLEY. HE. 3585.

$10,000, 8% first on $25,000 property. No brokers. GA. 5664.

$1200 2ND, subject to small bank loan, Beverly Hills home. OR. 7100.

$5000. Improved city. 8%. Ben White, 303 Bryson Bldg.

MORTGAGES, TRUST DEEDS
Stocks, Bonds, Etc. —77

FOR SALE
First Mortgages
On Hollywood Homes
Interest 7% Quarterly
Toberman & Company
6763 Hollywood Blvd.
HE. 4141

20% ON YOUR MONEY
Will discount $2200 chattel mortgage, payable $200 month, so it will net 20%. First lien on $25,000 worth of furniture. Will guarantee. Call 355 ROOSEVELT BLDG. TR. 2911.

SECOND LIENS
Ready cash and No Brokerage on Trust Deeds
CALIFORNIA RESERVE CO.
"The Trust Deed Clearing House"
408 S. Spring St. Phone FA 2101

Guaranteed Trust Deed
$1309 cash buys my $1745 8% trust deed secured by owner's 6-room house, 50-foot lot, paved street, bonds paid. A-1 moral. 1757 W. FLORENCE. TW. 9127.

$1,500 BUYS
My $2152 8% trust deed. 15 payments made. New building. Choice location. Excellent security. 7617 S. Western Ave. TH. 3685.

$1300 CASH wanted for $1800 8% trust deed. Owner's 7-room stucco, paved street. A-1 moral. Police officer many years. Also sell first trust deed on same property. 7140 S. WESTERN. TWinoaks 9127.

FOR sale, 2 conservative 8% first trust deeds, $3600, 1 block to Pico, $3700; 1 block to Beverly. Close in on new home. Will call for you and show them. Brown & Johnson. OR. 0702

35% DISCOUNT
$1726 trust deed, well secured, pays $35 month. Due 2½ years. Owner, 1165 S. Robertson. OX. 1095.

TRUST DEEDS FOR SALE
LA BONTE & RANSOM
132 N. Larchmont. GL. 2161

$1382 8% SEASONED trust deed, will sell for $1038 cash. A-1 property on high ground, 7 rooms, 2 baths 7140 S. WESTERN. TW. 9126

WANTED
First and second lien trust deeds. Westwood Mortgage and Investment Co., 417 S. Hill St. MU. 4221.

$12,000 1st trust deed, 7%, on two 10-room new duplexes, Los Feliz district, 2 blocks high school. Johnston Finance Corp., GL. 1891.

BEST cash offer for 5 units ($500 each.) of J. B. Ransom Syndicate, 2 to 1 Gainsborough Heath. Submit. Address H, box 50, Times Office.

WE buy Mortgages and Trust Deeds with our own money. 401 BROADWAY ARCADE BUILDING.

$3250 TRUST deed for $2600. Pays $65 monthly, 8% on new, income $232 a month. A-1 security. TH.3379

WE BUY 1st, 2nd trust deeds, contracts. East Side Securities Corp. CH. 6175.

WILL sell $3000 California Lutheran Hospital 7% Bonds, big discount. Address FF, box 599, Times Branch.

CLEAR lot and some cash for monthly pay trust deed Mr. Penn. WA. 7119.

$2740 trust deed discount 25%, 6-room house, only $500 first. TH. 4404.

WANTED—Small trust deeds, own funds. Quick action. VErmont 7281

READY CASH FOR 1ST AND 2ND TRUST DEEDS. RO. 6359. UN. 4276.

WANTED—TRUST DEEDS
Stewart. 6125 S. Hoover. TH. 4404.

WANT to buy small 2nd paper. Also 1st. TW. 0591. Evenings. PL. 4079.

MINES AND MINING—
Miscellaneous —80

FOR sale late type Traylor Compressor, direct connected with 52 h.p. gasoline motor, $450, cash. Call GR. 1071 between 9 and 12 or after 6 p.m. Address R. G. Eckis, 5740 Franklin Ave., Hollywood.

QUICKSILVER two exceptional properties, unusual ore, good proposition to right party. Quick. Phone Terrace 6426. H. Carr, 880 Rosalind Rd., Pasadena.

APARTMENT—HOTEL—
and Income Leases
Hotels—Rooming Houses —81

46-ROOM hotel, south, and 45-room hotel north; both are doing a nice business. Will trade for apartment in Los Angeles. 16-room, will trade for small rooming house. 1335½ W. 7th. WA. 6927.

NO INVESTMENT REQUIRED—50-room apartment hotel to lease, furnished, to responsible party. Security only. Rent $300. See GODDARD, 821 W. 8TH ST.

COUNTRY hotel, 65 rooms, ballroom, coffee shop, dining room, lobby, splendid location. Total price $13,500. $3500 cash will handle. Rent only $350 per month. TR. 2501.

21 rooms, beautifully furnished, near Westlake. Long lease. Income over $300. Must sell. 1335½ W. 7th, WA. 6927.

A REAL sacrifice, apartment-house, beautiful, near Bullock's Wilshire. 22 apartments, for $2000 cash. O. N. Walla & Co., 1720 W. 7th st.

44 ROOMS, beautiful, Wilshire district income $750. All full. Best buy. Must be sold; may consider some trade. 1335½ W. 7TH. WA. 6927.

HOTEL, apartment or rooming houses, also business investments. See our large window display for many real bargains. A.H.Jones Co. 1016 W.7th

20 AND 13 rooms, sacrifice account of sickness. Ideal location, parking space. Good income, low rent. Terms or part trade. DR. 8895.

14 ROOMS, 4 baths, 3-car garage, parking, cheap rent; Westlake district, at give-away price. 1016 Overton.

14 ROOMS, 4 garages, dandy, $900. List your hotels, apartments, rooming houses and trades. Sun Brokerage. VA. 6758.

HOTEL AND APARTMENT LEASES
CASON-HARDEBECK & CO.
MU.0020. 512 Rowan Bldg. 5th-Spring

A BEAUTY, 44 rooms; overstuffed. Netting $200. Full price $2800. See WITHROW, 318 W. 9th. Room 312.

60-ROOM hotel, 70% baths, modern, $6 rent, 3-year lease, $3000 handles. 322 S. Flower St. TR. 5817.

50-ROOM HOTEL. CHEAP RENT. Money maker. $500 cash, terms, trade. PL. 3385. 415 W. 76th St.

14 rooms, 3 garages, overstuffed. 4 baths. Nets $100. Illness. $650 required. 1612 W. Pico. EX. 1295.

53-ROOM apartments, west side, rent $250, income $700, price $3900, terms trades. GRIZZELL, 1130 W. 7th st.

8-ROOM house for rent, furniture for sale, income. Phone AX. 4486.

SACRIFICE 30 apartments near Westlake Park, 310 S. Alvarado. D car.

LEASE and furniture at bargain. Bank Hotel. Huntington Beach.

EQUITY lease, furnishings, new apartment house, Frigidaire. EX. 7310.

APARTMENT—HOTEL—
and Income Leases
Hotels—Rooming Houses —81

25 ROOMS on major thoroughfare North. Clean, well furnished, good building, capacity business. Inspection invited. $3000 cash to handle. Glenwood Hotel, Los Feliz and San Fernando, Glendale.

9 ROOMS. Rent $45. Good income. Price $750. $400 down. 522 W. 9th st

8 ROOMS, close in, reduced from $475 to $260. Leaving city. 723 W. 10th Pl

Apartments—Bungalow Courts—82

BEST YET: 56 rooms, Frigidaire, rent only $400, near Westlake; for $4500, ⅓ down or trade. WITHROW, 318 W. 9th, Room 312. TU. 7333.

48 ROOMS, $2500—RENT $6 ROOM. Modern, corner apartments, terms. F. W. SHULTZ, 321 W. 3d. VA. 5313.

60 ROOMS close in, electric refrigeration. $400 rent. Price $4500, terms or trade. TU. 2733.

Exchanges, Wanted, Etc. —83

FURNITURE of 36 apartments and 7-year lease, modern, refrigeration, nets $5000 yearly. Trade for B or C zone, vacant or improved. Owners only. Address KK, box 63, Times Office.

TRADE clear residence lots, west side, for apartment, furniture and lease. Owner to owner, 2704½ S. Vermont ave., Apt. 4. RE. 6162.

52 ROOMS, long lease, nets $150. Price $5000 or clear home. 1019 Albany st.

11 ROOMS, good lease, exchange for lot. 1221 S. HILL. AT. 6638.

BUSINESS INVESTMENTS—
All Kinds —84

CALIFORNIA Corporation manufacturing necessary staple product, with unusual profits, offers opportunity for man with $100,000 or several men with smaller amounts to become associated in executive capacity in national expansion. Ample security given. Proposition will stand investigation. Address G, box 514, Times Branch.

WANTED—Investors in small company forming to manufacture exclusive article, prospects of unusually handsome returns. Whole proposition gladly shown interested parties who can qualify. No other need apply. Not a job proposition, merely a very remunerative investment. Address K, box 4, Times Office.

WANTED: Responsible person to invest $10,000 in national advertising campaign on fast selling novelty now in production—particularly desirable for Christmas trade. Investor to handle all finances. References exchanged. Address JJ, box 534, Times Branch.

$5000—Combining established allied lines. Require added cash 90 days. Return with 1-3 interest in business. Meet principals. See Warden, 421 E. 6th. MU. 4486.

WANTED: Banker of Southern California. Experienced to take charge of banking service department for large security house. Address F, box 442, Times Branch.

WANTED, office manager with $10,000 to invest. Salary $300 month. Pay 10% on investment. Address E, box 308, Times Branch.

MORTGAGE COMPANIES for sale and wanted our SPECIALTY. Address K, box 82, Times Office.

BUSINESS OPPORTUNITIES
Of Many Kinds
Miscellaneous —85

Sales Manager Wanted
Live man to take charge of sales force handling sales of homesites and memberships in subdivision with recreation features, trout fishing, golf, swimming, lodge, dining, dancing, riding, etc. Only 30 minutes from center of L.A. Permanent position with weekly guarantee and over-ride on all income. Investment of $1500 required, which will be secured. See Mr. Hall, 4113 W. Washington, after 10 a.m.

TO SECURE CAPITAL
We invite consultations. Companies organized projects promoted, stock issues, financial campaigns conducted, community, industrial, philanthropic, business counselors.
NATIONAL CORPORATION SERVICE INCORPORATED
Security Title Insurance Bldg.
530 W. 6th St. TU. 8543

FOREMAN WANTED
Permanent position at good salary in recreation development 30 minutes from center of Los Angeles. Should have some knowledge of electricity, water piping, cement, etc. Investment of $1500 required, which will earn good interest and be secured. See Mr. Hall, 4113 W. Washington, after 10 a.m. or phone EMpire 7834.

OPPORTUNITY, REAL MERIT
At Amawalk, N.Y., the largest tree nursery in the world is located. Present worth $8,000,000. Can you visualize the possibilities in California? We have established tree industry, land, water and location. Need $60,000, all or part, for expansion. Investor, active or inactive. Address G, box 408, Times Branch.

?
Would you like to get in on the ground floor of a corporation with national scope and no competition? No stock, oil or real estate. A real, legitimate proposition. Must have at least $2500. Address G, box 504, Times Branch.

$15,000 FOR ½ interest in growing manufacturing concern, worth many times amount invested; with or without services. Will bear rigid investigation. Quick action only will save proposition. Address HH, box 252, Times Office.

MAN with $500 to represent eastern concern in San Francisco or Portland, Or. Must furnish high-class reference. Prefer man with paper-selling experience. A live wire can make $15,000 a year. WA. 2720 for appointment.

WOMAN manager for branch store wanted by well established Los Angeles corporation and must be able to invest $3000 to $5000, which will be fully secured and pay 8% dividends. Write in confidence. Address G, box 523, Times Branch.

SELL wardrobe moving picture costumes: 45 tuxedos, 25 dress suits, 85 Prince Alberts, 100 cut-a-ways, $500 worth Colonials, 75 Spanish suits, plug hats, etc. Invoices $8000. $2000 cash. Trade established. Age cause of retiring. HO. 2875.

Do You Need Capital
Let us solve your financial problems. Complete incorporation service.
WYNNE FINANCE CO., LTD.
718 Pershing Square Bldg., L. A.

PAY DAY EVERY DAY
Start a chain of automatic selling stations handling an essential, in exclusive districts, and producing a daily cash income. $500 working capital required. WE. 1968.

MOSCOW INN FOR RENT
Hollywood's only night club and cafe. World famous meeting place. Partly furnished. Ample parking space. 8353 Sunset Blvd. Bob Coyne, CR. 3334.

LONG BEACH
Concessions for lease, 85% location. Volume producers only. Hosiery, underwear, bags, jewelry, linens, gifts and knit goods. Available Nov. 15. Address K, box 50, Times Office.

RENT or Sell. Snap, downtown district, 638 Santa Fe, factory 40x70 ft., loading platform, large yard, equipped for manufacturing. Sheet metal tools for sale. Owner on premises today, or call. TR. 3559.

ASSOCIATE wanted: $4000 for ½ interest. Will show 900% profit short time; future profits unlimited. Thorough investigation will prove unusual opportunity. OL. 4961. 9 to 12 a.m.—7 to 10 p.m.

HALF-interest in new malted milk and sandwich shop. $500. Neat young lady preferred, who can take full charge days. Address J, box 69, Times Office.

SOME ONE has $5000 to finance my deal, which will return cash 100% and 1-3 interest in business. Principal, not agent. Warden, 421 E. 6th.

WANTED partner interested C. S. or Unity for national mail order business. Must have $3000. Address G, box 437, Times Branch.

CORPORATIONS ORGANIZED
and Financed
GILBERT FINANCE SERVICE
6715 Hollywood Blvd.

WANTED party with $3000 or more in the developing of avocado lands. Pleasant work. Good salary. Address G, box 404, Times Branch.

POSITION for man with dairy stock experience, small investment return 6 months with interest. Address J, box 141, Times Office.

LEAVING city, sacrificing cigar, candy and soda fountain. Best location in Ocean Park. Owner, 163 Ocean Front and Navy.

PALOS Verdes lot, $4000. Want cafe, gas station, property on highway, stocks or what? Postoffice box 66, Sunland, Cal.

NEED $15,000 for high-class legitimate deal that will bring four for one; money secured. Address F, box 597, Times Branch.

PROMOTER wanted, big golf game, not miniature. Advantages over old game. Address G, box 338, Times Branch.

LADY, active or silent, if active, office, experience. Investment protected, wonderful returns, expanding business. Room 328 321 W. 3rd st.

WANT experienced and responsible mortgage loan man to associate with downtown firm. Address H, box 244, Times Office.

ORTHOPEDIC business, fully equipped, nationally known, death of owner, will trade lease or sell. Address F, box 502, Times Branch.

INVESTIGATE THIS
Exceptional location for DRY GOODS or DRESS SHOP. New building, 1432 W. Santa Barbara Ave.

ESTABLISHED manufacturing business, inventory $8500, net profit $5000, price $4000. MU. 4978.

OPPORTUNITY for woman, take over dining room, with or without investment. Mr. Reed, 1032 Ingraham.

MAN wanted, rent route vending machines. 2416 S. San Pedro. RI. 1140

$2500 FOR ½ interest, wonderful opportunity, investigate. Address G, box 407, Times Branch.

BUSINESS OPPORTUNITIES
Of Many Kinds
Miscellaneous —85

STEADY SUBSTANTIAL INCOME
can be derived from a Sparkletts Bottled Water route
SPARKLETTS
THE ARISTOCRAT OF BOTTLED WATERS
Has available at this time several established, well paying routes.
A QUALITY PRODUCT
Truck and equipment furnished.
$1500 Minimum Required
CONTRACT BASIS
SEE MR. ROY, 7:30-10:30 A.M.
4500 YORK BLVD., L. A.

RELIABLE man with car to handle cleaning route. Large firm. $750 investment. Salary and gasoline money furnished. Investment returned if dissatisfied. 1639 W. 7TH.

NEWSPAPER partner wanted. Established Los Angeles weekly. ½ interest $3500 for expansion. Experience not essential. 1612 W. PICO.

MAN helper for store or shop. $3000 worth of merchandise, ½ interest $1500. $750 required. Experience not required. Good wages. 1612 W. PICO

MAKE it yourself. Use our shop and machine; $1 per day. 1115 S. Olive.

In Alphabetical Order —85-A

Assistant Office Manager, Light Manufacturing Co. Need no experience if active. About $225 month. Small investment. 4600 Hollywood Blvd.

AUTO camp with seven cottages with private toilet and showers; also Shell service station, Dwight Fulton, owner, Grants Pass, Oregon.

AUTO camps. This week good buys. Coast route, half way San Francisco. F. M. Stahl, Camp Broker, Box 9003. L. A. Times, Long Beach.

AUTO PARK LEASE, direct to you. Prominent Hill St. corner, 25c zone. Price $395. 312 W. 10TH.

AUTO REPAIR SHOP, rent $30. 8554 Santa Monica Blvd.

BAKERY best retail in city, 40,000 population, 60 miles from Los Angeles, established 25 years. Finest location. Annual sales over $50,000. Reasonable rent, 9-year lease. New building. Terms. Owner sick. See Bob Steen, 225 S. SAN PEDRO ST., Los Angeles.

BAKERY, heart of Glendale, same owner 7½ years. Excellent business. Wants to retire. $2200 cash handles. 1628 N. WILCOX, Hollywood.

BAKERY for rent, good location. Middleby oven. Fully equipped. Schuls & Co., 214 W. Pico. WE. 8759.

BALLROOM, best location. Selling account sickness. Inquire Mr. Scott, 240 W. Ocean, Long Beach.

BAR lunch with established business. Southland Buffet, 619 W. 8th St.

BARBER SHOP, BEVERLY HILLS, $1100, RENT $50, $190 DOWN. 924 S. MAIN. VA. 4658.

BARBER-beauty fixtures, just closed shop, 1042 S. Grand. WE. 1271.

BEAUTY SHOPPE—Employs 7 operators. Exclusive Wilshire District. High-class clientele. Clears $500 up month, trial to prove. $7500, terms. Curran or King, 625 W. 9th St.

BEAUTY salon, Hollywood Boulevard, good lease and business-apartment district. Account of sickness. Address J, box 290, Times Office.

BEAUTY shop, fully equipped, near studios, Washington Boulevard, Culver City. Address H, box 202, Times Office.

BEAUTY parlor, downtown hotel, nets $250 monthly. Excellent complete equipment, low rent. Established trade. Bergren, 3706 W. Washington

BEAUTY shop doing good business, fully equipped, good location in small town. 135 So. K St., Tulare, Calif.

BEAUTY shop, any part or all. Open Sunday 11 until 3. 1719 S. San Fernando Road, Glendale.

BEAUTY shop. Neighborhood trade. Rent $10. Clears $35 week. Bargain. 2222 W. Washington.

CAFETERIA, small, noon lunch, home cooking, no Sun. Trade for lot, terms $1000. Opposite Times Building. 119 N. Broadway.

CAFE seats 64, horseshoe counter, heart of downtown. Frigidaire throughout, unusual buy. Good lease. Cowper, 1010 W. Pico St.

CAFE, established 9 years. Present owner, 11 months. $750 cash. See T. J. Vesper mornings, 112 W. Garvey, Monterey Park.

CAFE, beautifully equipped, 938 Westwood Blvd., Westwood Village, home U.C.L.A. Excellent student, transient trade. Look, then call CR. 4808.

CAFE, 2 of the finest equipped, most profitable places. Circumstances compel me to sell 1 or both at ½ original cost. 2514 W. 7TH ST.

CAFE or night club suitable for club house. Living quarters. Lease or trade. 1904 S.Robertson Blvd. Owner

CAFE, 10 stools, 5 booths, daily business $40. Frigidaire. Rent $40. $750 handles. 801 Venice Blvd.

CAFE—12 stools, 5 booths.
PRICE $750. TERMS
Act quick. 1812 W. 9TH ST.

CAFE, 17 seats, money-making trade established. $400 down. 3315 Beverly

CAFE, seats 27, near high school, leaving town. 7817 S. San Pedro St.

CANDY, lunch, ice cream. Good offer to man or woman. Small investment. Call candy counter, 407 S. HILL.

CLEANING BUSINESS established 7 years. Three stores. Income $200 week. Leaving Calif. Full price $1850. BURTON, 2601 W. Pico.

CLEANING, pressing, Hoffman press, rent $25, $40 week business. $150 handles. 5108 S. Vermont. TW.7136.

CLEANER-tailor, for rent, formerly Garvanza Tailor-Cleaner, 6317 Pasadena ave.

CLEANING, tailoring, Westlake district. Real buy, sick. 2016 Wilshire.

CLEANING STORE, REASONABLE. 7904 BEVERLY BLVD.

CLEANER, tailor shop, corner Hollywood-Western. $350. 5511 Hollywood

CONFECTIONERY and lunch, real place, money maker. Beautiful equipment. Terms. Patterson, 2601 W. Pico

Confectionery, Fountain, Light Lunch, next theater. Doing $35 day. Terms. Right party. 4600 Hollywood Blvd.

DELICATESSEN lunch. Doing good business. Sacrifice. 1553 W. 9th st.

DRUG store, inventory, $7000; fixtures, $2000. Price $7500. Good lease. Boulevard location. Excellent opportunity. Phone AL. 0565.

DRUG store, sales $45,000 year, bargain. Meyer, 411 S. Main. Room 311

DRY GOODS, partner needed in going department store, city of 10,000, established 25 years. $6500 required. Address H, box 19, Times Office.

EMPLOYMENT Agency, established 6 years. Commercial and domestic. Reasonably priced. Give phone number for appointment. Address G, box 442, Times Branch.

FLOWER shop, downtown, 423 S. Hill. Good paying business. Have other interest, sell reasonable. MU. 6867.

FOUNTAIN lunch, confectionery, must sell my good going business for good reasons. See owner, 6077 York Blvd. AL. 1762.

FOUNTAIN lunch. Next theater. Going to Frisco. Sacrifice $900. $500 cash. 2222 W. Washington.

GARAGE—BEST LOCATION in L.A. 1 block Wilshire and Western. 5-year lease. WILL SACRIFICE. 623 S. OXFORD. DR. 0451.

GARAGE, established 18 years on Vermont ave., best location, low rent. Will stand investigation. $2500 required. 1016 W. 7TH ST.

GARAGE and service station. Money maker. No competition. $5500 cash. Address J, box 201, Times Office.

GARAGE, storage, repairs. A busy spot. Price $400 month net. 3 year lease, low rent. 1553 W. 9th.

GARAGE, tow car and full equipment. Rent $200. Price only $1200. Wallace, 416 W. 8th, Room 1306-7.

GAS STATION, Hollywood, pumps 1000 gallons day; 65 quarts oil day; 17 grease jobs; 9000 gallons storage (capacity.) Visible pumps. Steel building. $1500. Trial. 1557 N. Western.

Gas Station 4 Pump
Pump 9000 gallons month. 4000 storage. Rent $100. Sacrificing equipment and lease. 3808 Beverly Blvd.

GAS Station, 3 V pumps, grease rack, modern house, nets $300 month, trial to prove. Priced to sell at once. King, 3706 W. Washington.

GAS, super service, 132 ft. on main highway. Close-in suburb. 3 pumps, $40 rent. Living rooms. Sacrifice, ill health. 2222 W. Washington.

GAS station, garage, new 4-room and store, stucco, 70 ft. boulevard corner, $3500, or trade for home. Phone Alhambra 6501.

GAS station lease, 3 visible pumps, air hoist, battery, tire and repair shop, etc. Owner, 4600 S. Western ave.

GAS STATION, super. Dandy spot. Repair shop. Wash and grease rack. All doing fine business. Only $350. Real bargain. 1612 W. PICO.

GAS STATION, 8-YEAR LEASE
3 V. pumps, battery, tire shop. Fully equipped. 350 gallons day. Real chance. Terms. 3086 Pico at Western

GAS station, hoist, wash rack, garage. Rent $95. Close in. $400 handles. Wonderful deal. 1675 Venice Blvd.

GAS station, 4 pumps, nets $384. 6-year lease. Rent $100. $1500 down. Wallace. 416 W. 8th. room 1306-7.

GAS station, money maker. A-1 location. Sacrifice, terms. DR. 7691.

GASOLINE station and garage. Good corner. 3454 E. FIRST ST.

GAS Station. 2 pumps. 1160 Valley Blvd., Rosemead, Calif.

GAS station, big sacrifice. Money maker. A-1 location. Terms. DR. 7691

GENERAL store in Arizona. Price $12,500, includes real estate, stock and fixtures. For details address G, box 7177, Times, Glendale.

GENERAL Store $30,000. Doing $120,000. Consider trade living. I. Turner, 855 So. Los Angeles St.

GROCERY, market, good lease, low rent. Fine business. I am selling this week at a sacrifice account ill health. Owner, 5501 S. Normandie.

BUSINESS OPPORTUNITIES
Of Many Kinds
In Alphabetical Order —85-A

GROCERY market, fine location, dandy fixtures, ice machine, cheap lease, daily business $90. $2000 and invoice. 801 Venice Boulevard.

GROCERY, market, near Fox studio. Good business. Owner. 1354 N. Western.

GROCERY, $40 CASH RECEIPTS day. Rent $35, with 2 living rooms; $750. INVOICE STOCK. 3049 W. Pico.

GROCERY and vegetable, next door Safeway. Money maker for right party. Cheap rent. 3508 Pasadena av.

GROCERY and fruit store, rent $35. Good location, must sell at once. 311 S. Western ave. No agents.

GROCERY snap! $550, worth $850, rent $20. 412 S. L. A. ST. MU. 4449.

GROCERY store and living rooms; cheap for cash or trade. 522 W. 9th.

HAMBURGER, candy and grocery, opposite school. Money maker. Living rooms, $30 rent. Price $450. Owner 1026 S. Lorena.

LUMBER yard well located, for sale. Address DD, box 395, Times Branch.

LUNCH, a little gem, shopping center, nice fountain, booths, kitchen, living room, rent $40. Good buy $850, terms. 536½ Pine, Apt. 3. LONG BEACH.

LUNCH, Wilshire district. Parking space. Clears $12 day on hamburgers, stew. No heavy cooking. 7-day trial. $700. Seats 10. 1557 N. Western.

LUNCH, FULL PRICE $900
16 stools, 4 tables, rent $40. Lease. Our best buy. Webster. 3049 W. Pico.

LUNCH room, 12 stools, rent $20, living rooms. Nets $200 month. Price $600. Terms. 1812 W. 9TH ST.

LUNCHROOM partner, lady. Write Dave E. Anderson, 1703 E. 84th st., L. A.

LUNCH room and ice cream, best Glendale location; good business; $1000 full price. 713 N. Western.

LUNCH room with fountain, seats 14; do $50 a day. Trial. See Owner. No agents. 3927 Hollywood Blvd.

LUNCH room, 19 stools, established business. Owner, 4426 S. Vermont.

LUNCH room, A-1 location, well equipped. Must sell quick. DR. 7691.

MALTED MILK SANDWICH SPECIALTY SHOP. Hot spot location, distinctive features, ideal for man and wife. Owner, 319 E. San Bernardino.

MALTED milk, chili, tamales. Living quarters furnished. Established 7 years. Cheap lease. 2626 W. Slauson.

MANUFACTURING established 8 years. Good reasons for selling. Fine chance. Riley, VA. 1662.

MARKET; complete open air, fixtures, $1000 cash; worth $5000. Good location. Owner took on trade, wishes to close out. WY. 1344.

Meat Market Fixtures
Bargains in used, rebuilt. Liberal terms. CITY REFRIGERATOR CO. 37th and Alameda. HU. 5480.

MEATS, groceries, vegetables. All or part. Established business. Long lease. Cheap rent. 716 S. Santa Anita, ARCADIA.

MEAT market fixtures, complete, ice machine, must be sold this week. Name your price. 3115 S. Vermont.

MINER and mill man wanted at once, good wages, small investment required for short time. Address J, box 66, Times Office.

NEWSPAPER, small plant. Established 4 years. Diamond press. $500 down payment. Balance to suit. Address F, box 408, Times Branch.

ORANGE JUICE, CONFECTIONERY Good location, bargain. 645 S. Hope.

PARTNER
GAS STATION; one of very best in Los Angeles. Cleared $600 last month after deducting a salary of $130 and rent. I am in wholesale accessory business and need a good competent, honest man to take complete charge. To such man will pay good salary and divide profit. The station has 5 visible pumps and all modern equipment. 8 years to go on present lease at a very reasonable rental. If you have $1500 cash and ½ stock invoice and think you can give me a square deal in operating the place, see me at once. Burger, 612 W. 9th St.

PARTNER, lady or gentleman. I have the exclusive sales contract for a new patented process and want a partner with $1000 to invest in the business and receive a ½ interest. Prefer one who is in a position to stay in office and follow instructions. Should make $100 a week, each. Call Mr. Jordan at OL. 0036 and make an appointment.

PARTNER wanted for fully equipped oil tool manufacturing business. $7500 fully secured. Preference given one with engineering knowledge. Principals only. Strictly confidential. Write or call J. B. McLean, 117 Esperanza Ave., Long Beach, Calif.

PARTNER, congenial woman. Must devote half day at good salary. Business established in L. A. 8 years. Pleasant work and big profits sure; interest $3000 to $12,000 necessary, but refunded whenever desired. Address H.H., box 247, Times Office.

PARTNER wanted, sales manager or nursery sales agency, investment $300, strictly commission but better than salary. Good opportunity for steady, reliable and persistent man or lady. Experience not necessary. Address F, box 581, Times Branch.

PARTNER
Man or woman with some selling experience and a few hundred dollars to help me; quick deal; big profits. WA. 5656.

PARTNER, young man or woman for very high class florist shop. No experience required if able to meet public. About $85 week. Small investment. 4600 Hollywood Blvd.

PARTNER wanted in going business, established over 10 years, $1500 required. Opportunity for right party. See owner after 6 p.m. 219 W. COLORADO BLVD., Glendale.

PARTNER, nursery business. Experience not needed. Single elderly man accepted. Small investment, reasonable returns, lodging provided. Address F, box 588, Times Branch.

PARTNER, young man, honest worker, ½ interest with contractor. Small investment, good future right man. 2222 W. Washington.

PARTNER, white woman about 35 interested in catering; share apartment with lady. Exchange references. DR. 0855. Sunday after 12.

PARTNER, ½ interest in 324 acres rich land, 2 hours from Los Angeles, for $1500, as needed for improvements. Details 1118 Lincoln Bldg.

PARTNER employment agency downtown, drawing account, experience not required. Full price $750. 2307 W. Pico.

PARTNER, $300 month; need young man; old established commercial office. Cash business. Investment $1500 fully secured. 2307 W. Pico.

PARTNER wanted, equipped for cement work. Give telephone. Address J, box 226, Times Office.

PARTNER, MAN OR WOMAN, SMALL RESTAURANT. 2737 W. PICO ST.

PLANING mill and woodworking plant in Pasadena. A very rare business opportunity. Owner must go East. Box 170, Times Office, Pasadena.

PRINTING office, complete, like new. Inventory $3500, sacrifice $2400. 93 East Green st., Pasadena.

PRINTING PLANT, almost new, half price, $2500 cash. Fine business, low rent. 1312 Hill. OX. 8201.

PRINTING, linotyping, equipped for trade work, $7350, cost $11,000. DR. 7691.

PRINTING office, best bargain in Southern California. Cash. Address H, box 296, Times Office.

REAL estate office, 2 rooms completely furnished, maps, etc. Live Hollywood location. Whitney 5812.

RESTAURANT and golf course, well located. Cheap rent. Must sell, ½ price. Owner, R. Blair, 715 E. Anaheim St., Long Beach.

RESTAURANT fixtures, A-1 condition. Cheap. Going out business. MO.10152

SERVICE station, garage, equipped, total price $300, act quick. Owner, 1740 E. Slauson. JE. 9643.

SHOE shop, sell or rent, house in rear, cheap, 327 N. 1st ave., Arcadia

STATIONERY, sacrifice cash $10,000. Art gifts, picture framing. Great opportunity. Established. Long lease. Address H, box 188, Times Office.

TAILOR SHOP, WHOLESALE machines, cutting tables, partitions, a fine shop and location at a bargain. VA. 2939. 8th floor. 814 S. Spring St.

THEATER BEAUTIFUL
Western Electric sound, 650 seats, newly equipped, operating profitably. A real opportunity. VE. 9934.

THEATER, $2500 handles, 630 seats, Western Electric sound, long lease. 304 Majestic Theater Bldg. TU.5610.

TIRE store, used tires, good business. Furnished modern apartment, heart of city. Lease, $30. Leaving. Sacrifice $385. 1320 W. Main, Alhambra.

TOY CONCESSION, HOLLYWOOD
GLadstone 2067.

VARIETY store excellent location, established 3 years, in town of 4500, 25 miles from L.A. Chain store proposition. Address J, box 183, Times Office.

VENDING MACHINES on location. Operators netting $300 per month on small investments. Few hours daily. Investigate. 1613½ S. VERMONT.

VENDING MACHINES on location. Operators netting $300 per month on small investment. Few hours daily. 1613½ S. VERMONT.

VENDING machines, 50 aluminum peanut machines, $8 each. Address J, box 196, Times Office.

Business Wanted —87

WANT catalogues, samples, prices Christmas goods, mail orders and canvasser sales. Roy D. Allison, P.O. box 66, Monterey Park, Calif.

HAVE $2500 and services to invest. Safety principal expected. Financial experience. Owners only. Douglas 5494-W.

Golf Course Wanted
MUST BE BARGAIN See A. J. ROY, 6141 FRANKLIN AVE.

GAS station to lease. Greasing facilities. 2 partners, $650 available. Address J, box 238, Times Office.

CASH paid for your store merchandise or fixtures of any description. Phone TUcker 1420.

BURTON can sell your business quick or secure partner. Free listing. Call DR. 0191. 2601 W. Pico st.

PRISONERS' FOOD COST GOES DOWN

Drop of 1 Cent a Day For Fiscal Year Disclosed in County Auditor's Report

Although there was an average daily population in the County Jail of 1437 last year, as against 1245 the year before, the cost of feeding each prisoner was 1 cent less a day, according to a report filed yesterday with the Board of Supervisors by County Auditor Payne, who has just completed a survey on the maintenance of prisoners in county penal institutions.

According to the auditor's report, the cost per day for feeding each prisoner in the County Jail during the fiscal year of 1928-29 was $1.07. During the fiscal year of 1929-30 it was $1.06. At detention camps it was $1.66 per day.

The report shows that the cost of food for female prisoners is several cents higher as the women get three meals a day. The men only receive two in the jail. In the detention camps they get three.

The average daily male population in the jail during 1928-29 was 1096. The average daily female population during the same period was 149. In 1929-30 the average daily male population was 1282. The female population for the period was 155.

Man in Wheel Chair Injured by Automobile

Glen K. Groom, 27 years of age, an attorney of 3111 Fifth avenue, was injured seriously yesterday in a freak automobile accident at Fifth avenue and West Jefferson. He is in Georgia-street Receiving Hospital with possible fractures of the pelvis, knee and ankle.

Groom, who lost a leg by amputation several years ago, was seated in a wheel chair at the intersection awaiting the go signal. Two cars came to a sudden stop. A car behind, driven by Harry Brown, 15, a Negro, of 1759 West Thirty-fifth Place, swerved to avoid a rear-end collision. But the brakes failed and it jumped the curb and crashed into the helpless attorney. Brown escaped injury, but his passenger, Ellis Johnson, 15, 1289 West Thirty-fifth Place, was hurled headlong against the windshield and suffered numerous scalp lacerations.

Brown was held by University police pending further investigation of the accident.

Groom is a former member of the police department and has two brothers now on the force, John D. and Ira S. Groom.

Goebel to Fly on State Tour

Interest in the second annual California good-will air tour, scheduled to leave here next Wednesday on a five-day swing around the State, reached a new peak yesterday with the entry of Art Goebel, internationally known aviator and winner of the Dole flight to Honolulu.

Goebel said yesterday he will fly solo through the twenty-two cities on the itinerary. He plans to wind up a "new job" of the Waco taper-wing type and will join the main body of sixty planes on the first leg of the trip to San Francisco.

RED SYMPATHIZER GETS JAIL SENTENCE

Alex Ivance, Communist sympathizer of 130 North Olive street, was committed to the City Jail for twenty-five days yesterday by Municipal Judge Wood when he refused to pay a $100 fine. The sentence was imposed following his conviction on a charge of distributing radical literature on the street. Ivance was arrested, witnesses called by Deputy City Prosecutor Avery testified, at Court and Bunker Hill streets on August 30, last. He was distributing handbills advertising a proposed Labor Day radical demonstration. The handbills, introduced into evidence, were printed in English and Spanish.

RECREATION CONGRESS STIRS WIDE INTEREST

Confirming telegraph dispatches to the effect that the National Recreation Congress has allocated to Los Angeles in 1932 the first International Recreation Congress ever held, Supt. Hoyt of the playground department yesterday returned from Atlantic City with the report that all indications point to a large attendance. He said that the national association is sending invitations to all the countries which will have athletes at the Olympic Games and that already responses are being received showing that the congress is arousing much interest.

BUSINESS OPPORTUNITIES
Of Many Kinds
Business Wanted —87

PRIVATE individuals desire to purchase general insurance agency of not less than three years' standing. References exchanged. Replies kept confidential. Address J, box 228, Times Office.

BUSINESS woman invest $300, services, high-class business, explain fully. Address H, box 241, Times Office.

NAMES of estate beneficiaries furnished daily, showing distribution of cash, securities, etc. Mr. Foster. MU. 8331.

YOUR BUSINESS SOLD FOR CASH
CHAS. P. HOLLINGSWORTH
Bonded Broker. WE.0232. 1002 S. Hill

WANT hotel lease and furniture, 25 to 60 rooms. Call MA. 1860.

WILL invest to $15,000 in good deal. What have you? 1118 Lincoln Bldg.

SPOT CASH FOR YOUR STOCK OR STORE. PHONE VA. 9795.

WILL sell your gas station in 3 days. Call EMpire 8023.

LEGAL—
Notices —88

I WILL not be responsible for any debts contracted by my wife, Ruth Helen Zeller, after this date. Oct. 24, 1930. (Signed) Walter Zeller.

NOTICE is hereby given that I will not be responsible for any accounts whatsoever except those incurred by myself. J. McLane Tate.

WARDROBE trunk, property of D. W. Atley, will be sold for charges at 2209 Crenshaw Blvd., Oct. 24, 1930.

TOO LATE—
To Classify —45

GAS, oil business closed. Cash register, Underwood typewriter, adding machine. Act quick. OL. 3493.

Witness Stand Dismantled to Gain Evidence

In spite of a carpenter who spent forty minutes dismantling the witness stand in Municipal Judge Russill's court yesterday after Police Sergeant Crane had dropped a key which Dep. Dist.-Atty. Thomas contended connected Bernice Wagoner with a liquor still at 12801 Bonaparte avenue, Venice, Judge Russill decided that the State's evidence against her was insufficient and dismissed the charge. A codefendant, Eugene P. Casteig, was held under $1500 bail to await Superior Court trial on charges of possession of the still.

Crane, on the witness stand, drew from his pocket a key which he said he found on Miss Wagoner's person and which unlocked the closet where the still was found. As he started to hand it to Joseph Ryan, defense attorney, he dropped the key, which disappeared in a crevice.

When efforts of Thomas, Crane and others failed, a carpenter was summoned and the witness box dismantled. Judge Russill recessed court until the witness box had been taken to pieces and reassembled.

Ordinance to Be Aimed at City's Noises

A proposed ordinance, designed to diminish the noises of the city will be introduced in the City Council this morning, Councilman Williams stated yesterday.

The ordinance will empower the city to restrict the racket created by automobiles, street cars, musical machines and other machinery.

Mayor Porter revealed Wednesday that he also has gone to work on the matter, having selected a committee to study the problem.

The Police and Fire Committee of the City Council has in its files a proposed ordinance designed to regulate loud-speaking radios and other devices after certain hours but has not offered it to the Council for consideration as yet.

Venice Oil Well Fee to Support Beaches Urged

Turned down by the City Council in its request for additional funds necessary for operation of playground facilities, the Playground and Recreation Commission yesterday adopted a report of Acting Superintendent Grant recommending consideration of a plan to ask the Council to provide funds for maintenance and operation of the beaches by levying fees against producing oil wells in Venice.

The plea for funds was made by the commission because along with the extension of playgrounds, pools and maintenance a mistake early last summer in the tax estimate has caused a shortage in its budget.

Mrs. C. O. McCulloch, member of the board, who returned this week from the national recreation convention in Atlantic City, said that there is a nominal charge for entrance to the public beaches on the east coast and that it might be advisable to make a similar charge here.

Youth Receives New Sentence for Smuggling

John Frank Smith, youthful adventurer, pleaded guilty yesterday before United States District Judge Kerrigan to a charge of smuggling alien Chinese across the border from Mexico. Smith who is serving a sentence of a year at McNeil Island on a similar charge, was sentenced to an additional two years in that prison and to pay a fine of $10,000.

It was shown that Smith was to deliver the Chinese to a place in Hollywood and receive from $350 to $400 each. The second arrest came while he was awaiting sentence on the first charge.

Orchestra Will Play in Clouds

A concert in the skies by Ted Weems and his orchestra will be a feature of the aeronautical preview at the Grand Central Air Terminal Sunday afternoon. The orchestra will be taken aloft in a twelve-place trimotor airplane.

The preview will be held in connection with the second annual California Good Will Air Tour, sponsored by the Los Angeles Junior Chamber of Commerce. Maj. C. C. Moseley, general manager of the Grand Central Air Terminal, said the public will be admitted to the field during the preview.

COUNTY MOTORS TRAVEL FAR

Total of 4,892,231 Miles Covered During Year Ending June 30

County automobiles, trucks and motorcycles traveled 4,892,231 miles during the fiscal year ending June 30, last, according to a report filed yesterday with the Board of County Supervisors by William Davidson, chief engineer of the county's mechanical department.

Automobiles and trucks operated by Los Angeles county traveled 3,901,259 miles, at a cost of 5 1-4 cents a mile during the year, the report shows. Motorcycles traveled 990,972 miles at a cost of 21-3 cents per mile.

All the News A[ll the Time]
LARGEST HOME-DELIV[ERY] LARGEST ADVERTI[SING]
MADISON
The Times Teleph[one]
Connecting All D[epartments]
Vol. XLIX. SA[TURDAY]

INDUSTRI[ES] BY GRO[UP]

Schwab and [...] Prosperity [...] and Emp[loyment]

NEW YORK, Oct. [...] "than America has e[...] Charles M. Schwab, a[...] trialists; it was mirror[...] symptoms of support [...]

(Continued on Page 2, [...])

THE DAY'[S NEWS]

REMEMBER [...]
A smart ma[n ...] help being sm[art ...] more than a f[ool ...] help being a foo[l]